ON TODAY'S EDITORIAL PAGE
Again—A Relief Breakdown: Editorial.
A Scientist Looks at Social Problems: Editorial.
Plight of Undrafted Youth: Mirror of Public Opinion.

ST. LOUIS POST-DISPATCH

The Only Evening Newspaper in St. Louis With the Associated Press News Service

FINAL
(Closing New York Stock Prices)
**

VOL. 93. NO. 165. (63rd Year.) ST. LOUIS, MONDAY, FEBRUARY 17, 1941—28 PAGES PRICE 3 CENTS

AID BILL URGED IN SENATE AS BAR TO A HITLER PEACE, WAY TO KEEP HIM FROM U. S.

SENATOR AUSTIN, ASSISTANT G.O.P. LEADER, LIKENS IT TO SPIRIT OF '76

Barkley Opens Debate, Says U. S. Must Help Beat Fuehrer in Europe or 'Surrender to Him or Defeat Him Over Here.'

WASHINGTON, Feb. 17 (AP).—Senator Austin of Vermont, the assistant Republican leader, told the Senate today that enactment of the administration's lease-lend bill for aid to Britain would serve notice that the United States "is opposed to a treaty of peace so long as Hitler has the power to dictate the terms."

Austin took the floor in support of the aid-to-Britain bill after Democratic leader Barkley of Kentucky had opened debate.

Barkley described Adolf Hitler as an "international marauder" and declared that if this country does not help defeat him in Europe "we shall some day have to surrender to him or defeat him over here."

The Kentuckian spoke for an hour and 15 minutes, and when he took his seat many senators, including Minority Leader McNary (Rep.), Oregon, filed past his desk to offer congratulations.

Austin on Spirit of 1776.

The galleries were jammed when Austin declared that if the bill—called House Resolution 1776—were approved "we will be answering Hitler in the spirit of 1776—affirmatively and emphatically."

"This bill," he continued, "declared to all the world that we have no faith in this man Hitler; that we are opposed to his system of slavery; that the United States is therefore opposed to a treaty of peace so long as Hitler has the power to dictate the terms."

Ironically, Austin asked, "Wouldn't it be a smart thing for us to try to inject ourselves into the situation and try to negotiate a peace between Britain and Hitler? Of what earthly value would it be if one party to it was Hitler and Hitlerism?"

Barkley and Taft Clash.

Before Austin started speaking there was a brief clash between Barkley and Senator Taft (Rep.), Ohio, an opponent of the British aid measure.

Taft declared that from Barkley's outline of the pending legislation "the only logical conclusion must be that we should be at war now."

"If the Senator thinks the logic of the situation requires a declaration of war," Barkley snapped in reply, "he is free to introduce a resolution declaring war on Germany."

Barkley substituted for Chairman George (Dem.), Georgia, of the Foreign Relations Committee as the first administration speaker after a throat ailment prevented George from delivering the first argument in support of the measure.

Barkley on Hitler's Aims.

Barkley quoted statements by Adolf Hitler and his lieutenants, and said that they demonstrated that "one of the motives for this war is the economic domination of the world."

"Can we doubt," Barkley asked, "that economic domination will be followed by political intrigue and infiltration, and that economic and political domination will produce a prodigious effort at military domination in all countries upon which this (Nazi) system shall be imposed?

"If Hitler should win, we will face, therefore, not only a hostile Germany, but a hostile world. If he wins, he will control all of Europe. And if Mussolini should survive, through him, or over him, he will control all of Africa."

Barkley went on to say that if the Hitler-Mussolini combination won in Europe and Africa, "we

Continued on Page 6, Column 2.

TREND OF TODAY'S MARKETS

Stocks improved; leaders rally quietly. Bonds steady; rails rally. Foreign exchange mixed. Cotton narrow. Metals steady. Wheat lower. Corn lower.

Loses Appeal

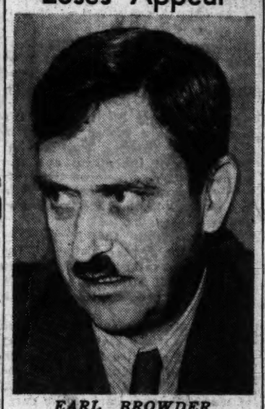

EARL BROWDER

FOOD FOR BRITAIN PLAN INDICATED AT WHITE HOUSE

Agriculture Secretary at Conference of Roosevelt and Aids on Lease-Lend Bill Machinery.

WASHINGTON, Feb. 17 (AP).—The possibility of sending foods as well as war equipment to Britain apparently was discussed today at a White House conference between President Roosevelt, the Secretaries of War, Treasury, Navy and Agriculture, the budget director, and Harry L. Hopkins.

The group conferred with President Roosevelt for more than an hour in what a White House official said was a discussion on the administrative machinery for the "lease-lend" program proposed in the pending British aid bill. In the Senate, Lee (Dem.), Oklahoma, proposed an amendment to give the President specific authority to "sell, transfer, exchange, lease, lend or otherwise dispose of" any surplus farm commodities held by Government agencies.

Hopkins Reports.

From Hopkins, the White House conferees were able to obtain information which he had gathered during four weeks in Britain as President Roosevelt's personal emissary.

Asked whether his presence meant that the question of supplying food to England had come up, the Agriculture Secretary, Claude R. Wickard, replied:

"Well, I think food is very necessary for British defense. But I think we need ships more than anything else, to haul the food."

He did not make clear whether he was referring to the United States needing the vessels or Britain.

Talk Until 2 A. M.

Hopkins and the President talked until 2 o'clock this morning, and the White House reported the two were back in conference again at 9 a. m.

Vice-President Wallace and Senator Barkley (Dem.), Kentucky, talked with President Roosevelt this morning. Wallace said afterward he understood that Britain's situation with regard to food was not acute, although rationing was being used and aid in the form of food might become vital to England's defense later.

Carrying a black brief case, bulging with data, Hopkins returned to the White House last night, not many hours after he stepped ashore

Continued on Page 6, Column 5.

SUPREME COURT UPHOLDS BROWDER PRISON TERM IN PASSPORT FRAUD

Rules Communist Leader's Use for Re-entry Into U. S. of Visa Obtained by Falsification Violated Law.

WASHINGTON, Feb. 17 (AP).—The United States Supreme Court upheld today the conviction of Earl Browder, 1940 presidential nominee of the Communist Party, on a charge of wilfully using a passport obtained by false statements.

Justice Reed delivered the decision. No dissent was announced. Justice Murphy, former Attorney General, did not participate.

Browder was convicted by a jury in the Southern New York United States District Court. He was sentenced to four years' imprisonment and fined $2000. The verdict was upheld by the United States Circuit Court at New York.

The Government contended that Browder, in applying for a passport in 1934, swore that he had not previously received a passport. The Government added that he had received passports under the name of Nicholas Dozenberg in 1921, George Morris in 1927, and Albert Henry Richards in 1931.

On returning from trips abroad in 1937 and 1938, Browder was alleged to have displayed the 1934 passport as proof of his citizenship and right to enter the United States.

Basis of Indictment.

The indictment was under a statute penalizing anyone who wilfully uses "any passport the issue of which was secured in any way by reason of any false statement."

Counsel for Browder contended the use prohibited was in foreign travel and not in returning to the United States. Browder was said to have been born in Wichita, Kan.

The Justice Department replied that "nothing contained in the statute points to an intention solely to penalize a use abroad."

Justice Reed asserted that "a condemned use of a passport secured by fraud seems obviously within the act."

Says Act Covers Re-entry.

"It is quite true," he said, "that passports are used chiefly in foreign travel. There is no limitation, however, to that field and surely the close connection between foreign travel and re-entry to this country is obvious. The plain meaning of the words of the act covers this use. . . .

"The Government does not urge that every use of a fraudulent passport is violative of the act but only those 'uses in connection with travel which are a part of the ordinary incentives for obtaining passports.'

"Certainly the use to prove citizenship on re-entry to the country is within the ordinary incentives."

GOVERNMENT LOSES IN FAIR TRADE CASE

The Supreme Court overruled today a Government contention that the Federal Trade Commission Act, outlawing unfair competitive methods, should be applied to activities entirely within one state, if they affect interstate commerce.

Justice Frankfurter delivered the five-to-three opinion, which set aside a trade commission order

Continued on Page 9, Column 2.

Tanker, 107,000 Bbls. of Oil Blow Up When Dock Fire Spreads to Ship

TEXAS CITY, Tex., Feb. 17 (AP).—The tanker Pan-Massachusetts, loaded with 107,000 barrels of gasoline, exploded amidships today after an oil dock fire spread to the vessel.

One man was drowned, another was missing, and 14 men were in hospitals. Crewmen leaped overboard as the fire, racing along the dock, reached the ship's side.

An hour after the fire started firemen reported they were bringing the blaze under control. No other docks were endangered.

Chief Engineer J. C. Midgette reported the dead man lost his grip as he tried to go hand-over-hand along a cable leading from the ship to shore. He plunged into the water.

Another tanker, the Pan-American, was moved to safety.

The fire broke out apparently near a broken oil line. Several small explosions followed. Forty-five minutes later it reached the Pan-Massachusetts and a violent explosion followed.

G.O.P. DISSENTERS ORGANIZE TO FIND RIVAL FOR BUDER

Committeemen in 13 Wards Dissatisfied With Stand of Chairman Evers and Other Members.

MAY GIVE DECISION AFTER PARLEY TODAY

Plan Is to 'Draft' Another Outstanding Republican to Seek Nomination for Mayor.

A group of Republican city committeemen and committeewomen representing 13 of the city's 28 wards, dissatisfied with the announcement by Chairman Fred W. Evers and other committee members that they favor William E. Buder as candidate for Mayor, has organized with a view of "drafting" another outstanding Republican to seek the nomination at the primary March 7.

The group met Saturday afternoon in the office of Louis E. Miller, attorney and committeeman from the Seventeenth Ward, and discussed possible candidates. Miller said to a Post-Dispatch reporter the group reached no decision but "made progress," and that an announcement might be made after a second meeting, scheduled for today.

Miller denied that a majority of the committee's 56 members favored Buder, 38-year-old attorney. Ten Republican ward organizations have formally indorsed him; the others have as yet reached no decision. Next Monday is the final date for nominations.

While Miller would not say what potential candidates were being considered by his group, it was disclosed by the Post-Dispatch last week that Evers and other members of the committee, in deciding to support Buder, had rejected the names of two men of long political experience—former Gov. Henry S. Caulfield and William Dee Becker, Judge of the St. Louis Court of Appeals from 1917 to 1941.

Former Gov. Caulfield has indicated he was definitely out of the running and would not file, but Judge Becker, who has been actively supported by a group of business and professional men, has not reached a final decision.

Chairman Evers, in announcing support of Buder's candidacy, said he and other committee members felt that a "young, progressive candidate" was preferable to an older man who had held public office a long time.

Besides Buder, the only other candidate who has filed is Walter J. G. Neun, former Circuit Judge and former President of the Board of Aldermen. Mayor Dickmann is expected to win the Democratic nomination without substantial opposition.

The Republican City Committee will meet at noon tomorrow in its offices in the Title Guaranty Building to select party nominees for President of the Board of Aldermen and Alderman of the Eighteenth Ward.

LOWEST ABOUT 22 TONIGHT; COLDER FOR TOMORROW

THE TEMPERATURES.

1 a. m.	35	9 a. m.	36
2 a. m.	34	10 a. m.	39
3 a. m.	34	11 a. m.	42
4 a. m.	33	12 noon	43
5 a. m.	32	1 p. m.	44
6 a. m.	32	2 p. m.	46
7 a. m.	32	3 p. m.	45
8 a. m.	32		

Normal maximum this date, 44; normal minimum, 27.
Yesterday's high, 40 (10:15 p. m.); low, 32 (5:30 a. m.).
Weather in other cities—Page 5C.

Official forecast for St. Louis and vicinity: Fair and colder tonight, with lowest temperature about 22; tomorrow, increasing cloudiness and colder.

Missouri: Increasing cloudiness; snow flurries and colder in north portion tonight, cold wave in extreme northeast portion, with temperature 10 above by morning; tomorrow snow flurries and colder; fresh northwest to north winds.

Illinois: Generally fair tonight and tomorrow; much colder in north and central portions; colder in south portion tonight, colder in south and east portions tomorrow.

(All weather data, including forecast and temperatures, supplied by U. S. Weather Bureau.)

ARNOLD EXPECTS UNIONS TO TIE UP MORE ARMS JOBS

Head of Anti-Trust Division Says 'Constant Jangling' Will Involve Many Defense Projects.

TESTIFIES ON NEW ANTI-STRIKE BILLS

Asserts Supreme Court Ruling in Anheuser-Busch Strike Case Restricts Justice Department.

WASHINGTON, Feb. 17 (AP).—Thurman Arnold, Assistant Attorney General, told the House Judiciary Committee today that labor union conflicts over jurisdictional matters soon may involve many defense projects.

After enumerating some examples of such controversy, the chief of the Justice Department's anti-trust division asserted:

"It looks as if there's going to be more of this backing and filling, this constant jangling. It's going to involve many national defense projects."

The first witness at committee hearings on 12 so-called anti-strike bills, Arnold asserted that a recent Supreme Court decision—in the so-called Hutcheson case—apparently deprived the Justice Department of authority to prosecute labor organizations which "have restrained trade for the purpose of destroying an established and legitimate system of collective bargaining."

(In the Hutcheson case the Supreme Court upheld the dismissal of indictments against W. L. Hutcheson, president of the United Carpenters' Union, and other union members. They had been accused by the Government of violating the Sherman Anti-Trust Law in a jurisdictional strike on a $3,000,000 construction job at the Anheuser-Busch, Inc., plant in St. Louis.)

Arnold urged the committee to make certain that no matter what labor legislation it approved, new powers granted should not be misused.

During a discussion of particular cases, Arnold and an aid said that Daniel W. Tracy, an Assistant Secretary of Labor, was indicted in November, 1939, along with others in San Francisco, on a charge involving collusion between electric contractors and unions.

"Do you mean that after he was indicted he was made Assistant Secretary of Labor?" Representative Robsion (Rep.), Kentucky, asked.

Arnold said that this was true. He declined to comment further on the case, saying that it involved only a misdemeanor and was not a case of "moral turpitude."

PAPER'S PRESIDENT, PUBLISHER AND EDITOR ENTER THE ARMY

HARRISBURG, Pa., Feb. 17 (AP).—The president, the publisher, and the editor of the Harrisburg Telegraph were inducted into the army today for a year's Federal service. In all seven men left the paper.

The president is Brig. Gen. Edward J. Stackpole Jr., the publisher his brother, Col. Albert H. Stackpole, and the editor, Bion C. Welker. Gen. Stackpole has been nominated to command the Fifty-sixth Infantry Brigade and Col. Stackpole commands the One-hundred-fourth Cavalry. Others inducted include a political writer and the sports editor.

TODAY'S WAR NEWS

SOFIA—Bulgaria and Turkey reported to have signed non-aggression pact, interpreted as meaning Turkey would not fight in event German troops entered Bulgaria.

CAIRO—British report last Italians driven from Sudan and claim there are now none left in that territory, Kenya or Egypt, except as prisoners.

LONDON—R. A. F. drops leaflets on Western Poland in 2000-mile round-trip flight, longest operation of war; raiders over England again after lull caused by bad weather; Brighton has practice gas raid.

ATHENS—Greeks report new gains in Albania in bayonet fighting; two Italian battalions said to have been virtually destroyed.

BERLIN—Germans report new blows at British shipping after claiming sinking of 37,000 tons over week end.

ROME—Italy sends four more Cabinet officials to army; reports Axis blows at Malta and Crete, British raid on Brindisi.

TURKS REPORTED PLEDGED NOT TO FIGHT IF GERMAN TROOPS ENTER BULGARIA

BRITISH CAPTURE OUTPOST, DRIVING ITALIAN INVADERS FROM SUDAN AREA

Small Force Routed at Kurmuk — Kenya and Egypt Also Clear of Fascists—Defenders Pushed Back in Somaliland.

CAIRO, Feb. 17 (AP).—British general headquarters declared today that there are no Italian soldiers left in Egypt, the Sudan or Kenya Colony "except as prisoners."

Referring to the fall of Kurmuk, a strategic post on Ethiopia's western frontier with Anglo-Egyptian Sudan, announced yesterday, the high command said, in effect, that now all Italian invaders in the three zones had been repulsed, killed or captured.

There was a continued dearth of reports on the situation in North Africa, where Britain's offensive toward Tripoli, capital of Libya, represents the deepest penetration of the Italian African empire.

"In Libya and Eritrea," the communique said, "the situation remains unchanged."

Thrust at Cheren.

In Eritrea, northernmost part of Italy's East African domain, the British offensive is centering on Cheren, gateway to Asmara, Eritrean capital.

Aside from the thrust at Kurmuk, the British are driving into Ethiopia on the road to Gondar. There, "in the area east of Lake Rudolf, our troops continue their penetration," the communique said.

In Italian Somaliland, southernmost segment of Italian East Africa, Italian forces now have been driven back to the north-south line of the Juba River, about 100 miles within that colony, the British reported.

"Meanwhile, quantities of guns and war materials of all kinds taken with the capture of Chisimaio are being checked," the communique went on.

Chisimaio Well Defended.

Chisimaio is at the mouth of the Juba on the Indian Ocean, head of a good coastal road running northeast to Mogadiscio, Italian Somaliland capital, 250 miles away. Chisimaio was taken last week.

The booty included heavy coast defense and anti-aircraft guns, said a dispatch from Nairobi, Kenya Colony. Chisimaio was said to have been defended also by tank traps and a deep belt of barbed wire entanglements.

(Belgian colonial troops have reached the Anglo-Egyptian Sudan, the British Broadcasting Corporation said today, quoting an announcement from the Belgian Congo radio at Leopoldville.)

Air Support.

The Royal Air Force gave strong support to the land forces. Some airmen reported heavy damage to hangars, buildings and workshops at Mai Adaga, in Eritrea, while others directly supported troops in the Cheren region. An Italian plane was shot down near Gura and others were damaged near Cheren, the R. A. F. communique said.

On the Italian Somaliland front, the R. A. F. said, "a heavy dive-bombing attack was made on Italian posts on the east bank of the Juba River and also on barracks."

An "offensive reconnaissance" by

Continued on Page 2, Column 3.

Aiding Dad

—Associated Press Wirephoto.

MISS MARY CHURCHILL, youngest daughter of Prime Minister Winston Churchill, making her first public speech recently at Westerham, England, in connection with Britain's War Weapons Week.

AXIS ADMIRALS' CONFERENCE DISCLOSED BY NAZI AGENCY

Raeder and Rome Navy Undersecretary in Two-Day Meeting Last Week on Co-operation.

BERLIN, Feb. 17 (AP).—Grand Admiral Erich Raeder, commander in chief of the German navy, and Admiral Riccardi, Italian under secretary for the navy, met at Merano, in Northeastern Italy, last Thursday and Friday to discuss naval co-operation of the Axis allies, DNB, official German news agency, reported tonight.

"A thorough exchange of ideas in the spirit of comradeship led to complete understanding in connection with carrying on sea warfare against England," DNB said.

Merano is a few miles southwest of the Brenner Pass.

DEBT LIMIT HIKE APPROVED, BILL GOES TO WHITE HOUSE

Measure Would Set $65,000,000,000 Maximum, Remove Tax Exemption on Future U. S. Securities.

WASHINGTON, Feb. 17 (AP).—Congress sent to President Roosevelt today a bill increasing the Federal debt limit to $65,000,000,000 and removing Federal tax exemptions from future issues of Government securities.

Final action came when the House approved minor Senate amendments.

13TH CHILD NAMED 'TOO MUCH'

Twelfth in Buffalo (N. Y.) Family Was "Evelyn Enough."

BUFFALO, N. Y., Feb. 17 (AP).—A son was born yesterday to Mrs. Robert W. Rollain and he was named "Too Much." Rollain explained: "This is our thirteenth child. When we had our last one we named her Evelyn Enough Rollain. We decided that if we had another we would call it Too Much."

New Japanese Envoy in Berlin.

BERLIN, Feb. 17 (AP).—Lieut. Gen. Hiroshi Oshima, new Japanese Ambassador, arrived today.

NON-AGGRESSION ACCORD REACHED WITH SOFIA, SAY BALKAN SOURCES

Informants Assert Agreement May Force Greece to Make Peace, Dealing British Hard Blow in Southeast Europe.

SOFIA, Bulgaria, Feb. 17 (AP).—Bulgria and Turkey have reached a non-aggression accord which reliable informants said today strikes a heavy blow at British hopes of Turkish help against any German armies that may march across Bulgari to reach Greece.

Interpreting the accord, these informants said it means that:

1. Turkey will not fight if Germany marches into Bulgaria. The Turkish press only recently said that the Turks would fight in such an event.

2. Greece may make a quick peace with Italy merely in fear that the Germans will march, making it unnecessary perhaps for the Germans to move.

3. A major obstacle to a German advance on Eastern Greece across Bulgaria has been removed.

Triumph for Von Papen.

Franz von Papen, German Ambassador to Turkey, was said to have brought the Turks and Bulgarians together.

Von Papen had dropped from sight in recent weeks while Britain seemed to be getting the upper hand diplomatically. Members of the British general staff recently conferred with Turkish military leaders in a show of solidarity.

Now Von Papen, who was Germany's pre-anschluss Ambassador to Austria, seems to have engineered another triumph for Axis diplomacy.

In return for a Nazi promise to leave Turkey alone and keep away from the Dardanelles, it is reported that Joseph Stalin put pressure on the Turkish Government. It is said Turkey was told that Russia might be forced to seek return of its "lost provinces of Kars and Ardahan" from Turkey should the Turks become embroiled with Germany in Bulgaria.

Turkish-British Pact.

Turkey has been a non-belligerent ally of Britain, pledged to go to its assistance in event of an act of "aggression" leading to war in the Mediterranean area.

The agreement was understood to have followed several weeks of negotiations and was, in part, a restatement of the former treaty of friendship between Turkey and Bulgaria. It is expected to involve withdrawal of Turkish and Bulgarian troops from both sides of their frontier.

Britain last week was reported to have warned Bulgaria it would become subject to attack if its soil were used as a base of operations against Greece.

LONDON SOURCES MINIMIZE ACCORD

LONDON, Feb. 17 (AP).—The non-aggression accord of Turkey and Bulgaria was regarded by authoritative British sources today as a matter solely concerning those two countries.

These informants pointed out that Turkey for some time has been trying to restore friendly relations with Bulgaria, its neighbor.

They derided reports that such an agreement would remove any difficulty for the Germans should they cross Bulgaria in an effort to force Greece to make peace with Italy.

It was assumed here that Turkey would not do anything which would limit its freedom of action in connection with its mutual aid treaty obligations to Britain.

BERLIN, Feb. 17 (AP).—The Turkish-Bulgarian accord was considered in German Government circles tonight as a feather in the Reich' scap.

"This move," said a spokesman, "can certainly be considered a great success for those who have been working toward consolidation

Continued on Page 4, Column 7.

Mrs. Roosevelt Predicts U. S. Plea To Civilians to Curtail Purchases

WASHINGTON, Feb. 17 (AP).—Mrs. Franklin D. Roosevelt expressed belief today that the Government soon would ask civilians to refrain from buying certain commodities in order to release industrial plants for defense orders.

She had been asked at her press conference how civilians could help the defense program.

For one thing, she said, individuals could refrain from buying certain things, such as a new automobile and aluminum kitchen utensils, and certain foods, the materials or manufacturing plant of which might be needed for defense orders.

Money that might otherwise be spent for these things, the first lady said, could be put into Government bonds, as a form of savings, to be available for spending when the nation's economy shifts back to a peacetime basis.

Mrs. Roosevelt did not say what kind of foods she thought might be given up but she declared she did not foresee at this time meatless and wheatless days such as were held in the World War period because now the country had a surplus supply of food.

She said the real objective of a program of denial would be to nave civilians prepare their thinking for giving up certain things if it should become necessary.

SINGAPORE MINE FIELDS EXTENDED; BRITONS URGED TO LEAVE THAILAND

Protection Increased in Malayan Waters Against Enemy Vessels Which Might Approach Base From North.

LONDON, Feb. 17 (AP).—The British Navy gave notice yesterday of the mining of Malayan waters to protect the great naval fortress of Singapore against unwelcome ships from the direction of Thailand, China, French Indo-China and Japan.

The British press immediately linked this action with the advice of British authorities urging Britons to leave Thailand and occupied areas in China.

The Admiralty, in warning shipping of the area to be mined, said the new field would extend 60 miles from the Singapore latitude and 30 miles east of the Malayan coast, which would mean that mine fields laid around Singapore at the start of the war are being extended.

There was no official explanation for the action, but it followed a week of anxiety in the Pacific.

The Sunday Times commented editorially that if Japan took any aggressive step it would find itself cut out of post-war foreign trade, since Japan "could not expect that we could trade on the same terms tomorrow with a country which tries to stab us in the back today."

The paper also recalled the Russian-Japanese war of 1904-05 with the comment: "She (Japan) gained an immense advantage at the outset of her historic conflict with Russia by entering Vladivostok harbor without a declaration of war and torpedoing at anchor the fleet of her unsuspecting enemy.

"She has not forgotten that stroke. Nor shall we forget it."

Japan Says Other Pacific Powers Are "Becoming Too Nervous."

TOKYO, Feb. 17 (AP).—Domei, Japanese news agency, quoted Vice-Foreign Minister Chuichi Ohashi today as saying that "other Pacific Powers are becoming too nervous about the Far Eastern situation and are applying unwarranted pressure against Japan."

"Although our rights and interests in the South Seas are vital questions, we hope to settle them without resorting to force," Domei quoted him as saying in reply to questions before the House of Representatives accounts committee.

"Widespread misreports that Japan was planning imminent action in the South Seas" apparently produced the Washington conference held by United States Secretary of State Hull with envoys of Britain, Australia and The Netherlands, Ohashi continued.

"These nations seem intent upon suppressing Japan."

"However, if any nation increases the pressure against Japan because of these misreports, Japan would be obliged to face the issue, which might cause serious consequences," the agency quoted Ohashi as saying.

The statement was interpreted as referring to the reported concentration of British troops near the Thailand border.

Simultaneously, Domei said, Ohashi delivered what observers said may have been a hint against increased American naval forces at Manila, saying:

"Japan is interested in the Philippines as a friendly neighbor and therefore desires that the islands won't endanger Japan in the future."

He also announced that the Japanese-Netherlands East Indies economic conference would be reopened soon at Batavia as a result of conversations in Tokyo between himself and Netherlands Minister J. C. Pabst.

The newspaper Asahi said in a dispatch from Batavia that Japanese women and children were beginning to withdraw from the East Indies because of "the worsening situation which has increased uneasiness among the Japanese."

In a Tokyo broadcast heard in New York, Domei said Foreign Minister Yosuke Matsuoka told the budget committee of the Japanese House of Representatives that the United States and Mexico possibly might conclude a military agreement "especially in view of the situation prevailing," but declined to say what his Government's attitude would be toward it.

The news agency said Matsuoka acknowledged considerable Mexican pressure against Japanese fishermen on Mexico's west coast. However, he "expressed an optimistic view regarding this question," Domei said.

Asked concerning the refusal of the Dutch East Indies to be included in the Japanese proposed "Greater East Asia," the agency said Matsuoka replied:

"Japan does not claim leadership for all peoples within the greater East Asiatic sphere of common prosperity, but the Japanese nation is in possession of the capabilities of leading them."

Japanese Air Base Reported Set Up 630 Miles From Singapore.

Other developments in the Far East included:

1. Reports from foreign military observers in Shanghai that Japan had set up the nucleus of a military air base at Saigon, in Southern Indo-China, 630 miles north of Singapore.

2. The arrival at Saigon of Col. Ryoki Koike, chief of staff of Japanese forces in Indo-China, to take over the Japanese command in the South.

3. A declaration by the Central (Chinese) News Agency that Japan had stationed six divisions (presumably 90,000 men) in Canton, Hainan Island, French Indo-China and the Spratly Islands and four divisions in Formosa.

4. A broadcast by the Bangkok radio that Japan was not seeking military or naval bases for invasion of British Malaya.

5. A report that British Ambassador Sir Robert Leslie Craigie had cautioned Japanese Foreign Minister Yosuke Matsuoka against any menacing maneuvers toward British possessions in the Far East.

6. Recommendations by the press in British Burma that authorities give fuller information about defense preparations and the responsibilities of the people in the event of emergency in Burma. "We're all in it together," should the war spread, the press said.

67 Wives and Children of U. S. Army Officers Leave Manila.

MANILA, Feb. 17 (AP).—Sixty-seven wives and children of American army officers sailed for home today on the transport Etolin.

Although many left on short notice, army authorities insisted no evacuation order had been issued.

Other army wives and children were scheduled to sail on the transport U. S. Grant for the United States later this month and on the transport Republic in April.

Many officers who had expected to sail with their wives on routine transfer to other posts have been ordered to remain on duty in the Philippines indefinitely. No official explanation was forthcoming.

Sydney, Australia, Starting Work on 13 Public Air Raid Shelters.

NEW YORK, Feb. 17 (AP). — The Australian radio announced that Sydney would start construction today on 13 public air raid shelters and that Acting Prime Minister A. W. Fadden would call an early conference to discuss "financial responsibilities for air raid precautions." The broadcast was heard by CBS.

East African Campaign

—Associated Press Wirephoto.

THE British announced today there no longer were any Italian forces in Egypt, Sudan or Kenya, except as prisoners. R. A. F. bombings preceded the massing of British forces in preparation for an assault on Cheren (1), on the route to Asmara and Massaua. The British said they had cleared out an Italian outpost at Kurmuk (2), paving the way for a thrust toward Gondar. The Italian high command said their forces had held back the British on the Kenya border (3). The British reported they had pushed beyond the Juba (Giuba) River toward Mogadiscio (4).

BRITISH CAPTURE OUTPOST, DRIVE OUT ITALIANS IN SUDAN

Continued From Page One.

the Mediterranean fleet's air arm, searching for Italian shipping off the coast of French Tunisia, resulted in sinking a 7000-ton merchant vessel, the communique said.

Fighter planes of the Royal Australian Air Force were reported to have intercepted some German bombers near Bengasi, destroying one. Its crew was rescued from the sea.

British reports said that South African troops, besides taking Kurmuk, had overrun an area of 10,000 square miles in Italian Somaliland.

The Italians driven from Kurmuk, 300 miles west of Addis Ababa, were described as a relatively small force. They had been there since early Italian gains last summer.

Some observers said the British advance might signal the start of another spearhead into Ethiopia to support the drive already under way from Gallabat toward Gondar.

British Attacks Repulsed on Kenya Front, Rome Claims.

ROME, Feb. 17 (AP).—Strong British attacks by motor-transported troops on the Kenya front in East Africa were beaten back with heavy losses, the Italian high command reported today.

The communique said other violent British attacks against Italians of the Giarabub oasis in southeastern Libya Feb. 12 and 14 had been smashed.

The British were said to have used large mechanized forces in these attacks.

Detachments of the German air force were reported to have bombed British air bases and lines of communications "violently" in the air war over Africa, and one German bomber was listed as missing.

"Artillery actions on both sides" were reported in the Cheren sector of central Eritrea.

A "strong motor-transported column" was said to have been counterattacked by the Italians of this area and "forced to fall back with serious losses in men and material."

15 INJURED IN CHILE RIOT

SANTIAGO, Chile, Feb. 17 (AP).—Police declared today that the arrival of 30 or 40 Communists at a socialist rally in Calera last night led to disorders in which 15 persons, three of them military police, were injured.

The police said dynamite bombs were thrown at the gathering soon after the Communists arrived and fighting with knives and clubs followed.

BIG BOMBER AT NEW YORK, READY TO FLY TO ENGLAND

20-Ton Consolidated Ship, First of 26, Expected to Take Off Today or Tomorrow.

NEW YORK, Feb. 17 (AP).—The first of 26 new 20-ton four-motored bombers being built for Britain by Consolidated Aircraft Corporation is at LaGuardia Airport ready for what airmen said would be a direct flight to England.

Unofficial reports were that the camouflaged warplane, which arrived yesterday after a non-stop flight from San Diego, Cal., at an average speed of 270 miles an hour, would take off on the ocean flight either today or tomorrow.

Its builders say the new-type bomber, manufactured on plans of Royal Air Force engineers, could carry four tons of explosives from England to almost any part of Europe and return without stopping.

The bomber, known as the B-24, is powered with four 1500-h. p. engines and mounts .50 caliber machine guns in power-driven revolving turrets.

FORD CO. RE-EMPLOYS 10 MEN

Other 12 Involved in NLRB Case Returned to Jobs Previously.

DETROIT, Feb. 17 (AP).—The Ford Motor Co. reinstated today 10 more of the 22 men whose re-employment was ordered by the National Labor Relations Board and was upheld last week by the United States Supreme Court. The other 12, union officers said, had been re-employed at the plant for some time.

The men, who claimed they were discharged in 1937 for union activities, are to receive back pay as yet not computed.

NEW GREEK GAINS CLAIMED IN FIERCE BAYONET FIGHTING

Troops, Supported by Planes, Wrest Strongholds From Italians in South Albanian Drive.

ATHENS, Greece, Feb. 17 (AP).—Greek troops, pounding at Italian positions in a general offensive behind Greek and British air attacks, were reported today to have forced the Fascists from a number of strongholds and mountain peaks in furious bayonet fighting on the South Central Albanian front.

Allied aviation was credited with greatly aiding the ground forces, whose offensive now is in its fifth day. Repeated bomb and machine-gun attacks were reported on Italian gun positions, military stores, bridges and crossroads.

Italian flyers have shown virtually no activity in recent days, reports from the front said, leading to speculation that Premier Mussolini's air force might have been seriously hampered by heavy air raids of the last three days.

Heavy Italian Losses.

Italian casualties in the south central sector were declared to have been so high that the effectives in some companies were reduced to 20 or 30 men and a few non-commissioned officers. Other badly demoralized units were reported to have been captured or scattered. In a battle for one height only 200 Italians were said to have escaped of two battalions that had totaled 1200 men.

The Royal Air Force announced that bomber formations, escorted by fighter planes yesterday concentrated attacks on Italian positions at Buzi, north of Tepeleni, on the Albanian front. Direct hits on gun placements and military buildings were reported.

At Laitza, further raids were carried out and here bombs were said to have burst among a large tent camp, motor transport concentrations and troops. Retreating Fascist columns and motor transport on the Klisura-Berati road were bombed. In one air clash a number of Italian bombers were damaged, today's communique asserted.

Greeks Gain in Two Areas.

Greek forces, a Government spokesman said last night, stopped Italian attacks and then launched their own offensives at two points on the Albanian front. The exact sectors were not identified.

"At the first point," he said, "the Greeks dislodged the enemy from a fortified position which was stubborny defended. However, the Italians could not check the dash of our men and retired, leaving in our hands 150 prisoners, two officers and material such as machine-guns and automatic rifles. The enemy withdrew to new positions which he immediately started fortifying.

"At the second point our attack developed . . . on heights of over 1500 meters (about 5000 feet) and led to occupation of positions of great strategic importance."

Counterattack Repelled.

In a counterattack, with "a large number of men," the spokesman said, the Italians "were repulsed with very heavy losses," and 160 men, 10 officers and much material were captured.

(Reports reaching the Yugoslav town of Bitolj from the Albanian frontier said last night 2000 Italians had been captured in a Greek attack on the Fascist Eleventh Army, and that the Greeks were hitting hard against the Italian line from Tepeleni northeast to Moscopolis. These reports said the Greeks were closing tighter around Tepeleni, pushing steadily north from Klisura toward Berati, and attempting to break through to the port of Valona. In the Skumbi River valley the Italians were reported holding firm against Greek drives toward Elbasani from northwest of Pogradetz.)

A Ministry of Home Security communique said "one person was wounded and slight damage was caused to olive trees" in an air raid yesterday at Preveza, the only bombing reported in Greece during the day.

LONDON ATTACKED WITH FIRE BOMBS IN NIGHT ASSAULT

Heavy Gunfire in Several Areas — R.A.F. 'Raids' Western Poland With Pamphlets.

LONDON, Feb. 17 (AP).—Hundreds of fire bombs were showered over a wide area in one London district tonight as the Nazi air force struck heavily at the capital.

Violent gunfire was heard in several London districts.

The night assault came after a day of sporadic aerial thrusts against England.

London had a brief afternoon alarm, but there was no report of bombs being dropped.

The Air Ministry reported a few bombs were dropped in East and Southeast England and in the North of Scotland today, causing a small number of casualties.

The Ministry of Information announced one German bomber was shot down into the sea off the Norfolk coast by British fighters this afternoon.

2000-Mile Flight.

A round trip flight of about 2000 miles, to Western Poland and back, in which propaganda pamphlets rather than bombs were showered on two Nazi-occupied areas, was reported today by the British Air Ministry.

Officials declined to disclose the content of the pamphlets.

Commenting on the Polish raid, which took place Saturday night, British sources recalled that bombing raids on Germany were preceded by pamphlet "attacks."

The venture was disclosed in connection with an announcement that Britain's offensive operations yesterday included bombing of Dutch and Belgian coastal objectives and raids on Germany's industrial Ruhr Valley.

As for Poland, the communique said:

"On Saturday night, aircraft of the bomber command dropped leaflets in the Katowice and Cracow areas of Poland."

Other sources described it as the longest operating flight by the Royal Air Force since the start of the war, far exceeding the 1200-mile trips by the British to bomb Northern Italy's industries.

Flight to Danzig Recalled.

The only previous flight to the Polish region was one to the former Free City of Danzig. Reincorporation of Danzig in the Reich was one of the motives of the German invasion of Poland, which started Sept. 1, 1939.

The Belgian and Dutch coastal objectives were attacked in daylight yesterday by single planes of the bomber command. At Hellevoetsluis, 17 miles southwest of Rotterdam, "bombs were seen to hit a quay and a vessel moored alongside," the communique said.

The Air Ministry added that "shipping off the Dutch coast and targets at Zeebrugge, Middleburg and Den Helder also were bombed."

Scattered single-plane German attacks were reported over parts of England yesterday and today's communique by the Ministries of Air and Home Security said "toward evening a single enemy aircraft dropped a bomb on a northeast coast town" and "bombs were dropped in East Anglia." Casualties were few.

The British acknowledged five planes missing from their extensive attacks Saturday night and early yesterday along the invasion coast.

Fire Follows Hurricane in Spain; 30,000 Driven From Their Homes

102 Killed by Storm, Many of Them in Portugal —Hundreds of Houses in Santander Burn—Shipping Halted.

MADRID, Feb. 17 (AP).—The San Sebastian radio reported today that 30,000 persons were forced from their homes by a fire which swept through Santander yesterday and today in the wake of a hurricane in which at least 102 persons were killed in Spain and Portugal.

Reports from Portugal said hundreds of persons still were missing long after the hurricane blew itself out and it was feared the total of deaths might go higher. Portuguese army units were called out for rescue work.

The flames at Santander were still blazing today, but fire fighters were believed to be bringing the conflagration under control.

Among hundreds of buildings reported destroyed or badly damaged in the Bay of Biscay port city were the bank of Spain, the Cathedral, the Government revenue office and the Customs House.

Money and other valuables were said to have been removed from the bank building before the flames reached it. The Cathedral, a Gothic style structure, was built in the thirteenth century. Much of the residential and commercial area surrounding it was destroyed.

Few Casualties.

The city's homeless were reported to have been assembled in nearby summer resort towns and lodged in hotels ordinarily vacant at this time of year. Reports thus far received mention only a few casualties.

Losses from the fire, which was said to have been started by an explosion aboard an oil tanker in the harbor, were estimated at from $9,000,000 to $13,500,000.

The tanker blaze was said to have been blown into the city by the high wind. Fire fighters were sent to the stricken city from as far away as Madrid, in many cases over miles of snow-covered mountain roads. Early reports said three persons had been killed.

Other Spanish towns and cities were sending food supplies to help the fire refugees. Burgos is going without bread today, having contributed its entire supply. Almeria offered 3000 loaves.

The modern section of Santander was said to have escaped damage.

Soldiers and military police were sent from San Sebastian.

27 Drown in the Tagus.

The known death toll from the hurricane included 27 workers and farmers drowned in the Tagus River near Alhandra, Portugal, nine killed in Lisbon, and 26 killed near San Sebastian, Spain, when three coaches of a train were blown from a bridge into the Urola River.

More than 120 were injured in the train accident and 150 persons were hurt in Lisbon, where the property damage was estimated at hundreds of thousands of dollars.

Many of those injured in the train accident were taken to the gale-damaged hospital at nearby Zumaya, where operations were performed in candle light.

Telephone and telegraph communications in many parts of Spain and Portugal were wrecked by the wind, which was reported to have reached a top speed of 125 miles an hour at Sintra, Portugal.

More than 100 workers and farmers were believed trapped on islands in the Tagus River in Portugal when their boats were blown away or smashed.

Eight Planes Destroyed.

At Sintra, where airport hangars were demolished, eight planes were destroyed and the Spanish Airways Douglas transport badly damaged. Sixteen luggers and smacks were sunk in the Tagus, along with a dredge and scores of smaller boats. Several larger vessels were damaged.

Shipping in the Strait of Gibraltar was halted and a freighter anchored there broke from its moorings and piled up on the beach at La Linea. Two naval seaplanes also broke loose and crashed together.

A four-engine British seaplane bomber made a forced landing in the Bay of Setubal, Portugal, at the height of the storm and ran aground. It was believed the craft would be permitted to proceed within the legal limit of delay allowed belligerent units.

Damage from the hurricane—worst in the 87-year history of the central observatory in Lisbon—also was reported in Burgos, Seville, Pamplona, Cordoba and Algeciras, Spain.

At Cadiz, the American Red Cross ship Cold Harbor, arriving with relief supplies for Spain, had difficulty in docking, but managed to tie up safely after several hours of maneuvering. Part of the cargo will be unloaded in Cadiz; the rest will go to Seville and Barcelona.

Santander's fire recalled the disaster of a half century ago when the city was devastated by a fire following explosion of a shipload of dynamite. Two hundred persons died in that fire.

Storms and Floods Taking Heavy Toll Throughout Europe.

BERN, Switzerland, Feb. 17 (AP).—Floods and storms are ravaging Europe from Portugal to Yugoslavia and extending in a lesser degree through the Danube Valley to the Black Sea.

Yugoslavia's Lake Scutari is rising with seven buildings already under water, while at Batchak floods have destroyed many dwellings and threatened others.

Rumanian territorial waters 15 miles north and south of Constanta were declared dangerous to navigation.

Ice jams on the Danube caused floods around Budapest. The floods were reported to have covered the villages of Dunavecese, Apostag and Solt and to have caused abandonment of a railway line from Dunavecese to Dunapataj. Fifteen thousand inhabitants of the three villages fled to the hills.

A large dam on the left bank of the Danube, 60 miles south of Budapest, broke at four places from pressure of water impounded by an ice barrier. On the eastern plain of the river some 200 square miles of land were flooded.

Hungarian Government engineers worked to save the threatened dam and the Budapest-Kelebia Railroad line. Twelve villages were emptied of their populations and others were isolated by rising waters. There was considerable loss of cattle.

Along the lower Danube the situation was serious in the vicinity of Kalocsa, Hungary. Water was rising over agricultural lands on the plains in the upper valley of the Tizsa.

J. EDGAR HOOVER FOR WIRETAPPING IN MAJOR CRIMES

F.B.I. Head Tells Subcommittee He Favors Use in Espionage, Sabotage, Kidnaping.

WASHINGTON, Feb. 17 (AP).—J. Edgar Hoover said today that he favored a bill to legalize wiretapping by Federal agents under ... use of that method of investigation was limited to cases involving such major crimes as espionage, sabotage, kidnaping and extortion.

Hoover, chief of the Federal Bureau of Investigation, sent a statement to a House judiciary subcommittee declaring that he would have been opposed to "unrestrained and unrestrained wiretapping by law enforcement officers."

"I am opposed," he said, "to the use of wiretapping as an investigative function except in relation with investigations of some of the most serious characters, for example, as offenses endangering the safety of the nation or the lives of human beings.

"I also feel that world developments of the past year or more, the changed conditions resulting therefrom, have increased the gravity from the standpoint of national safety of such offenses as espionage and sabotage.

"In the group of cases I have in mind, such as espionage, sabotage, kidnaping and extortion, wiretapping is an investigative function of considerable importance."

Eugene P. Connolly, an official of the American Labor party in New York, told the subcommittee that legalization of wiretapping would be "a new power for every administration to use against the opposing political party."

"It would be a tempting weapon to use in election campaigns," he said, describing wiretapping as the most repulsive kind of snooping.

MARKET MANAGER, CLERK HELD UP BY PAIR, $465 TAKEN

Armed Robbers Shut Men Up in Refrigerator at Food Center Store on Union Boulevard.

EMPLOYE FORCED TO OPEN STRONG BOX

Checks Totaling $3100 Also Stolen From Safe—Robbery 15 Minutes After Shop Opens.

Two armed men robbed the Food Center market at 3006 Union boulevard of $465 at 6:45 a. m. today, 15 minutes after the store had opened and before any customers had come in.

They locked Max Solomon, store manager, and John Bales, a clerk, in the icebox, after having forced Solomon to open the safe. When the robbers entered, Solomon and Bales were carrying empty beer-cases out the front door. The robbers asked for change to ... in the cigarette machine and, after Solomon had given it to them, they both pulled out nickel-plated revolvers.

"They ordered me to open the safe," Solomon told a Post-Dispatch reporter, "but I told them I didn't know the combination. One of the robbers said: 'Don't give me that stuff' and then they marched Bales and me back to the icebox."

One of the robbers was tall and heavy-set, the other was short and slender. The short one locked Bales in the icebox, telling him, "Don't worry, buddy, we're not going to hurt you." The tall robber marched Solomon to the safe and told him open it. Before taking anything out, he ordered Solomon to sit in the icebox with Bales.

The icebox can always be opened from the inside, but Solomon and Bales waited several minutes before coming out. They found that the robbers had taken four brown envelopes and a cloth money sack out of the safe. Besides the cash, the envelopes also contained checks totaling about $3100 which had been placed at the store Saturday.

Solomon ran to the front door but saw no trace of the robbers on Union boulevard. Earl Wilson, general manager of the six Food Center stores, said the amount of cash which the robbers got was small because the store makes a practice of cashing pay checks for regular customers who can identify themselves.

Police are investigating the possibility that the robbers were the same two who held up the Rapp Supermarket in Pine Lawn last Friday night, taking $2799 in cash. Descriptions of the two sets of robbers were somewhat similar.

EAGLE SQUADRON ACCEPTS TWO ST. LOUIS FLYERS

John Backman and John Long Preparing to Leave for Training School.

Two residents of the Phi Sigma Kappa fraternity house, 4400 Westminster place, began winding up their personal affairs today, preparatory to joining the American Eagle Squadron of the British Royal Air Force as flyers.

John Backman, 29 years old, an auditor for Boatmen's National Bank, and John Long, 25, an Anheuser-Busch mailing department employe, told a Post-Dispatch reporter they had volunteered through the Clayton-Knight committee in Kansas City and had been notified informally of their acceptance. They expect to leave within the next two weeks to take a six-week training course at either Dallas, Tulsa or Los Angeles, to be followed by further training in Canada.

Each holds a private pilot's license. They have spent most of their spare time in the last two years at Lambert-St. Louis Airport. They met at St. Louis University, where they became members of the fraternity, a commerce and finance group.

3 MEN GET ONE TO 20 YEARS FOR ROBBERY BY TORTURE

They Plead Guilty of Beating Hinesville (Ill.) Woman, Burning Her Feet in $25 Holdup.

Three men, one a former convict, were sentenced to 1-to-20 year terms in the Southern Illinois Penitentiary at Menard by Circuit Judge Dick H. Mudge at Edwardsville today on their pleas of guilty of the robbery by torture of Mrs. Lucille Faletti, 60 years old, in her home at Hinesville, near Collinsville, Christmas morning.

Those sentenced were Albert J. Lambert, a laborer, 1209 Mississippi avenue, St. Louis; Benton Tucker, a cab driver, 631 North Tenth street, East St. Louis, and Edward Digby, 721 North Sixteenth street, East St. Louis, who was sentenced to a year and a day in prison in 1934 for Mann Act violation.

The men forced their way into Mrs. Faletti's home and escaped with $25 in cash and $450 in non-negotiable postal savings certificates after beating Mrs. Faletti with a pistol and burning her feet and ankles with matches to compel her to disclose where she kept the money.

BUS SERVICE to TNT PLANT SITE at WELDON SPRINGS
Starts Monday, Feb. 17th
ST. LOUIS COUNTY BUS CO.
8855 ST. CHAS. RD. WI. 0511

CHEF'S SALAD BOWL
Garden-fresh Vegetables, Chopped Imported Swiss Cheese, seasoned, spiced and blended in the Carl manner—Nelis, Wafers and Butter 35c
CARL'S
709 WASHINGTON (Next Door to Loew's)
It's Smart to Say "Meet Me at Carl's"

AN APOLOGY

We regret that during the last week of our Introductory discount in dance instruction—announced to expire Saturday, Feb. 15th—many people were turned away. It was impossible for us to interview or enroll all who called. Our facilities were taxed as never before.

In order to accommodate those who were disappointed last week, we are extending these Introductory rates until Saturday, Feb. 22nd. Please avoid telephoning. Call in person at the Studio any time until 10 P. M. to complete arrangements.

ARTHUR MURRAY DANCE STUDIOS
ROBERT COWLES, Managing Director
HOTEL STATLER Downtown Studio CH. 4411 — 7742 FORSYTHE Clayton Studio CA. 4442

SONNENFELD'S
616-18 Washington Ave.
Another Winner! An Original
Irene Spaulding CLASSIC
OF "SHEER INDEED"
A Bloomsburg Rayon Fabric, Woven With Celanese* Yarn
$14.95
Perfect little dress to start Spring with and wear right through Summer . . . with lovely moonstone studs . . . in polka dot, print, or plain, in navy, green and pastels. Sizes 12 to 20.
Fourth Floor
* Reg. U. S. Pat. Office

A "Grand-Slam" Bargain
3 in cleaning $
PLAIN GARMENTS
COATS - DRESSES
MEN'S SUITS-OVERCOATS
4-DAY THRIFTY SERVICE
Staten Island Cleaners
Free Delivery—CE. 4040—2306 Washington

A Lifetime of Musical Pleasure and Satisfaction!
★ STEINWAY ★
Chickering ★ George Steck
Story & Clark ★ Musette
Winter & Company
CONSOLE PIANOS
in the finest makes are priced from $265
Bench to match is included at no extra cost
as low as $7 per month
LIBERAL ALLOWANCE ON YOUR PIANO
At the Aeolian Company you will find pianos in all price ranges...each instrument selected for enduring beauty of tone, fine workmanship and proven quality. Our rigid standards in these essentials are maintained expressly to protect the interests of our customers
OPEN EVENINGS
AEOLIAN COMPANY of MISSOURI
W. P. CHRISLER—PRESIDENT
1004 OLIVE STREET
Free Parking PARK 'N SHOP 111 So. 9th St.

J. EDGAR HOOVER FOR WIRETAPPING IN MAJOR CRIMES

F.B.I. Head Tells Subcommittee He Favors Practice in Espionage, Sabotage, Kidnaping.

WASHINGTON, Feb. 17 (AP).—J. Edgar Hoover said today he favored a bill to legalize wiretapping by Federal agents provided use of that method of investigation was limited to cases involving such major crimes as espionage, sabotage, kidnaping and extortion.

Hoover, chief of the Federal Bureau of Investigation, sent a statement to a House judiciary subcommittee declaring that he always had been opposed to "uncontrolled and unrestrained wiretapping by law enforcement officers."

"I am opposed," he said, "to the use of wiretapping as an investigative function except in connection with investigations of crimes of the most serious character, such for example, as offenses endangering the safety of the nation or the lives of human beings.

"I also feel that world developments of the past year or more, and the changed conditions resulting therefrom, have increased the gravity from the standpoint of national safety of such offenses as espionage and sabotage.

"In the group of cases I have in mind, such as espionage, sabotage, kidnaping and extortion, wiretapping as an investigative function is of considerable importance."

Eugene P. Connolly, an official of the American Labor party in New York, told the subcommittee that legalization of wiretapping would be "a new power for every administration to use against the opposing political party."

"It would be a tempting weapon to use in election campaigns," he said, describing wiretapping as "the most repulsive kind of snooping."

---

the Danube, 60 miles south of Budapest, broke at four places from the pressure of water impounded by an ice barrier. On the eastern bank of the river some 200 square miles of land were flooded.

Hungarian Government engineers worked to save the threatened town and the Budapest-Kelebia Railway line. Twelve villages were emptied of their populations and others were isolated by rising waters. There was considerable loss of cattle.

Along the lower Danube the situation was serious in the vicinity of Kalocsa, Hungary. Water also was rising over agricultural lands on the plains in the upper valley of the Tizsa.

MARKET MANAGER, CLERK HELD UP BY PAIR, $465 TAKEN

Armed Robbers Shut Men Up in Refrigerator at Food Center Store on Union Boulevard.

EMPLOYE FORCED TO OPEN STRONG BOX

Checks Totaling $3100 Also Stolen From Safe—Robbery 15 Minutes After Shop Opens.

Two armed men robbed the Food Center market at 3006 Union boulevard of $465 at 6:45 a. m. today, 15 minutes after the store had opened and before any customers had come.

They locked Max Solomon, store manager, and John Bales, a clerk, in the icebox, after having forced Solomon to open the safe. When the robbers entered, Solomon and Bales were carrying empty beer cases out the front door. The robbers asked for change to buy in the cigarette machine and, after Solomon had given it to them, they both pulled out nickel-plated revolvers.

"They ordered me to open the safe," Solomon told a Post-Dispatch reporter, "but I told them I didn't know the combination. One of the robbers said: "Don't give me that stuff" and then they marched Bales and me back to the icebox."

One of the robbers was tall and heavy-set, the other was short and slender. The short one locked Bales in the icebox, telling him, "Don't worry, buddy, we're not going to hurt you." The tall robber marched Solomon to the safe and had him open it. Before taking anything out, he ordered Solomon to get in the icebox with Bales.

The icebox can always be opened from the inside, but Solomon and Bales waited several minutes before coming out. They found that the robbers had taken four brown envelopes and a cloth money sack out of the safe. Besides the cash, the envelopes also contained checks totaling about $3100 which had been cashed at the store Saturday.

Solomon ran to the front door but saw no trace of the robbers on Union boulevard. Earl Wilson, general manager of the six Food Center stores, said the amount of cash which the robbers got was small because the store makes a practice of cashing pay checks for its customers who can identify themselves.

Police are investigating the possibility that the robbers were the same two who held up the Rapp Supermarket in Pine Lawn last Thursday night, taking $2799 in cash. Descriptions of the two sets of robbers were somewhat similar.

SINGLE SQUADRON ACCEPTS TWO ST. LOUIS FLYERS

John Backman and John Long Preparing to Leave for Training School.

Two residents of the Phi Sigma Kappa fraternity house, 4400 Westminster place, began winding up their personal affairs today, preparatory to joining the American Eagle Squadron of the British Royal Air Force as flyers.

John Backman, 29 years old, an editor for Boatmen's National Bank, and John Long, 25, an Anheuser-Busch mailing department employe, told a Post-Dispatch reporter they had volunteered through the Clayton-Knight committee in Kansas City and had been notified informally of their acceptance. They expect to leave within the next two weeks to take a six-week training course at either Dallas, Tulsa or Los Angeles, to be followed by further training in Canada.

Each holds a private pilot's license. They have spent most of their spare time in the last two years at Lambert-St. Louis Airport. They met at St. Louis University, where they became members of the fraternity, a commerce and finance group.

TWO MEN GET ONE TO 20 YEARS FOR ROBBERY BY TORTURE

They Plead Guilty of Beating Hinesville (Ill.) Woman, Burning Her Feet in $25 Holdup.

Three men, one a former convict, were sentenced to 1-to-20 year terms in the Southern Illinois Penitentiary at Menard by Circuit Judge Dick H. Mudge at Edwardsville today on their pleas of guilty of the robbery by torture of Mrs. Lucille Faletti, 60 years old, in her home at Hinesville, near Collinsville, Christmas morning.

Those sentenced were Albert J. Lambert, a laborer, 1209 Mississippi avenue, St. Louis; Benton Tucker, a cab driver, 631 North Tenth street, East St. Louis, and Edward Rigby, 721 North Sixteenth street, East St. Louis, who was sentenced to a year and a day in prison in 1934 for Mann Act violation.

The men forced their way into Mrs. Faletti's home and escaped with $8 in cash and $450 in non-negotiable postal savings certificates after beating Mrs. Faletti with a pistol and burning her feet and fingers with matches to compel her to disclose where she kept the money.

Shut in Ice Box by Robbers

—By a Post-Dispatch Staff Photographer.

MAX SOLOMON (left), manager, and JOHN BALES, clerk, who were held up by two armed men at a Food Center store at 3006 Union boulevard today.

MANHATTAN'S SKIPPER ACCUSED OF NEGLECT

Charge Made by Inquiry Board Against Captain of Liner Which Grounded.

NEW YORK, Feb. 17 (AP).—Capt. George V. Richardson, master of the 24,289-ton liner Manhattan, was charged today with having been negligent when the ship grounded near West Palm Beach, Fla., last Jan. 12.

He was specifically accused of "failing and neglecting to go on the bridge of the vessel and take command of the vessel at the proper time," and of "having failed to make a timely change of course away from the Florida coast."

The charges were preferred by a special inquiry board of the Federal Bureau of Marine Inspection and Navigation. Accused along with Capt. Richardson, described as a skipper "with a long and perfect record," was First Officer Joseph H. Burger.

Each man pleaded not guilty after the charges were read, and Burger immediately took the witness stand.

After testifying about the taking of bearings, he asserted that at no time had he been given instructions to change the liner's course.

Heading the special board of inquiry was Capt. George Fried, marine hero and a former shipmate of Capt. Richardson.

The liner was refloated 22 days after it grounded with 199 passengers. It is in a Brooklyn drydock undergoing repairs.

Capt. Richardson concluded the testimony when the United States Lines placed him on the stand to tell of his record of 21 years as a ship captain without having a charge lodged against him.

He said that it was his first "stranding" and that he had commanded such vessels as the Finland, Minnekahda, Manchuria, Mongolia, California, Virginia and the President Roosevelt.

The board said it would forward its findings to Washington where a final decision will be made.

FART OF OLD ROCK ISLAND WAY NEARING COMPLETION AS ROAD

Section Between Skinker and Big Bend to Be Ready in Five Weeks.

Construction of a section of the new traffic relief highway on the old Rock Island Railroad right-of-way, between Skinker and Big Bend boulevards, will be completed within five weeks, Walter A. Heimbuecher, city engineer of University City, announced yesterday.

This strip lies almost totally within the limits of University City, which has furnished $20,000 of the $68,000 cost of construction. The balance is being met by the WPA. Except for one eighth-of-a-mile section between the city limits and Westgate avenue, which will be 40 feet wide and of concrete, the roadway will be 25 feet wide and of asphalt. It will be named Mill-Brook boulevard in honor of David L. Millar, former Mayor of University City, and the late Robert S. Brookings, who was president of Washington University Corporation.

A 570-foot section at the eastern end is within St. Louis, which has agreed to put it in passable condition, in advance of final work.

ARMY SEARCHLIGHTS SHOW PAIR TRAPPED ON MOUNTAIN

Pick Out Men and Their Distress Signal, a Shirt, After Fire Is Observed on Texas Peak.

EL PASO, Tex., Feb. 17 (AP).—A shirt, flying from a ledge high on the 7000-foot side of Mount Franklin, served as a distress signal early today for two men apparently trapped on the mountainside.

The spot is only eight miles from Fort Bliss. Guards of the 260th Coast Artillery, District of Columbia National Guard, reported a fire on the mountain this morning. Anti-aircraft searchlights turned on the spot disclosed the distress signal and two men.

A party set out to rescue the men.

Robbers Make 50 Take Off Pants.

READING, Pa., Feb. 17 (AP).—Four holdup men walked into a poolroom early today, ordered 50 patrons to remove their trousers, and leisurely emptied the pockets of about $1000 in cash and jewelry. One of the victims was a soldier.

AUTO HITS FENCE, RAIL PIERCES CAR, DISROBES WOMAN

Passenger Only Scratched as Board Tears Off Clothes in Utah Accident.

OGDEN, Utah, Feb. 17 (AP).—Two State patrolmen saw an automobile pierced lengthwise by a wooden rail 12 feet long, 10 inches wide and three inches thick. Investigation disclosed that:

Dr. William D. Pace of Ogden had crashed into a guard fence on the Riverdale road;

The car clipped off two upright posts and drove the horizontal bar through the radiator, over the engine and through the cowling, through the seat and deep into the trunk compartment, passing directly between Dr. Pace and his passenger, Miss Kathryn Noble of Malad, Idaho.

The rail ripped off Miss Noble's clothes and deposited them in the trunk at the rear;

Miss Noble received only a few slivers and a bruise on her right leg. Dr. Pace was not injured.

TWO BROTHERS HELD IN DEATH OF GUEST AFTER PARTY FIGHT

Coroner Orders Detention of West Alton Farmers For Prosecuting Attorney.

A coroner's verdict holding Joseph Gegg and his brother, Lloyd, West Alton farmers, in the death of Julius Hausgen, West Alton saw mill operator, following a fight at a drinking party in Joseph Gegg's home Friday night, was returned yesterday. Hausgen, 50 years old, died of three fractures of the neck and paralysis yesterday in St. Joseph's Hospital, St. Charles. The Gegg brothers are held for the Prosecuting Attorney.

Joseph Gegg's wife testified at the inquest that Hausgen threw a sugar bowl at her husband, starting the fight. Kenneth Keene, 18, said he looked through a kitchen window of the Gegg home and saw the brothers kicking and beating Hausgen on the floor. Keene said that Joseph Gegg then threw Hausgen outdoors.

County authorities went to the Gegg home after the brothers told a railroad telegrapher that a "stranger" was lying in the yard.

THURSDAY IS REGISTRATION DEADLINE FOR CITY VOTERS

5000 to 10,000 Names Expected to Be Struck Off Lists During House Canvass.

Thursday will be the last day on which voters who are not on the permanent registration lists can register in order to vote in the city primary March 7 and the municipal election April 1. No registration will be possible between the two elections.

The Board of Election Commissioner's office at 208 South Twelfth street will be open until 9 o'clock tonight, tomorrow and Wednesday, but on Thursday it will close at 5 p. m. The regular house-to-house canvass of the enrollment by election clerks will be Friday and Saturday.

Charles M. Hay, chairman of the Election Board, estimated that between 5000 and 10,000 names would be struck off the lists in the canvass, but that the registration would still be the highest ever recorded for a mayoral election. At present the registration is 433,847. In the last mayoral election, in 1937, the registration was 412,469.

STEELVILLE FARMER GETS LIFE FOR ATTACKING GIRL

Pleads Guilty to Charge; Asks for Leniency on Ground He Was Intoxicated.

Herschel Halbert, a farmer of Steelville, Mo., was sentenced to life imprisonment by Circuit Judge Julius R. Nolte at Clayton today, on his plea of guilty to a charge of criminally attacking an 11-year-old girl last Aug. 19. Halbert's attorney asked for leniency, saying the farmer had been intoxicated at the time.

Halbert gave the girl, her brother, 13, and another boy, 14, a ride in his truck. After letting the boys out at a moving picture theater in St. Louis County, he drove the girl farther into the county, attacked her, and then took her back to the theater. Deputy Constable Edward Bates took her to Clayton and later arrested Halbert when he recognized the truck described by the girl, parked outside a tavern.

STATE CAN'T PAY CITY FOR STAMP PLAN UNTIL JUNE

Auditor Smith Says There Is Little Ready Cash on Hand, Must Await Income Tax Revenue.

By the Jefferson City Correspondent of the Post-Dispatch.

JEFFERSON CITY, Feb. 17.—State Auditor Forrest Smith said today he saw no prospect that the State could repay the city of St. Louis the $90,000 it now owes the city's revolving food stamp plan before next June.

Smith had been informed on Saturday by Deputy Comptroller Charles L. Cunningham of St. Louis that the city would refuse to honor the State Social Security Commission's food requisitions in return for the food stamps unless the city were reimbursed by the end of this month.

If the city declines to honor the food requisitions, it will mean that all St. Louisans who receive direct relief will be unable to purchase the Federal food stamps and thus be prevented from receiving the added free food stamps with which to buy Federal surplus food commodities.

Smith said the State had almost no ready cash at the present time and would not have any until income tax payments are made in May and June.

The controversy between the city and the State is as follows: the city set up a $200,000 revolving fund out of which to buy the food stamps from the Federal Surplus Commodities Corporation and set the stamp plan in operation. It has honored the food requisitions which the Social Security Commission gives to persons on direct relief in lieu of cash, but expected to be reimbursed monthly by the State for the food requisitions.

This has not been done. To date the city has received only $12,719 from the State, which owes the city $90,721 at present. Additional food requisitions for February will increase the debt to about $120,000 by the end of the month. Cunningham informed Smith that under this procedure the revolving fund soon would be exhausted.

Smith said that about the only cash which the State is now receiving is the $1,800,000 taken in monthly under the sales tax. Since about $4,000,000 is needed monthly for running expenses and schools, he said he saw no hope of paying St. Louis the food stamp money until income tax payments begin. Estimated receipts from the income tax are about $7,500,000, he said.

$1209 IN CASH AND JEWELRY TAKEN FROM FURNITURE STORE

Manager Reports Burglars Knocked Off Combinations on Two Safes.

Burglars obtained $666 in cash and jewelry valued at $543 from a large safe in the Ideal Radio and Furniture Co. store, 3601 West Florissant avenue, sometime between closing time Saturday and 8:30 o'clock this morning.

Louis M. Steinback, president of the company, reported that the burglars knocked combinations from two safes on the first floor. One was empty but the other contained the cash, rings, watches and other jewelry.

The burglars climbed a fire escape to the second floor, where they removed bars from a window. After getting inside, they placed the bars back in position. Escape was made through a back freight door.

Phillip Garagnani, operator of a tavern at 2044 Market street, reported to police today that burglars stole a money box containing $752 in cash from his tavern.

DO YOU "GO IN" FOR STRONG LAXATIVES?

If you do, you'd better watch your step! Because strong, harsh-acting laxatives often do more harm than good. They can give your digestive system plenty of trouble . . . leave you feeling weak and upset. But—with Ex-Lax it's an entirely different story! Because Ex-Lax works in a *different* way. Gets results easily—comfortably! Next time you need a laxative—try Ex-Lax. You'll actually enjoy its chocolate flavor.

10¢ and 25¢

ST. LOUIS POST-DISPATCH
Founded by JOSEPH PULITZER Dec. 12, 1878
TELEPHONE: MAIN 1111
Published Daily by The Pulitzer Publishing Co. Twelfth Boulevard and Olive St.
Entered as second-class matter, July 17, 1879, at the postoffice at St. Louis, Mo., under the act of March 3, 1879.
MEMBER OF THE ASSOCIATED PRESS and AUDIT BUREAU OF CIRCULATIONS.
The Associated Press is exclusively entitled to the use for republication of all news dispatches credited to it or not otherwise credited in this newspaper and also the local news published herein. All rights of republication of special dispatches herein are also reserved.
Subscription Rates by Mail in Advance
MISSOURI, ILLINOIS and ARKANSAS
(Applicable only where local dealer service is not available.)
Daily and Sunday, one year — — — — $10.00
Daily, without Sunday, one year — — — 6.00
Sunday only, one year — — — — — 3.00
ALL OTHER STATES, MEXICO, SOUTH AMERICA and PAN AMERICAN COUNTRIES
Daily and Sunday, one year — — — — $18.00
Daily, without Sunday, one year — — — 9.00
Sunday only, one year — — — — — 7.50
Remit either by postal order, express money order or St. Louis exchange.

MAN AND WOMAN KILLED WHEN AUTO SKIDS, HITS POLES

Price E. Cross Jr. and Mrs. Wanda Maxine La Grande Lose Lives West of Sylvan Beach.

Price E. Cross Jr., 24 years old, a recent Air Corp cadet at Parks Air College, and Mrs. Wanda Maxine LaGrande, 23, of the DeLuxe Hotel, East St. Louis, were killed yesterday afternoon when her automobile crashed into two telephone poles after skidding on the wet pavement on U. S. Highway 66, a mile and a quarter west of Sylvan Beach.

Highway patrolmen said wheel marks indicated that the machine, a new cabriolet, was westbound and ran off the north side of the road. In swerving back to the pavement the car skidded across the highway and hit the poles, in front of a tourist camp. The machine was demolished and both occupants, their skulls crushed, were dead when taken from the wreckage. Officers said Mrs. LaGrande was driving.

Cross, whose home was in Ripley, O., was discharged from the Air Corps last Thursday because of flying deficiency, following 10 weeks' training at Parks Air College. He had been stopping at the Broadview Hotel, East St. Louis, since Thursday and had planned to leave today for Florida with another former cadet. His body and that of Mrs. LaGrande were taken to the Bopp undertaking establishment pending an inquest.

Mrs. LaGrande had lived at the DeLuxe Hotel, 200 Missouri avenue, for the last six weeks. Her former address, given on her driver's license, was 3916A Lindell boulevard. Her mother, residing in Poplar Bluff, was notified.

Edward Leffler, 72, Lawyer, Suffers Broken Legs When Hit by Auto.

Edward Leffler, 72-year-old lawyer, suffered fractured legs when he was struck by an automobile at Fourteenth and Pine streets at 8:30 o'clock last night.

Robert Bauer, a clerk, 7313 Sutherland avenue, Shrewsbury, told police he was driving west in Pine street when Leffler stepped from behind a street car into the path of his automobile. Leffler, who resides at 822 South Fourteenth street, is in Missouri Baptist Hospital.

FERRIES BOMBERS TO BRITAIN

SPARTA, Ill., Feb. 17 (AP).—Kenneth Hunter, Sparta aviator, who gained fame 10 years ago when he and three brothers set a new endurance flight record in Chicago, has accepted a job flying American-made bombers from Canada to England, relatives disclosed here today.

Hunter resigned as flight instructor in an East St. Louis airport to begin his new work.

Found Dead, Apparently of Fall.

Thomas Balash, a restaurant porter, was found dead Sunday night at the foot of a stairway in a rooming house at 1527 Pine street. Balash lived at the Milton Hotel. He apparently fell down the stairs, police said.

Government Fixes Prices on Used Machine Tools to Curb Profiteering

List of Maximum Quotations Issued by Henderson—First of Series of Schedules on Defense Essentials.

WASHINGTON, Feb. 17 (AP).—The Government today fixed maximum selling prices for second-hand machine tools and it was announced that the action was the "first of a series of price schedules" to curb profiteering in defense essentials.

Leon Henderson, head of the price stabilization division of the Defense Commission, announced the ceiling on resale charges on machine tools. He said in a statement that the program would be extended where necessary "to assert the full force of the Federal Government, including the power of commandeering and requisitioning, to protect the public interest against those seeking to profit exorbitantly on defense requirements."

The commission also directed dealers in second-hand tools to make weekly reports to the Government on their stocks on hand and to submit monthly reports on all sales and the prices obtained.

The commission said that some machine tools had been priced at more than twice the amount they cost when purchased 30 or more years ago and that cases had been reported of second-hand tools quoted at higher prices than new ones.

"People indulging in these practices," Henderson said, "are of the stripe described by President Roosevelt as individuals who would clip the American eagle's wings to feather their own nests. We propose to maintain the eagle's full power of flight and clip the profiteer where it hurts him most."

Machine tools—a No. 1 essential for expanding defense production—are cutting instruments used in the manufacture of other machinery. There are relatively few makers of them and the Office of Production Management recently requested those concerns to fill no orders for new tools except to defense industries.

Henderson's schedule classifies machine tools in four grades, according to age, and sets resale prices on a percentage value of new tools. Those more than 20 years old, rebuilt and guaranteed, may be sold for 70 per cent of the cost of new ones; others of that age may be sold for 50 per cent.

Rebuilt and guaranteed tools less than five years old—the highest classification—have a maximum value of 95 per cent of the cost of new tools. Others in that classification have a maximum price of 75 per cent.

Henderson said that the prices were "not only reasonable but liberal" and that sales should be made below his schedule.

DELICACIES KEEP SOLDIERS HAPPY, CUT MEAT COSTS

More Pies, Cakes and Puddings on Menu, Less Pork and Beans.

Chocolate cream pie, lemon pie, "home-made" cake and puddings are standard items on the chow list of soldiers in training at Scott Field, Arm Air Corps communications school near Belleville. Beans and barbecued meat are still on the menu, but to a lesser degree than under oldtime army mess traditions.

Mess Sergt. A. J. Bussel says he has demonstrated that, with more sweets and less meat, the soldier can be better pleased, and money can be saved for other army needs. His balanced-diet meals, with the delicacies named, and with plenty of fresh fruit and cereal, cost 39½ cents a day per man last month; the standard army allotment is 40 cents.

Experiment has shown, Sergt. Bussel said, that if the sweets are cut down, the men "begin yelling for more meat." They regularly get soup, roast beef or pork, steak, veal loaf, salads and vegetables and, once a week, fried chicken.

5601 MOTORISTS ARRESTED IN JANUARY, 2455 ABOVE '40

City police arrested 2455 more automobile drivers for traffic violations in January than during the same month last year, Chief John H. Glassco reported last night. During January 5601 motorists were arrested as compared with 3146 in January, 1940.

Of the arrests last month, 1132 were for speeding, 429 for careless driving, 1053 for illegal parking and 520 for failure to possess drivers' license. Officers reported they issued 44,808 warnings to motorists during the month.

Although arrests have averaged 250 per day for the last two weeks, Chief Glassco said "wild and careless driving continues unabated."

During the 48-hour week-end period, ended at 7 a. m. today, 447 motorists were arrested on traffic charges. The arrests included 97 for speeding.

---

100 ORPHANS LED TO SAFETY AT FIRE

Blaze in Roof at St. Mary's Home Is Brought Under Control.

More than 100 orphans living at St. Mary's Home for Girls, 5341 Emerson avenue, were led out of the building shortly after noon today when fire broke out in the roof, but they soon returned to the dining room to finish luncheon as the small blaze was brought under control.

The girls, ranging in age from 5 to 14 years, remained outside only a few minutes. One of them, a patient in the infirmary on the second floor, was escorted out by two nuns.

District Fire Chief William Rathgerber said the fire, which caused damage estimated at $500, apparently started from sparks from a blow torch being used by two workmen installing a new copper gutter on the roof. The workmen, employes of the Powers & Boyd Sheet Metal Co., had gone to lunch at 11:30 a. m. and did not see the fire when it started. Two alarms were turned in, because of the possible danger to the children.

The home, a Catholic institution, is operated by the Sisters of Charity.

IF ASCAP CASE IS TRIED, ALL OF DEFENDANTS MUST APPEAR

Court Rules, However, They May Be Represented by Attorneys If Consent Decree Is Signed.

MILWAUKEE, Feb. 17 (AP).—United States District Judge F. Ryan Duffy ruled today that all defendants must appear in person if the Government's anti-trust action against the American Society of Composers, Authors and Publishers goes to trial March 5 as scheduled.

If, however, ASCAP signs a consent decree agreeing to cease practices about which the Government has complained, the defendants may be represented by attorneys, Judge Duffy ruled. Defendants in the ASCAP case had asked whether they must appear personally.

Broadcast Music, Inc., ASCAP's rival in the music field, signed a consent decree last month in a civil suit brought by the Justice Department. Its provisions are not binding until similar restraints have been placed against ASCAP.

Howards SPECIAL FILTERED AIR CLEANING

MAN'S FELT HAT 19c Cleaned and Blocked

Man's SUIT 39c
Man's TOPCOAT 39c
Plain 1-Pc. Silk or Wool DRESS 39c
Woman's Plain COAT 39c
Up to 3x7 CURTAINS 39c Pr.
Up to 3x7 (exc. Velvet) DRAPERIES 39c Pr.

LAUNDRY DEPARTMENT
SOX (pair) BATH TOWELS UNDERSHIRTS 3c EACH
MAN'S SHIRT 9c EACH 3 for 25c
Other Laundry Prices Proportionately Low! Minimum Bundle, 15c

SHOE REPAIRING
Winter is hard on shoes; let us repair yours today!
Woman's or Child's HALF SOLES 39c Pr.
Man's or Boy's HALF SOLES 49c Pr.
WEAVING SERVICE CIGARETTE BURNS Up to Size of a Dime $1

HOWARDS · CLEANERS · STORES ALL OVER ST. LOUIS

OPTICAL PRECISION
Emphasized to a finer degree
Charge Accounts Invited
Erker's
610 OLIVE Guild Opticians 518 N. GRAND

Attention Women!

Fresh reductions for quick CLOSE-OUT!

Winter Coats! Early Spring Coats! Resort Dresses! Spring Dresses! Evening Dresses!

COATS

15—Fur-trimmed winter coats, originally $59.95 and $69.95. Mink, Persian, silver fox, fitch $39
30—Fur-trimmed winter coats, originally $69.95. Leopard, silver fox, Persian and mink $47
5—Fur-trimmed winter coats, originally $79.95. Mink and silver fox collars $59
22—Fur-trimmed winter coats, originally $100 and $119. Silver fox, mink and Persian $69
2—Fur-trimmed winter coats, originally $129. Silver fox trimmed $79

Just 20 Fur-Trimmed Spring Casual Coats $44
Originally $59.95. Large lynx dyed wolf collars. Lovely pastel shades. Interlined for immediate wear.

5—Fur-trimmed Spring Coats, formerly $79.95 and $89.95. Gorgeous lynx dyed fox collars $69.95

DRESSES

5—Dresses, formerly $10.95 ..... $7.95
13—Dresses, formerly $12.95 and $14.95 ..... $10
14—Dresses, formerly $16.95 and $19.95 ..... $14
22—Dresses, formerly $22.95 and $25 ..... $17
5—Dresses, formerly $29.95 ..... $20
3—Dresses, formerly $39.95 to $49.95 ..... $29

Third Floor

Boyd's Olive at Sixth

WILLKIE THINKING OF TRIP TO CHINA FOR WAR SURVEY

Says Decision Has Not Been Made — Expects to Return to Practice of Law in Near Future.

WASHINGTON, Feb. 17 (AP).—Wendell L. Willkie may decide to follow up his survey of England with a visit to the battlefields of China.

Friends said today that the 1940 Republican presidential nominee was anxious to make a trip to the Far East for a first-hand study of the vast section of interior China which has not been occupied by the Japanese.

Willkie himself had little comment on the report that he would fly across the Pacific to survey Chinese conditions.

"There is nothing definite yet," he said. "I expect to return to the practice of law in the near future."

Friends reported that if Willkie did travel to the Orient he would be accompanied by the same companions who went with him to England—John Cowles, midwestern publisher, and Landon Thorne, New York business man.

It was said that if Willkie did decide to go to China he would talk first with Secretary of State Hull and President Roosevelt. Friends recalled that Willkie consulted those officials before he made his trip to England.

Willkie was in Washington over the week end for meetings of the Women's Press Clubs. He addressed the women yesterday and was scheduled for an off-the-record address to the National Press Club today—a talk which was expected to detail his experiences in England.

Returning to New York tomorrow night, Willkie will be ready to consult friends about his future work in the law. It was believed here that he would join an important law firm or start an organization of his own.

Some associates said, however, that Willkie would hesitate to take any position until he had decided whether to make the trip to Cnina.

These sources quoted him as saying that "if I should go to work, I couldn't expect to take a vacation right away."

Jewish War Veterans Name Willkie as Winner of Award.

LOUISVILLE, Ky., Feb. 17 (AP).—The annual award of the Jewish war veterans of the United States was voted yesterday to Wendell Willkie in recognition of his "outstanding example in leadership in promotion of Americanism and democracy."

No date for presenting the award, a silver cup, was set.

★ Sizes 14 to 56

★ Order by Mail or Phone CH. 6767

$3.98

Our Glamorous "Miss Paula Porter" HOUSECOAT

For moments of leisure . . . a lovelier you! . . . in this luscious washable crepe rayon Housecoat . . . in royal, copen, rose, black or wine . . . strewn with field flowers . . . zippered and sashed.

Main Floor—Negligee Shop

Lane Bryant
SIXTH and LOCUST

Turkish Pledge Not to Fight Reported Made to Bulgarians

Continued From Page One.

and mutual understanding in the Balkans."

YUGOSLAV FUTURE REPORTED SECURED

BELGRADE, Yugoslavia, Feb. 17 (AP).—Yugoslavia's future has been "secured" by Premier Dragisa Cvetkovic's recent conference with Adolf Hitler at Berchtesgaden, in the opinion of Dr. Dzafer Kulenovic, Minister without portfolio.

"The Yugoslav Government has done everything necessary to maintain peace and will continue to do so in order to secure peace for our country," the Minister added last night in the first official speech mentioning the Premier's trip to Germany.

Authoritative political circles here expressed certainty that German troops would march into Bulgaria, but that Yugoslavia would escape war, "unless something unforeseen happens."

Fears that Germany might have demanded the right to send troops across Yugoslavia were reliably said to have been unwarranted.

Cvetkovic met with his Cabinet for 30 minutes yesterday to tell the ministers of his conference with Hitler and of Germany's wishes regarding Yugoslavia. The meeting was described as harmonious.

In London, the British news agency, Reuters, reported that well-informed Belgrade circles believed Hitler had offered Yugoslavia some territorial concessions in return for its "disinterest in the fate of Greece" and the cession to Hungary and Bulgaria of districts taken from those countries after the World War.

Concessions to Yugoslavia were described by the agency as the Drin River valley in Northern Albania, an outlet to the Aegean Sea at Salonika through a 20-mile corridor in Greece, and territory around Lake Ochrida presumably including the territory now held by the Greeks.

HITLER WAITING FOR BRITISH MOVE

By GEORGE WELLER

The Chicago Daily News—Post-Dispatch Special Radio. Copyright, 1941.

SOFIA, Feb. 17.—Overhung by the threat of German invasion, Turkey and Bulgaria shook hands today and promised each other to be good neighbors, as diplomatic talks here drew to a close. They gave mutual assurances that they have no design to call on Germany and Great Britain for aggression against each other.

The talks are based on the Bulgarian-Turkish pact of friendship of 1925.

Situation for British.

With Britain's frontal listening post in the Balkans now in Bulgaria, and its headquarters already transferred to Istanbul, the ministries in Rumania of Greece and Turkey are playing the part of rear guard scouts, while the British consolidate the southern area. As long as the German civilian infiltration continues to be countenanced by the Bulgarians as a technical partnership without aggressive purposes, the British lack a valid reason for severing relations.

Reported preparations for heavy transport on Bulgarian railroads are noted in diplomatic talks between the two nations, but only the presence of an armed German soldier can make an issue. That soldier still has not appeared. How likely is his appearance may be judged from the fact that that big Rumanian clothing factory, Scher, a Saxon-owned firm with textile mills in Brasov and tailoring shops in Bucharest, last week delivered 11,000 civilian suits to the German army quartermasters.

4000 Nazi Technicians.

As the 4000 Nazi technicians now employed by the Bulgarians in building air raid listening stations, widening military highways and improving airports continues to increase, relations with the British grow proportionately strained. At the first authenticated case of German entrance in force, a British ultimatum is likely.

The weakness of the British in Bulgaria makes Adolf Hitler's moral formula for invasion very difficult to predict even for diplomats. In Rumania, five days ago, it was learned that Berlin had asked Moscow the following question:

"In the event of the entrance of German troops into Bulgaria and the taking of certain military measures by the Turkish Government, what would be the stand for the Soviet Union regarding Turkey?"

At German request, the answer was given by the Russian Minister in Bucharest to the German Minister, Manfred von Killinger. It was:

"The Soviet Union is at a loss to know what circumstances would make necessary the entrance of German troops into Bulgaria."

Italian Reinforcements.

The English have not yet begun to move reinforcements from Africa in sufficient quantity for Hitler to find justification in taking over the Greek campaign from Premier Benito Mussolini. But the Italians have been able, by means of night transport across the Adriatic, to build up their expedition to about 21 divisions.

Today the Bulgars, the only Balkan people whose revisionist aims are still unsatisfied, refuse to take responsibility for inviting a German campaign of liberation, and insist that they are ready to wait for time and peaceful negotiations to meet their demands of an opening on the Aegean and recovery of Macedonia.

The Greeks and Turks prefer to use to the full the diplomatic practice of leaning on their opponents in clinches, and they apparently plan to keep representation on the Nazi military threshold in Rumania, at least until Britain has put the Aegean bases into order.

The substance of the military outlook is that Germany is offering the British a chance to name their front, and the British have not yet decided where and when the line is to be drawn.

TURKS' PLEDGE TO BRITAIN HAS ESCAPE CLAUSE TO AVOID WAR WITH RUSSIA

By the Associated Press.

RUSSIA'S influence on Turkey was emphasized in the 15-year mutual assistance pact concluded by the Ankara Government with the British-French allies on Oct. 19, 1939.

That pact—signed eight months before the fall of France—gave the Turks a definite "out" in any conflict involving the Soviet Union.

Article 2 reads:

"(1) In the event of an act of aggression by a European power leading to war in the Mediterranean area in which France and the United Kingdom are involved, Turkey will collaborate effectively with France and the United Kingdom, and will lend them all aid and assistance in its power.

"(2) In the event of an act of aggression by a European power leading to war in the Mediterranean area in which Turkey is involved, France and the United Kingdom will collaborate effectively with Turkey and will lend it all aid and assistance in their power."

A protocol read:

"The obligations undertaken by Turkey in virtue of the above-mentioned treaty cannot compel that country to take action having as its effect, or involving as its consequence, entry into armed conflict with the U. S. S. R."

TO ASK NLRB TO DESIGNATE UNIONS ON ELECTION BALLOTS

Local Board Office Unable to Pick Bargaining Agent at Madison Plant.

The National Labor Relations Board at Washington will be asked to designate the unions to be placed on ballots at an election to select a bargaining agent for the 900 production workers of the American Car and Foundry Co. plant at Madison, Miss Dorothea de Schweinitz, regional director for the board, said today.

Miss de Schweinitz explained that jurisdictional contentions by the CIO Steel, Iron and Tin Workers and the Brotherhood of Railway Carmen, plus the fact that 35 machinists and seven electricians belong to AFL craft unions, made it impossible to arrange a consent election. A memorandum describing the situation will be sent to Washington, probably today.

About 750 employes of the plant, on strike for several days early this month, returned to work pending an election to determine the proper bargaining agent.

JANUARY WARPLANE OUTPUT GIVEN AS MORE THAN 1000

Air Chamber of Commerce Head Says Industry "Has Done the Impossible Asked of It."

NEW YORK, Feb. 17 (AP).—The Government-set goal of production of 1000 warplanes a month already has been surpassed and will be stepped up to 1500 monthly by the middle of the year, Col. John H. Jouett, president of the Aeronautical Chamber of Commerce of America, said yesterday.

In a radio talk, Jouett said "it gives me great pleasure to announce that the aircraft industry has done the impossible asked of it. Plane production in November was around 700; in December, 800; in January, 1941, over 1000."

He reported that the industry had 36,000 shop employes when the European war started and that now it has 180,000. He said this number would be doubled by early fall.

144 KILLED IN GENOA SHELLING

ROME, Feb. 17 (AP).—Casualties in the British naval attack on Genoa Feb. 9 were put at 144 killed and 272 wounded in an official announcement yesterday.

Corning (Ark.) School Burns.

CORNING, Ark., Feb. 17 (AP).—Fire destroyed the Corning public school building, used for both grades and high school, early today. Loss was estimated at about $25,000.

Earth Shocks in Oregon.

PORTLAND, Ore., Feb. 17 (AP).—An earthquake shook houses and rattled dishes yesterday. There were no reports of damage.

MOTH HOLES BURNS TEARS
REWOVEN PERFECTLY IN CLOTHING
A. L. SULLIVAN
505 N. 7th St., St. Louis

BOTH SIDES RAID ISLAND BASES IN MEDITERRANEAN

Axis Planes Attack Malta and Crete—British Bomb Sicily and Rhodes, Raid Brindisi on Mainland.

ROME, Feb. 17 (AP).—Combined Italian and German air raids on the British Mediterranean Island of Malta Saturday night were reported today by the Italian high command, which said the Germans shot down three British Hurricanes and Italian flyers scored bomb hits on the Mikabba airport.

Shrapnel and explosive bombs were said to have been dropped on a British air base on the Greek island of Crete.

The Italians yesterday acknowledged a British raid on Rhodes, in the Dodecanese group, and said some fire bombs were dropped.

Brindisi Airdrome Hard Hit, British Pilots Report.

ATHENS, Feb. 17 (AP).—Royal Air Force headquarters announced today that a "highly successful" raid was carried out Saturday night on Brindisi airdrome, in Italy, by British heavy bombers despite violent anti-aircraft fire. Participating pilots said bombs were seen to burst on hangars, administrative buildings, seaplanes and other aircraft.

Several fires were said to have been started at Brindisi and a particularly heavy explosion was reported on the mainland, opposite Lazaretto Island.

Catania and Comiso in Sicily, where German dive-bombers are believed to be based, also were raided Saturday night.

Besides hangars and administrative buildings at Catania, grounded planes were hit and set afire, the R. A. F. said. More grounded planes were hit at Comiso.

"The airdrome at Gela also was attacked, direct hits being scored on hangars," the communique said. "Our aircraft, on the return journey, machine-gunned the beacon station at Cape Passero," on the southeasternmost tip of Sicily.

ONE KILLED, 3 SHOT IN CHICAGO

Another Beaten in Chicago Tavern Brawl Over Girl.

CHICAGO, Feb. 17 (AP).—One man was killed, three others shot, and another beaten early yesterday in a tavern brawl. Police said one of three men who entered just before the 5 a. m. closing hour fired the shots and that all three escaped.

The fight, which involved several men, apparently was an outgrowth of a quarrel over a girl. There were about 100 in the place at the time.

Store Open Tuesday Night to 9

WASHER SALE!

Famous Make ELECTRIC WASHERS 1/2 OFF

BIG TRADE-IN Allowance For Your Old Washer

BRAND-NEW In Original Factory Crates
Model PX-1933
GENERAL ELECTRIC
Original Price $79.50
TODAY ONLY $29
$1 DOWN Delivers
LONG EASY PAYMENTS

Brand-New in Original Crates

$69.50	THOR Models 53 1938	$29
$54.95	HOTPOINT Models 101CB 1939	$29
$69.50	MAYTAG Models 110 1937	$39

Satisfaction Guaranteed
Choose any Washer. If not satisfied we will exchange it for another make within 30 days.
No carrying charge if paid within 90 days

Brandt's
904 Pine — Store Open Tuesday Night to 9

DARLAN REPORTED ON WAY TO PARIS TO TALK TO LAVAL

Possible Move to Bring Predecessor Back Into Cabinet —Labor Minister Said to Have Quit.

VICHY, Feb. 17 (AP). — Vice-Premier Admiral Jean Darlan was reliably reported tonight to have left by automobile for Paris, where he is expected to confer for several days with his predecessor, Pierre Laval, concerning the latter's possible return to the Vichy Cabinet.

Informed sources also reported the resignation from the Cabinet of Marshal Henri Philippe Petain of Rene Belin, Labor Minister.

Belin's resignation was expected to complete the present series of Cabinet changes, unless Laval should win his fight to be restored to a place in the Government and necessitate further adjustments.

There were reports in Vichy political circles that Darlan might offer Laval the vice presidency of the Council of Ministers if he would return to the Government and Petain was said to be receiving all Government Ministers and secretaries at a luncheon to discuss possible future Cabinet changes.

Petain May "Step Aside."

If Laval accepted, these sources said, Darlan probably would become president of the Council, an office now held by Petain.

(In answer to a question what Petain's status would become under such a change, a dispatch from Vichy said it was "believed Petain would step aside to become . . ." and there the dispatch was broken off by the censor. Previously, however, French dispatches have pictured the possibility of Petain's withdrawal to a less active role as only Chief of State.)

Darlan had only one Cabinet post—Minister of the Navy—when he had his last talks with Laval in Paris early this month. He became Vice-President of Council and Foreign Minister Feb. 9, retaining the naval ministry, and took over the Ministry of the Interior yesterday on the resignation of Marcel Peyrouton, who became Ambassador to Buenos Aires.

WANTED!

Young men and young women to fill important key office positions.

458 Employers have called Rubicam's Placement Department since January 1, 1941.

Telephone today for a catalog

Rubicam School

4933 Delmar — FOrest 3900
3469 S. Grand — LAclede 0440
7701 Forsythe — CAbany 4102

PUERTO RICO HAILS PRESIDENT AFTER ARGUMENT ON VERBS

SAN JUAN, Puerto Rico, Feb. 17 (AP).—A committee of the Puerto Rican House of Representatives prepared today to cable the House's congratulations to President Roosevelt for his re-election. A debate last week in Spanish delicacies of the English language.

Elmer Ellsworth, a Harvard graduate and the only continental member of the House, did not side on whether to cable President "The House offers congratulations," or "The House extends congratulations."

The side holding out for the "extends" on the ground "offers" was too common in the Spanish debate.

Engineering Defense Training
FREE DAY COURSES
Open to High School Graduates

ENGINEERING DRAWING
Two Years Mathematics Required

STRUCTURAL DETAILING
Two Years Mathematics and Two Years Mechanical Drawing Required

TODAY—MONDAY—LAST DAY FOR ENROLLMENT

JEFFERSON COLLEGE
1528 LOCUST — ST. LOUIS, MO.

KLINE'S
Washington and Sixth

Tomorrow at 9 A. M.

UNRESTRICTED CHOICE!

Entire Stock Finest WINTER Coats

Everything goes! No exceptions! Coats that you've seen in our highest price ranges—coats heavily laden with the most precious furs—Minks—Silver Foxes—Beavers—Lynx-dyed Foxes and Persians are in this annual event!

$179 COATS! $159 COATS!
$149 COATS! $139 COATS!
$129 COATS! $119 COATS!
$100 COATS! $89 COATS!

$60

The Fur Treatments	The Colors	The Sizes
Plastrons	Black	Misses' Sizes 10 to 20
Rippled Collars	Venetian Blue	Women's Sizes 38 to 42
Fur Collars and Cuffs	Mezzo Brown	Half Sizes 35½ to 45½
Fur Collars and Muffs	Zanzibar Brown	All Coats Beautifully Rayon Satin Lined
Fur Collars and Pockets	Gold	
Fur Borders	Green	
	Beige	
	Flare Red	

KLINE'S—Coat Salon, Third Floor

$69 COATS! $65 COATS! $59 COATS! $49 COATS!

Coats of fine Forstmann and Juilliard fabrics, expertly tailored . . . lavishly fur-trimmed in the smartest styles of the season.

$29

Furred With:	The Colors	The Sizes
Silver Fox, Beaver, Squirrel, Leopard, Raccoon, Mink, Norwegian-Dyed Blue Fox, Skunk, Jap Mink, Wolf, Persian, Cross Fox, Red Fox	Black, Venetian Blue, Como Blue, Mezzo Brown, Gold, Green, Beige, Red	Misses' Sizes 12 to 20; Women's Sizes 38 to 42; Rayon Satin Lined; Warmly Interlined

KLINE'S—Coat Salon, Third Floor

Deferred Payments May be Arranged

STIX, B... DOWN
STARTS TUESD...
CORR...
59...
EVERY PAIR
PERFECT A...
FULL-FASHION...

The event you've been looki... —waiting for, is here—bigg... better than ever. Stock up o... favorite hose at thrilling sa... Be among the first to choose... day morning.

No. 300—Genuine three-threa... for dress occasions.

No. 400—Super-Twist four-... crepe for business wear.

No. 700—Semi-Service seven... for home and general wear.

French styled heels — silk... plaited or lisle reinforced. B... ful hose that every woman ... proud to wear.

Bargain Square SPECIALS
TUESDAY ONLY
(Sorry, No Mail or Telephone Orders)

IRREGS. 49c PR'TD RAYON SHANTUNGS
Thick 'n' Thin prints in pastel and medium combinations. All are washable. 39 inches wide. Exceptional at the price. Yd. — 29c

69c to 89c DRESS LINENS
One to 5-yard lengths. Pastels and white. For street or sports wear. Limited quantity. 36 inches wide. Yd. — 33c

19c Spanish Net CURTAINING
39 inches wide. Two-ply cotton net in an attractive open-mesh weave. Rich ecru color. Cut from full pieces. Yd. — 10c

Irregs. 19c and 25c RAYON UNDIES
For women. Panties, step-ins and briefs. Fully cut, well reinforced at points of stress. Tearose and flesh — 12c

CARPET SAMPLES
69c to $2.98 Each
Sample pieces of $2.50 to $7.98 quality carpets; Axminster and Wilton weaves; 18x27 to 27x54 inch sizes.

Colored Checked KITCHEN TOWELS
Bleached, absorbent, cotton crash Towels, woven in colored checks; hemmed; limit one dozen to customer — 5c

Irregs. 19c Bleached Muslin Pillowcases
Bleached, durable quality; hemmed; limit one dozen to customer — 11c

Women's Print PERCALE FROCKS
Developed in high count percales—prints, floral patterns and checks. Sizes 14 to 42 — 39c

CH

Feb. 9, re-
nistry, and
of the In-
resignation
who became
Aires.

PRESIDENT
ON VERBS

ico, Feb. 17
the Puerto
resentatives
the House's

congratulations to President
velt for his re-election
debate last week in Spanish
niceties of the English
Elmer Ellsworth, a Harv
uate and the only continen
ber of the House, did
sides on whether to cable
ident "The House offers
lations," or "The House
congratulations."
The side holding out for the
"extends" on the ground
"offers" was too common
in the Spanish debate.

ing Defense Trainin
DAY COURSES
igh School Graduates
EERING DRAWING
ears Mathematics Required
TURAL DETAILING
s Mathematics and Two Years
hanical Drawing Required
—MONDAY—LAST DAY
OR ENROLLMENT
RSON COLLEGE
ST. LOUIS, MO

CHOICE!
WINTER
ts
in our highest price
—Minks—Silver Foxes
this annual event!
50
TS! $49 COATS!
red
son.
$29

STIX, BAER & FULLER
GRAND-LEADER
DOWNSTAIRS STORE

STARTS TUESDAY AT 9! SEMI-ANNUAL SALE

CORLISS HOSE

59c Pr.

EVERY PAIR IS PERFECT AND FULL-FASHIONED

The event you've been looking for—waiting for, is here—bigger and better than ever. Stock up on your favorite hose at thrilling savings. Be among the first to choose Tuesday morning.

No. 300—Genuine three-thread crepe for dress occasions.

No. 400—Super-Twist four-thread crepe for business wear.

No. 700—Semi-Service seven-thread for home and general wear.

French styled heels — silk, silk plaited or lisle reinforced. Beautiful hose that every woman will be proud to wear.

NEW SPRING SHADES

RIO SUN — An orange tinted sunburst hue.
HULA BRONZE—A rich sunbronzed tone.
ROSARIO — An alluring blush beige.
ALOHA BLUSH—A rosy tropical hue.

Sizes 8½-10½

Call CEntral 9449

Mail and Telephone Orders Filled

Bargain Square SPECIALS
TUESDAY ONLY
(Sorry, No Mail or Telephone Orders)

IRREGS. 49c PR'TD RAYON SHANTUNGS
Thick 'n' Thin prints in pastel and medium combinations. All are washable. 39 inches wide. Exceptional at the price. Yd. — — — — **29c**

69c to 89c DRESS LINENS
One to 5-yard lengths. Pastels and white. For street or sports wear. Limited quantity. 36 inches wide. Yd. — **33c**

19c Spanish Net CURTAINING
39 inches wide. Two-ply cotton net in an attractive open-mesh weave. Rich ecru color. Cut from full pieces. Yd. — — **10c**

Irregs. 19c and 25c RAYON UNDIES
For women. Panties, step-ins and briefs. Fully cut, well reinforced at points of stress. Tearose and flesh — **12c**

CARPET SAMPLES
69c to $2.98 Each
Sample pieces of $2.50 to $7.98 quality carpets; Axminster and Wilton weaves; 18x27 to 27x54 inch sizes.

Colored Checked KITCHEN TOWELS
Bleached, absorbent, cotton crash Towels, woven in colored checks; hemmed; limit one dozen to customer — — — — — **5c**

Irregs. 19c Bleached Muslin Pillowcases
Bleached, durable quality; hemmed; limit one dozen to customer — **11c**

Women's Print PERCALE FROCKS
Developed in high count percales—prints, floral patterns and checks. Sizes 14 to 42 — — — **39c**

MEN'S HAMMERLOCK SOCKS
6 Prs. Guaranteed to Wear Six Months

REGULAR OR ANKLE LENGTHS

All are of fine lisle and have double toes and soles for months of satisfactory wear. Ankle socks are ribbed.
Full length socks in white, navy, gray, natural and black. Ankle socks in black, white, gray, navy and green. Sizes 10 to 13.

Call CEntral 9449 — ***Mail and Telephone Orders Filled Within One Week***

RENGO BELT FOUNDATIONS

Sizes 34 to 48 **$2**

This Rengo all-in-one will make your figure a thing of beauty. A combination corset and brassiere designed to completely rejuvenate your figure. Back lace, front clasp style of striped rayon and cotton. Well boned.

Other Models, $3.50 and $5

Expert Corsetieres to Assist You

GERMANS REPORT MORE SHIPS SUNK IN AIR, SEA RAIDS

One Plane Formation Credited With Total of 150,000 Tons—British Ports Bombed.

BERLIN, Feb. 17 (AP). — The German high command reported additional smashing attacks against Britain's merchant shipping today and declared 18 British planes had been shot down in the last two days.

The daily communique, emphasizing British shipping losses, said one submarine sank 11,000 tons of shipping space, while another increased its total sinkings from 20,000 to 24,000 tons.

A 6000-ton freight and passenger vessel was said to have been sunk off Peterhead, Scotland, and the high command added:

"Thus, one combat plane group, in operations against Great Britain and Norway, has destroyed a total of 150,000 tons of enemy merchant shipping space."

Libya and Malta Bombed.

The communique asserted Nazi flyers damaged a large merchantman north of Great Yarmouth and sank a small steamer west of Ireland. Sinking of 37,000 tons of shipping was announced yesterday.

"Packed planes" at an airport were said to have been destroyed and bomb hits scored on the boiler house and assembly plant of a factory in an air attack on Britain yesterday.

The luftwaffe also made attacks on Cirenaica and Malta. Five German planes were reported to be missing as a result of the week end fighting.

Berlin sources said the ports of London, Great Yarmouth and Dover were the principal targets of German bombers over England yesterday, while other units attacked British troop and truck columns near El Agheila in Italian Libya. They also reported "rolling" night attacks by German bombers on troop concentrations around Bengasi, Libyan port.

Light Cruiser Reported Hit.

There were no actions last night by either side on the European front, it was said.

The sinking of 37,000 tons of British shipping by plane, submarine and warship attacks, and the damaging of three additional merchant vessels and a light cruiser, were reported yesterday by the German high command. It said one submarine sent down three "enemy armed merchant ships" totaling 19,000 tons, while "a warship overseas" sank 10,000 tons.

Two other vessels totaling 8000 tons were reported to have been sunk and the light cruiser hit in an air attack on a west England port.

Survivors Now Say Nazis Sank Nine Ships in Convoy.

LISBON, Portugal, Feb. 17 (AP). —The German attack on a British Atlantic convoy last week was reported in dispatches from Funchal, Madeira, today to have sunk at least nine vessels.

This figure was given by survivors taken to Funchal aboard six ships of the convoy which have reached that island port. (Germans reported that 14 were sunk and one was left to pick up survivors.)

The 163-ton Portuguese steamer Gaviao, which put out Thursday night in search of other survivors, has been unreported in violent storms which have swept this area.

BETHLEHEM STEEL OPPOSES ORDER TO END COMPANY UNION

Court Appeal Argues Employe Representation Plan Is Not Dominated by Firm.

WASHINGTON, Feb. 17 (AP).—The Bethlehem Steel Co., asked the United States Circuit Court of Appeals today to set aside a Labor Board order directing the company to disestablish its plan of employe representation at nine Bethlehem plants in Pennsylvania, New York and Maryland.

The board's order was based on a finding that the plan, in operation since the last World War, was "dominated" by the company.

Alfred McCormack, New York, arguing for the Bethlehem, told the court the plan was put into effect by "democratic methods and mutual agreement" and has been "free from domination by the employer."

Douglas Storey, representing 5000 employes under the plan at the company's Steelton (Pa.) plant argued that the board's order to disestablish the plan should be reversed and set aside because if it was upheld the employes would have a choice of "CIO or nothing."

ADVERTISEMENT

Beware Coughs from common colds That Hang On

Creomulsion relieves promptly because it goes right to the seat of the trouble to help loosen and expel germ laden phlegm, and aid nature to soothe and heal raw, tender, inflamed bronchial mucous membranes. Tell your druggist to sell you a bottle of Creomulsion with the understanding you must like the way it quickly allays the cough or you are to have your money back.

CREOMULSION
for Coughs, Chest Colds, Bronchitis

STIX, BAER & FULLER
the Grand Leader since 1892

we ordered them last August because
they are so hard to get . . . here's your chance to save a half dollar each on

Pepperell percale sheets
of $1.59 quality that are called irregulars because of slight imperfections

labeled "Auburn"
72x108 or 81x99
$1.09 ea.

Feel the fine quality as these Pepperell percale sheets slip through your fingers! Small irregularities in weave and stitching or a small oil spot, cause such kind-to-your-budget prices, while not impairing the long life of the sheets one bit. Save that 50c on each sheet by buying now! Sized before hemming.

81x108" (torn size) irregulars $1.79 quality — — — — $1.19
42x38½" (torn size) cases, irregulars 39c quality — — — 25c

SBF Domestics—Second Floor & Thrift Ave., Street Floor

write! wire! phone! CEntral 9449 for phone orders

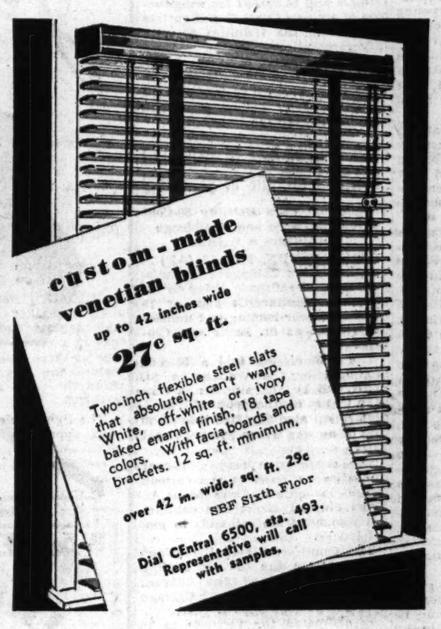

custom-made venetian blinds
up to 42 inches wide
27c sq. ft.
Two-inch flexible steel slats that absolutely can't warp. White, off-white or ivory baked enamel finish. 18 tape colors. With facia boards and brackets. 12 sq. ft. minimum.
over 42 in. wide; sq. ft. 29c
SBF Sixth Floor
Dial CEntral 6500, sta. 493. Representative will call with samples.

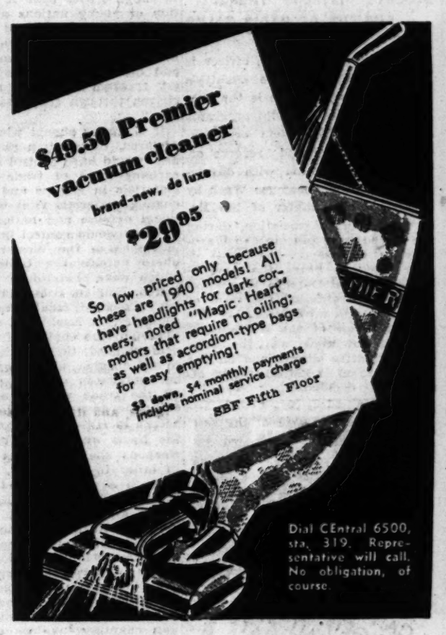

$49.50 Premier vacuum cleaner
brand-new, de luxe
$29.95
So low priced only because these are 1940 models! All have headlights for dark corners; noted "Magic Heart" motors that require no oiling; as well as accordion-type bags for easy emptying!
$3 down, $4 monthly payments include nominal service charge
SBF Fifth Floor
Dial CEntral 6500, sta. 319. Representative will call. No obligation, of course.

MEASURED VALUES
FEBRUARY FURNITURE SALE

carved frames! knuckle-type arms!

$119.50 2-pc. living-room set

Here's real comfort! Deep, full-size sofa and matching chair with reversible innerspring cushions. Covered and neatly tailored in plain or striped needletex. Choice of this season's most popular colors. A real buy!

$87.95

$9 down—$7.15 monthly payments include nominal service charge.

MUSSOLINI SENDS FOUR MORE HIGH OFFICIALS TO WAR

Undersecretaries Succeed Ministers of Public Works, Finance, Education and Exchange.

ROME, Feb. 17 (AP).—Four new undersecretaries of state were named today to carry on the work of superiors or predecessors called to active military service. The appointments constituted the first disclosure that the four high members of the Government had joined those already in active service.

The new appointees, named for the duration of the war, are: Undersecretary of Public Works, Senator Pio Calletti; Finance, Senator Pietro Lissia; Education, Senator Emilio Bodrero; Foreign Exchange, Senator Salvatore Gatti.

The officials replaced were Public Works Minister Giuseppe Gorla, Finance Minister Senator Paolo Thaon di Revel Jr., Education Minister Giuseppe Bottai and Foreign Exchange Minister Rafaello Riccardi.

Senator Bodrero will share the education post with Riccardo del Guidice, who already held the title of undersecretary.

Eight ministers or undersecretaries now have left the Rome Government to join the fighting forces. They include Count Galeazzo Ciano, Foreign Minister and Mussolini's son-in-law; Renato Ricci, Minister of Guilds, and Alessandro Pavolini, Minister of Popular Culture.

RESERVE OFFICERS' TASKS, SUBJECT OF RADIO TALKS

How the army reserve officer is being employed in the country's national defense effort is the subject of a series of radio programs and talks before civic organizations by regular and reserve officers, in connection with observance of National Defense Week by the St. Louis chapter of the Reserve Officers' Association, during the period from Lincoln's to Washington's birthday.

In previous years the association's National Defense Week programs have stressed the need of adequate national defense, but this year, in view of the rearmament program now under way, the series of informative discussions on the army's use of its 120,000 reserve officers was decided on.

a "Real" PLEDGE

GIVING ALL WE CAN FOR WHAT WE GET . . . NOT GETTING ALL WE CAN FOR WHAT WE GIVE!

Real

FREE Call and Delivery

3 PLAIN GARMENTS $1
Suits—O'Coats
Cloaks—Dresses
Cleaned & Pressed
Felt Hats Cleaned and Blocked

Real CLEANERS FURRIERS

All Phones, HU. 1100
4544-46-48 GRAVOIS

LOWEST FARES EVERY DAY
Via Nickel Plate Road

In Coaches	One Way	Round Trip
CLEVELAND	$ 9.75	$14.55
LIMA	7.85	13.25
BUFFALO	12.95	19.35

In Pullmans	One Way	Round Trip
CLEVELAND	$15.00	$28.35

Reduction in One-Way and Round-Trip Fares for upper berth occupancy only.

Over Sunday Excursion
$10.00 CLEVELAND and Return
Lv. St. Louis 6:10 p. m. next Saturday. Return Sunday Night.

OVER WASHINGTON'S BIRTHDAY
$11.50 NIAGRA FALLS
Lv. St. Louis 6:10 P. M. Friday, Feb. 21
Return 12:45 p. m. from Buffalo Feb. 23. Inquire about All-Expense Tour.

Call CHESTNUT 7360
City Ticket Office—318 N. Broadway
NICKEL PLATE ROAD

Aid Bill Urged in Senate To Avert a Hitler Peace

Continued From Page One.

must suppose that Japan as one of the Axis Powers will control, if she does not occupy, all of China and the entire Pacific west of Hawaii, including Malaya and the Dutch East Indies.

"Should the Axis Powers win," Barkley continued, "they will have a naval strength two and a half times that of the United States, leaving out of consideration the British navy, and this strength would be still further augmented by the capture of all or any considerable part of that navy."

The American people, Barkley asserted, desire to preserve the peace and the "freedom and independence" of this nation and hemisphere.

"This is not a war merely of boundaries," he declared, "it is not a war to eliminate corridors entirely. It is not a war merely to relieve minorities of some injustice inflicted upon them by a boundary line.

"This may have been the pretext upon which it was begun. But its genesis lies deeper than mere physical delineations upon a map.

"It is a war of ideas; a war of philosophies; a war to impose upon the world a system of moral, economic and political controls to which it has never been subjected in all its history. These controls are diametrically opposed to the doctrine of self-government. They are avowedly antagonistic to Christianity or any form of religion. . . .

"The result is economic bondage. It is religious bondage. It is political bondage. And it is intellectual bondage. You cannot have intellectual freedom where the soul of man is enslaved. You cannot have economic freedom where the political rights of man are trampled under feet.

"An Inhuman Revolution."

"Can there be any doubt of the intention of Hitler to impose this revolting system upon the whole world, including the United States? Although Hitler calls it a revolution of young nations and young peoples against old and decadent nations, we have already recognized it for what it is, an inhuman and bestial revolution against every freedom for which men have striven through centuries of hardship."

If Germany should win, Barkley declared, that nation and her allies "would have control of foreign exchange and of trade and raw materials in Europe and Asia, including materials vital to our national defense and national life."

"They would control investments in stocks in the Western Hemisphere outside the United States which were heretofore held by Dutch, Belgian, Scandinavian, Polish, Czech, French and British countries," Barkley continued. "Through the control of the products we need; through their ability to sell cheaper, unless we abandon our standards of living; through all the trade and industrial and economic advantages which would accrue to Hitler by such a victory, the Nazis would have the superb weapons she now seeks to forge in order to destroy us.

"Such a victory would place in their hands all the British and Dutch and French and Scandinavian investments in Latin America, which together are much greater than the total of American investments in those countries."

As the Senate convened, a group of woman demonstrators congregated outside the chamber and began chanting "We want Pepper." They obviously meant Senator Pepper (Dem.), Florida, who once advocated that the United States enter the war against Germany. Pepper is also a leading advocate of the aid bill.

Two women were arrested and Capitol police said they would be brooked on charges of "disorderly conduct."

The women gave their names as Mrs. Elizabeth Dilling of Chicago and Miss Jean Lundgren of Chicago, Mrs. Dilling's secretary.

Mrs. Dilling said she represented the Mothers' Crusade to defeat the lease-lend bill, "composed of countless mothers' organizations." She added that she had brought 300 women from various parts of the country, including 100 from Chicago, to protest enactment of the bill.

She termed Pepper a "scaredy cat," asserting that he would not "talk to any women at all."

Capitol police allowed other members of the delegation who had admission cards to take their place in a line of persons waiting to find seats in the crowded galleries.

War of Ideas, Barkley Says.

Barkley urged his colleagues to observe "that dignity and freedom from personalities for which the Senate of the United States should be distinguished" during debate on the legislation.

Despite the sweeping character of the legislation, the debate was something of an anti-climax. Unlike the Supreme Court reorganization fight, the League of Nations issue and other memorable Senate debates in the past, the start of argument found Capitol Hill in general agreement about the final decision. Few questioned the bill's prospects for enactment.

There was a difference of opinion on the margin of its victory, but not a big one.

The measure's backers, after a last-minute count, gave the opposition between 22 and 25 votes. Senator Byrnes (Dem.), South Carolina, an administration strategist, put the maximum for negative votes at 25.

Opposition legislators claimed a "nucleus" of 29 votes out of the 95 now in the chamber. One seat is vacant. Senator Clark (Dem.), Missouri, opposition leader, said, however, that he believed at least "20 or 35" votes could be lined up for the final test.

Fight Over Amendments.

Regardless of rival claims, the general expectation in congressional circles was that the opposition, unable to defeat the bill, would concentrate its big efforts on amendments which would sharply restrict the scope of the legislation and the powers it confers upon the President.

Some administration supporters conceded the opposition a chance in such attempts, particularly on the projected amendment which would prohibit further transfer of destroyers or naval craft to Great Britain.

Friends of Wendell L. Willkie said that, despite administration arguments to the contrary, the 1940 Republican presidential nominee still believed the bill should be amended to name the nations to be aided. Willkie, testifying for the bill last week, urged that it name Britain, Greece and China. Supporters of the measure argued that such a limitation might have an adverse effect on other nations not now involved in actual hostilities.

ADDITIONAL $225,000,000 FOR DEFENSE HOUSING SOUGHT

Roosevelt Asks for Appropriation in Letter to Speaker Rayburn.

WASHINGTON, Feb. 17 (AP).—Congress was requested by President Roosevelt today to appropriate immediately an additional $225,000,000 for national defense housing.

The appropriation, requested in a letter to Speaker Rayburn, would include $75,000,000 to pay obligations authorized by a resolution of the Seventy-sixth Congress and $150,000,000 for new housing for industrial workers and families of enlisted service men and civilian personnel of defense agencies.

The President also asked for $29,735,140 for the Treasury Department, including $18,000,000 for tax refunds and $6,350,000 for construction of six new Coast Guard cutters to serve in the vicinities of military reservations.

Another request from the President was for an immediate appropriation of $525,000 to improve the Amarillo (Tex.) helium plant and to increase its capacity.

I.C.C. ORDERS HIKE IN RAILROAD LOADING CHARGE IN ST. LOUIS

Commission Says Existing 55-Cent Minimum Here and in Chicago Constitutes a Rebate.

WASHINGTON, Feb. 17 (AP).—The Interstate Commerce Commission ordered railroads today to establish a minimum charge of 75 cents a ton for loading and unloading freight at St. Louis and Chicago.

The Commission said a 55-cent minimum by the Wabash at St. Louis and by all railroads at Chicago was in conflict with an I. C. C. prohibition aaginst rates below the cost of service which in effect constitute a rebate.

The commission said a 75-cent minimum on most of the carload freight loaded and unloaded at St. Louis did not divert any substantial tonnage from railroads to motor trucks.

The commission said the difference between the cost of loading and unloading and the charges made for such services at Chicago approximated $500,000 a year.

It estimated the increase to 75 cents a ton would increase revenue about $150,000.

NEW SHIPMENT
Factory Close-Out—
Fur-Trimmed COATS
$39 to $49 VALUES $20
$10 to $15 SPORT COATS $5
Stewarts,
WASHINGTON AVE. & BROADWAY

ADVERTISEMENT

"I could kick myself!"

So you've been overeating again! Things looked so good you kept right on. And then gas. Stomach and intestines feel inflated like a balloon and breathing becomes an effort. If your bowels are lazy they, too, object. Well, for such occasions there's ADLERIKA. An effective blend of 5 carminatives and 3 laxatives for DOUBLE ACTION. Gas is quickly relieved and gentle bowel action follows. Get ADLERIKA from your druggist TODAY.

ADVERTISEMENT

QUINTUPLETS use MUSTEROLE for CHEST COLDS

Mother—Give Your CHILD This Same Expert Care!

At the first sign of the Dionne Quintuplets catching cold—their chests and throats are rubbed with Children's *Mild* Musterole—a product made to promptly relieve the DISTRESS of children's colds and resulting coughs.

The Quints have always had the best of care, so mother—you may be assured of using just about the BEST product made when you use Musterole. MORE than an ordinary "salve"—warming, soothing Musterole helps break up local congestion. Also made in Regular and Extra Strength for those preferring a stronger product.

82 KILLED ON CRUISER BRITISH LOST JAN. 10

Admiralty Announces Casualties on Southampton, Sunk in Mediterranean.

LONDON, Feb. 17 (AP). — The Admiralty announced yesterday that 82 officers and men lost their lives in the sinking of the 9100-ton cruiser Southampton, which the British said had to be sent to the bottom of the Mediterranean after a Nazi bomber attack Jan. 10.

The total dead and wounded was given by the Admiralty as 93. The vessel's normal complement was about 700. In her last engagement, the British said, the Italians lost a destroyer and the Germans at least a dozen dive bombers.

(The Southampton was reported hit in the same general engagement in which the British aircraft carrier Illustrious was damaged by dive-bombers. The vessel, the fourth cruiser lost by the British since the outbreak of war, was said to have been sunk by the fire of other British ships after flames broke out while she was being towed, crippled, to port.)

Sir Samuel Hoare Visits Gibraltar.

MADRID, Feb. 17 (AP).—Sir Samuel Hoare, British Ambassador to Spain, returned to Spanish Territory today after a visit to Gibraltar. The purpose of the visit was not disclosed.

FOOD FOR BRITAIN PLAN INDICATED AT WHITE HOUSE

Continued From Page One.

in New York after a trans-Atlantic plane trip.

Hopkins, sent abroad by the President as a personal representative, was guarded about the purpose of his trip and none too specific about his findings.

Asked whether his special assignment in London was "only a mission of observation," he answered cryptically: "It was more than that."

Remarks on Leaving Plane.

He did, however, have these things to say when he stepped ashore from a Clipper plane yesterday:

"I don't think Hitler can lick these (English) people. They're as tough a crowd as there is. With our help, they'll win."

"This will not be a stalemated war. My opinions are based on observations I made during four weeks in England and Scotland. I saw their military and naval strength. I watched their preparation for the air raids from the hotel and homes I visited. They're tough, these English."

"We won't have to give them soldiers—what they need is material. They have wonderful leadership. Churchill is a great man. The spirit of the men in the street and the soldiers is wonderful.

"I'm confident they'll win."

Hopkins reported, however, that Britain was "desperately in need of help."

He was asked, apparently in connection with the pending British-aid bill, whether that help would be forthcoming from the United States.

"Yes," he replied. He declined to discuss any details of the legislation, however, or the extent of the help he thought Britain would require.

Hopkins said he had seen Wendell L. Willkie during the latter's recent trip to England and gave this opinion on the 1940 Republican presidential nominee: "Willkie is all right."

Shortly after landing in New York, Hopkins conferred at length with John G. Winant, newly appointed Ambassador to London. Then he left for Washington. Winant called the conference "very helpful" and said he would talk to Hopkins again here later in the week.

INQUIRY BY ARGENTINE ARMY INTO STORAGE BUILDING FIRE

BUENOS AIRES, Feb. 17 (AP).—The War Ministry ordered an investigation today to determine the cause of a fire which swept through one of its buildings yesterday, causing damage which officials said would reach millions of pesos.

The blaze, in a building used to store equipment, uniforms and other army supplies, was controlled after a 14-hour fight.

LET'S HAVE THAT KOSTO AGAIN TONIGHT ..IT'S THE BEST BUTTERSCOTCH PUDDING YET
QUICK-THRIFTY-5 FLAVORS

END DANDRUFF-ITCHY SCALP-FALLING HAIR

THESE local causes of baldness—dandruff, itch, hair-fall—are usually overcome by the reliable Thomas treatment. Thomas experts *know* how to recognize and treat the local causes of baldness. They *know* how to help relieve dandruff and promote normal hair growth on *your* scalp. Consult a Thomas expert today—without charge. He will show you how Thomas helps 1600 other persons each day to end scalp worries and how *you*, too, may avoid baldness.

THE THOMAS

411 N. Seventh St., 801-802 Ambassador Bldg.
Separate Departments for Men and Women—Phone CE. 1
HOURS—10 A. M. to 8:30 P. M. SATURDAY to 7 P. M.
WRITE FOR FREE BOOKLET "HOW TO RETAIN YOUR HAIR"

at Lammerts

matchless values in floor coverings that supply that essential decorative charm

Regularly 4.95 sq. yd.

NOW 3.95 sq. yd.

18th century floral designs

a new mode!

Lammerts february Sales

at substantial february sales savings, we bring you a new vogue in broadloom carpeting. English 18th century patterns. We picture but three, but many more await your critical inspection. In widths of 27 inches, 9 and 12 feet. Here's a partial list of finished room-size rugs.

At These Bargain Prices

9x6	$25.80	12x12	$66.00
9x9	37.65	12x13.6	73.90
9x12	49.50	12x15	81.80
9x15	61.35	12x18	97.60
9x18	73.20	12x21	113.40

numdah rugs

about 3x4 feet 2.95

From India come these decorative rugs. They come in all white backgrounds with colorful appliques in exotic patterns.

About 4x6, $4.95

handmade hooked rugs

Nothing quite equals the charm and appeal of these popular pieces. We show a big selection from the mat size to full room sizes. We present innumerable color effects in these rugs and list some typical sizes:

2x4	$ 6.95
3x5	12.95
4x6	21.50
6x7.6	39.75
8x10	69.50
9x12	98.50

There are many other sizes, naturally

LAMMERT'S
911-919 WASHINGTON AVE. • ESTABLISHED IN 1868

BILL FOR SECRECY ON STATE SOCIAL SECURITY RECORDS

Measure Would Bar Inspection by Politicians or Others Except Administrators of Act.

By the Jefferson City Correspondent of the Post-Dispatch.

JEFFERSON CITY, Feb. 17.—All state social security records relating to old-age pensions, relief and other social security activities would be surrounded with secrecy and could be inspected only by persons connected with administration of the Social Security Act, under a bill introduced in the House today by Representative Roscoe C. Summers, Democrat, of Harrison.

The bill further provides that the inspection by persons connected with administration of the act shall be only in the performance of their official duties, and on a confidential basis.

Summers, chairman of the House Social Security Commission, said the bill was intended to harmonize the State law with provisions of the Federal Social Security Act, and would prevent politicians and others from having access to the rolls for political or commercial purposes.

The measure, if passed by the Legislature, would prevent political use of the old-age pension rolls, such as through famous "Dear Pensioner" letters written to all of the pensioners by State Auditor Forrest Smith in the 1936 campaign, when he was seeking reelection for the second of his three terms.

At the same time the secrecy provisions of the measure would prevent public inspection of the rolls, or investigation by other than Social Security Department employes, to determine if unqualified persons, or relatives of politicians, were on the rolls.

The bill would classify violations of its provisions as a misdemeanor, with a penalty of a fine of not more than $500.

Installation of an electrical roll call system in the House to record mechanically the vote of Representatives, and to replace the present voice roll call and voting, was proposed in a resolution introduced in the House by Representative W. O. Hanks, Democrat, of Joplin. It was laid over without action.

Such resolutions or bills have been before the House in each session for several years and always have been defeated. No cost estimate was included.

A bill reviving the dispute over regulation of burial societies was prepared for introduction in the General Assembly today by Senator L. N. Searcy, Senate Democratic floor leader.

The bill would bring the societies—which sell funeral insurance to an estimated 700,000 persons in the State—under the supervision of the Attorney General.

At present, burial associations operate unregulated as "benevolent" organizations. The State Supreme Court last December, however, ruled that a burial association actually is "an insurance business" and ousted one such company from its franchise.

NEW BOSTON SUBWAY OPENED

BOSTON, Feb. 17 (AP).—A link in this city's subway system, reputed to be the oldest in the country, was open for business today as the $7,125,937 Huntington avenue extension.

Nearly four years in the building, the project was reported the second largest ever undertaken by the WPA, being exceeded only by LaGuardia airport, New York.

Vandervoort's

Hear Mr. Millard P. Kaiser Lecture on

The New 1941 CULBERTSON System of Contract Bridge

Mr. Kaiser, well-known contract bridge authority, teacher and lecturer, will explain completely the features of the new 1941 Culbertson System of Contract Bridge. Plan to attend this interesting lecture. There is no admission charge, of course. Make it a date—

Tuesday, February 18th, at 2 P. M.
Music Hall—Sixth Floor

Authorized Booklet outlining the new system, 25c
Seventh Floor

NDRUFF-
Y SCALP-
FALLING HAIR

THESE local causes of baldness—dandruff, itch, hair-fall—are usually overcome by the reliable Thomas treatment. Thomas experts *know* how to recognize and treat the local causes of baldness. They *know* how to help relieve dandruff and promote normal hair growth on *your* scalp.

Consult a Thomas expert today—without charge. He will show you how Thomas helps 1600 other persons each day to end scalp worries and how *you*, too, may avoid baldness.

THOMAS
St., 801-802 Ambassador Bld
s for Men and Women—Phone CE. 5
M. to 8:30 P. M. SATURDAY to 7 P. M.
BOOKLET "HOW TO RETAIN YOUR HAIR"

verings
harm
ive

95 SQ. yd.

5
. yd.
ry
ns

savings, we
loom carpet-
rns. We pie-
wait your crit-
inches, 9 and
inished room-

rices
— — — $66.00
— — 73.90
— — — 81.80
— — — 97.60
— — — 113.40

T'S
ED IN 1861

LL FOR SECRECY ON STATE SOCIAL SECURITY RECORDS

easure Would Bar Inspection by Politicians or Others Except Administrators of Act.

y the Jefferson City Correspondent of the Post-Dispatch.

JEFFERSON CITY, Feb. 17.—All tate social security records relating to old-age pensions, relief and ther social security activities ould be surrounded with secrecy nd could be inspected only by persons connected with administration f the Social Security Act, under bill introduced in the House today by Representative Roscoe C. ummers, Democrat, of Harrisonville.

The bill further provides that the spection by persons connected ith administration of the act shall only in the performance of their fficial duties, and on a confidential basis.

Summers, chairman of the House ocial Security Commission, said he bill was intended to harmonize he State law with provisions of he Federal Social Security Act, nd would prevent politicians and thers from having access to the olls for political or commercial urposes.

The measure, if passed by the Legislature, would prevent political se of the old-age pension rolls, uch as through famous "Dear Pensioner" letters written to all f the pensioners by State Auditor Forrest Smith in the 1936 campaign, when he was seeking reelection for the second of his three erms.

At the same time the secrecy rovisions of the measure would revent public inspection of the olls, or investigation by other than ocial Security Department emloyes, to determine if unqualified persons, or relatives of politicians, were on the rolls.

The bill would classify violations f its provisions as a misdemeanor, ith a penalty of a fine of not ore than $500.

Installation of an electrical roll all system in the House to record echanically the vote of Representatives, and to replace the present oice roll call and voting, was proposed in a resolution introduced in he House by Representative W. O. Hanks, Democrat, of Joplin. It was aid over without action.

Such resolutions or bills have een before the House in each session for several years and always ave been defeated. No cost estimate was included.

A bill reviving the dispute over egulation of burial societies was repared for introduction in the General Assembly today by Senator L. N. Searcy, Senate Democratic floor leader.

The bill would bring the societies —which sell funeral insurance to n estimated 700,000 persons in the tate—under the supervision of the ttorney General.

At present, burial associations perate unregulated as "benevolent" rganizations. The State Supreme ourt last December, however, ruled hat a burial association actually "an insurance business" and usted one such company from its ranchise.

EW BOSTON SUBWAY OPENED

BOSTON, Feb. 17 (AP).—A link this city's subway system, reputed to be the oldest in the country, was open for business today the $7,125,937 Huntington avenue xtension.

Nearly four years in the building, the project was reported the econd largest ever undertaken by he WPA, being exceeded only by LaGuardia airport, New York.

Scruggs-Vandervoort-Barney
Vandervoort's

Hear
Mr. Millard P. Kaiser
Lecture on
The New 1941
CULBERTSON
System of
Contract Bridge

Mr. Kaiser, well-known contract bridge authority, teacher and lecturer, will explain completely the features of the new 1941 Culbertson System of Contract Bridge. Plan to attend this interesting lecture. There is no admission charge, of course. Make it a date—

Tuesday, February 18th, at 2 P. M.
Music Hall—Sixth Floor

Authorized Booklet outlining the new system, 25c
Seventh Floor

MASKLESS BRITONS WEEP WHEN CAUGHT IN GAS RAID TEST

Practice 'Attack' Conducted in Brighton Opposite Invasion Coast.

BRIGHTON, England, Feb. 17 (AP).—Britain's first test of public preparedness for gas attacks was conducted here today and tear gas floated as thick as a London fog over the center of the city

Brighton, due south of London, is on the channel, facing the so-called invasion coast of German-occupied France.

Hundreds of shoppers who had left their masks at home scurried for cover. Gas clouds reduced visibility and traffic was slowed to a crawl over a quarter-mile square area. Residents had been warned two days ago to carry masks for the "exercise."

The fact that a form of gas actually was to be used had been kept secret—the better to teach the preparedness lesson. Those caught without their masks were pretty tearful on account of their oversight.

Housewives, hanging out Monday washing, wore respirators and office employes worked at their desks and benches in masks.

One "casualty" was a milkman who attempted to complete his morning rounds without a mask. He gave up, saying he would carry his mask in the future.

2,350,000 BIRTHS IN 1940, HIGHEST RATE IN 10 YEARS

Long-Term U. S. Trend Still Downward, However, Census Bureau Says.

WASHINGTON, Feb. 17 (AP).—An estimate that 2,350,000 babies were born in the United States last year, the highest number since 1930, came today from the Census Bureau

This was approximately 100,000 greater than the 1939 total and lifted the national birth rate from 17.3 to 18 for every 1000 of population. The rate was the lowest in 1933, when it stood at 16.5.

Nevertheless, the bureau said that the long-range birth rate trend still was downward. It attributed the 1940 rise largely to the fact that persons born of marriages during the immediate post-World War period—which saw a sharp upturn in weddings—had reached the reproductive ages.

Another possible factor, the bureau said, was the increase in marriages which normally accompanies better economic conditions.

The increased birth rate was accompanied by a decrease in the infant mortality rate from 48 to 47.9 deaths for each 1000 births. However, the overall death rate increased from 10.6 to 10.8 deaths for each 1000 of population.

Man Who Knew John Brown Dies.

HAGERSTOWN, Md., Feb. 17 (AP).—Henry Clay Reynolds, an acquaintance of John Brown, the abolitionist, died yesterday at the age of 103. He said he was in Washington the night Abraham Lincoln was assassinated and attended church with Brown near Samples Manor.

Used Washing Machine Parts
WRINGER ROLLS, 49c
WASH MACHINE Parts & Sales CO.
4119 GRAVOIS—LAclede 6266
(At Chippewa)
Open 8:30 A. M. to 6 P. M. Daily

Scruggs-Vandervoort-Barney
Vandervoort's

FEBRUARY HOME SALES

$27.65 DORCHESTER ENGLISH
DINNER SETS

Beautiful semi-porcelainware! Complete service for 8 people. Hand-colored underglaze print in rich warm tints typical of the lovely dinnerware from the Staffordshire district of England. You save $10.67!

$16.98

50-Piece Set
8 Dinner Plates 8 Salad Plates
8 Tea Cups 8 Saucers
8 Soup or Oatmeal Dishes
8 Bread and Butter Plates
1 Platter 1 Vegetable Dish

China—Sixth Floor

TEN STYLES IN THIS SALE OF
TABLE LAMPS

Just arrived and priced at a song! Beautiful American chinas and American semi-porcelains in rich two-tones or solid colors. Traditional 18th Century shapes that will harmonize with nearly every type of decor; choose from eight styles. Heights range from the stately talls down to mediums that may be used in pairs. Complete with smart multi-filament rayon shades, rayon lined.

$5.00

Lamps—Sixth Floor

APPLE Dessert Set
Set of 8

More of these sparkling glass apple dessert sets! Don't be disappointed, get yours tomorrow. Use them for ice cream with thick hot fudge sauce, for juicy Jonathans baked with cinnamon, or for fruit comports! Nice and deep and four and one-half inches in diameter. Mail orders filled. Phone orders, CEntral 7450.

$1.00

Glassware—Sixth Floor

Old English Handy
Mop and Extra Head

New shape, new design and new construction! All metal parts are covered to prevent scratching the floors. Head slips off and on in a jiffy! Washable mop made of finest quality cotton; sturdy handle; extra head. Complete set!

$1.39
$1.75 Value

Housewares—Fourth Floor

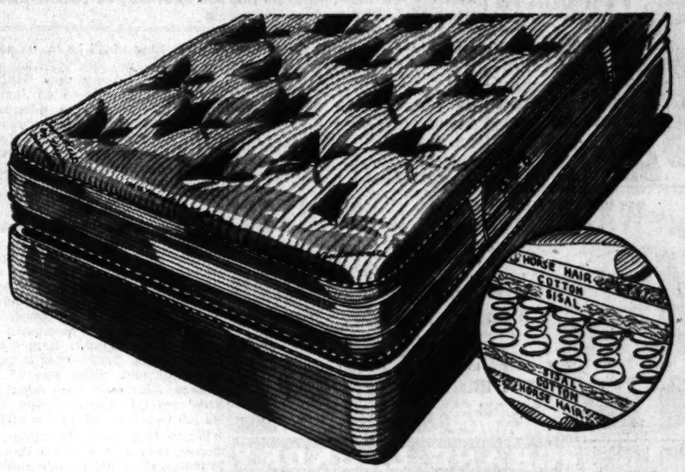

Innerspring Mattress With Boxsprings to Match, Bedding by
KARPEN
Exclusive at Vandervoort's

$39.50 Super Rest Innerspring Mattress With Matching Boxspring
$29.50 Each

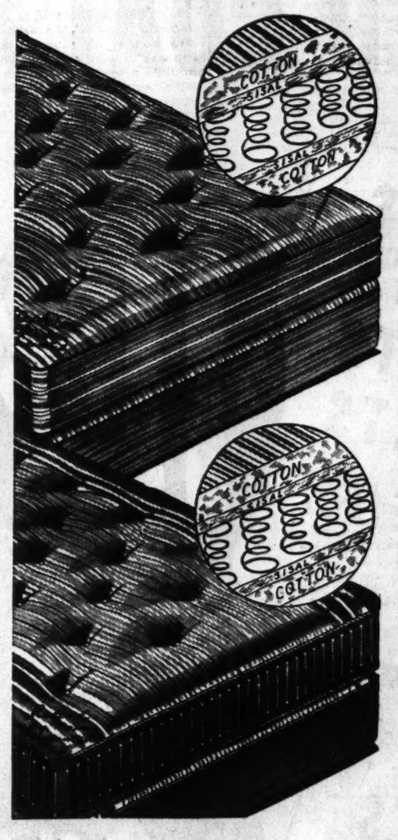

Unbleached white horse hair top and bottom over cotton linters felt. 294-coil spring unit (in full size) inner roll edge, sagless pre-built sidewalls, 8-oz. Government Standard ACA tick. Twin and full.

Boxsprings to match, $29.50

STAPLETON
$24.75

Regularly $32.50! 80% white staple cotton and 20% first cut cotton linters top and bottom, 294-coil unit (in full size); cotton tick. Twin and full size.

Boxsprings to match, $24.75

REGENT
$19.95

Regularly $27.50! 209-coil spring unit (in full size), inner roll edge. Woven stripe cotton ticking. Twin and full sizes.

Boxspring to match, $19.95

CONSTRUCTION GUARANTEED FOR 10 YEARS!

TERMS—pay 10% down, plus tax on Home Shop purchase of $20 or more, balance monthly, small service charge.

Bedding—Fifth Floor

Visit Our Trade-In Store
112 N. 12th Street

For "Last Minute" Cooking
FLEX-SEAL

$12.95 4-Qt. Size

With the Flex-Seal cooker you can cook meals three times faster than ordinarily—and still serve food that is more nutritious and tastes better! For those whose time is limited, for those who work and prepare dinner after they get home, Flex-Seal is indispensable! Come in and see Flex-Seal demonstrated. Special offer, during this demonstration: a $1.00 cook book will be included with the purchase of a 4-qt. Flex-Seal, at no extra cost!

Housewares—Fourth Floor

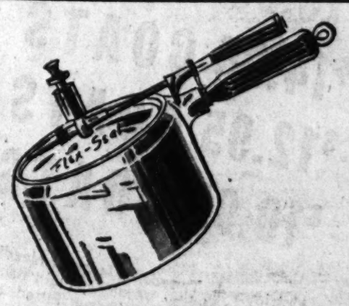

Other Flex-Seal Cookers, $6.95 - $15.95

PAY $1 DOWN, plus tax, $1 weekly with small service charge.

TWO ADMIT ROBBING FOX THEATER OF $1290

Tell Police They Decided to Get Some 'Easy Money,' Expecting to Be Drafted Soon.

Two young men, arrested Saturday after police had been informed they were spending money freely, signed statements yesterday, admitting they were the pair who obtained $1290 in receipts of the Fox Theater in a holdup there Christmas night.

They are Andrew Gruen, 6345 Wellsmar avenue, Wellston, formerly a cook in a downtown cafeteria, and Neal Tesson, 5978 Wells avenue, formerly a baggage handler at Union Station. They are both 23 years old. Their confession was made after the doorman at the theater, Elmer Esrock, had identified Gruen.

In the statement they said they decided on the holdup, their first, to get "some easy money" as they thought they would be in the army soon.

After the robbery they "loafed" in bowling alleys, then on Jan. 21 drove their automobile, purchased before the holdup, to New Orleans, they related. From New Orleans they drove to Florida, they continued, spending most of their time in bowling alleys. They returned here last Monday. When arrested, in front of a bowling alley in Wellston, Gruen had $12, Tesson had no money.

Gruen said in the statement that he went to work as usual the day after the holdup, but quit his job Dec. 29 when a fellow-employe asked jokingly if he were the "Andy" mentioned in newspaper accounts of the robbery. Esrock and Lowell Smith, treasurer of the theater, had told police one of the robbers addressed the other as Andy several times. Tesson quit his job two days before the holdup.

While they were spending the money, they said in the statement to police, they told friends and relatives they were spending their savings on a good time before being called to army service.

Held After Spending Spree

—By a Post-Dispatch Staff Photographer.

NEAL TESSON (left) and ANDREW GRUEN, photographed at Police Headquarters after they signed a statement admitting they were the pair who took $1290 in a holdup at the Fox Theater Christmas night.

STOWE SPEAKS IN CITY ON DEFENSE OF BRITAIN

Correspondent Tells Junior Legaue Even Old Women Are Ready to Fight.

The women of Britain are standing shoulder to shoulder with the men, determined to resist and repulse the full ferocity of the anticipated all-out assault on England by the Nazi military machine.

Leland Stowe, war correspondent for the Chicago Daily News and the Post-Dispatch, told 400 members of the Junior League today that even aged spinsters have shouldered arms in England.

"They are practicing regularly with shotguns and other arms," he said, "and woe betide the Nazi parachutist who lights on British soil within range of them. Their firm decision to do all in their power to insure victory is representative of the spirit of all England as the nation faces its hour of greatest trial. Every man and woman from 15 to 70—and many older and younger, as well—is prepared to do his or her part."

Scornful of U. S. Aid.

The white-haired man who covered the Russian-Finnish war and the outbreak of the Italian-Greek conflict spoke scornfully of American aid to Britain. He compared it with Sweden's "moral support" of Finland.

"Sweden was generous to a degree in giving arms and munitions to Finland," he said. "However, Stockholm drew the line at sending troops when two divisions, which could have been called 'volunteers' if the Swedes had been bold, would have enabled the Finns to hold out. But no help came, and the Mannerheim Line fell."

After the war in Finland, Stowe visited Moscow. He was informed there, he said, that if the Finns had held out for three months longer, the Soviet regime would have been threatened with internal collapse and possible revolution.

"Security Across Counter."

"The Swedes tried to buy security across the counter, as we are trying to do now," Stowe said. "As a result, their nation is now a cat's-paw of Germany, doomed to destruction if Hitler wins the war, or as soon as the Nazis find time to look in their direction."

All Scandinavia, he asserted, was "brought up with the idea that it was geographically immune, and that no one would bother them because no one had for 100 years."

"The people were never taught that freedom had to be fought for, and believed that social security was more important than national security," he said. "There is a lesson for us in their sad experience."

Surprise at U. S. Attitude.

Describing his return to the United States from Athens by way of Cairo, the Belgian Congo and Lisbon, Stowe described his surprise at hearing Americans talk of "neutrality at any price."

"The Swedes still say that," he added, "but they realize that the words aren't worth the wind it takes to speak them."

Stowe spoke at 4932 Maryland avenue. After the meeting, he took an airplane for Chicago, where he is scheduled for another address tonight.

"This business of lecturing is wrose than covering a war," he said wanly. "I haven't had a full day with my family since getting back from Europe, and I expect to go back in a few months. Also, I haven't had any sleep for two nights."

ROOSEVELT ENVOYS GUESTS OF CHINESE PRESIDENT LIN SEN

Laughlin Currie Confers All Day With Chiang at Nationalist Capital, Chungking.

CHUNGKING, China, Feb. 17 (AP).—Laughlin Currie, administrative assistant to President Roosevelt, and Emile Destres, senior economist of the United States Federal Reserve Board, were guests of honor today at a state reception given by Chinese President, Lin Sen.

Currie conferred all day yesterday with Generalissimo Chiang Kai-shek. Mme. Chiang Kai-shek was present.

Flashes of Life

Couriers Are Ill.

FAIRMOUNT, Ind., Feb. 17 (AP).—Neither rain nor snow nor dark of night is nearly such an obstacle as is sickness to the work of the Fairmount postoffice.

Truck Driver Albert Underwood became ill before Christmas and Arthur Bush took his place. Then a clerk, Janice Knight, was hurt in an automobile accident.

Next Lester Brewer, mailing clerk, and Clyde Nicholson, city carrier, were taken ill. Now Bush is out.

Postmaster Ralph Spitzmesser still has some help. Miss Knight is back—part time.

$10 and a Thrashing.

KANSAS CITY, Mo.—If the motorist who killed Bingo, Howard Oots' fox terrier pup, will come forward he may receive $10—plus a sound thrashing. Oots advertised:

"$10 bill waiting for driver that deliberately ran over pet dog, 7736 Mission road. No questions asked; no questions answered."

"I'll hand the driver $10 and then take care of him," Oots said. "It's worth that much to me."

Spinach Sundae.

LOS ANGELES—Now, maybe Johnny will eat his spinach. A creamery is adding the vegetable to its list of ice cream flavors.

40 Women Overcome by Fumes.

NEW YORK, Feb. 17 (AP).—Nearly 40 women, employes of My Girl Dresses, Inc., a dress manufacturing firm, were overcome by carbon monoxide fumes. Seven were taken to a hospital.

Dr. Joseph Augustus White Dies.

RICHMOND, Va., Feb. 17 (AP).—Dr. Joseph Augustus White, 91 years old, former chairman of the ophthalmic section of the American Medical Association, died yesterday.

ASBESTOS TOP — GREEN BACK
TABLE PADS $1
We call for measurements day or evening at no extra charge
UNIVERSAL ASBESTOS PAD CO. 923 WASHINGTON CE. 9282
• Ask to See Our $ Grade of Pads

DOUBLE EAGLE STAMPS TUESDAY

OPERATED BY THE MAY DEPT. STORES CO.
Famous-Barr Co's BASEMENT ECONOMY STORE
WE GIVE AND REDEEM EAGLE STAMPS

Sale! Bobby Burns COATS
For Little Women! For Larger Women! For Misses!
Fur-Trimmed
And Others From Our Higher Priced Stocks!

$49.95 VALUE!
$59.95 VALUE!
$69.95 VALUE!
$33

Luxury Furs in An Exciting Selection:
• Full-Skin Persian Lamb!
• London-Dyed Squirrel!
• Mink-Dyed Marmot!
• South American Kit Fox!
• Dyed Kolinsky!
• Sable-Dyed Bassarisk!
• Mink
• Silver Fox!
• Canadian Wolf!
• Red Fox!
• Tipped Skunk!
• Leopard!

Every Bobby Burns Coat Has the Following Features:*
• All Linings Are Piped!
• All Linings Embroidered!
• All Fronts Have Invisible Stitch to Prevent Curling!
• Change Pocket in Facing!
• Extra Button on Facing!
• Hand-Felled Sleeve Linings!
• Hand-Tailored Buttonholes!
• Open Bottoms!
• Luxurious Fur Trimmings!
• Fabrics Laboratory Tested!
• Fabrics and Rayon Satin Linings Guaranteed for Two Seasons Wear!
• Shields and Tie-Strings!
• Fronts of Coats Cut in One Piece!
Black! Brown! And Smart New Shades!
SMALL DEPOSIT Holds Any Coat! Buy For Now Invest for Next Year
"Fashion Way's" Coat Dept.—Basement Economy Store
*Registered.

Sale! NYLON HOSE
Lovely, Sheer, Fine-Gauge Nylons at Only
SECONDS OF $1.35 TO $1.50 GRADES! STOCK UP!
You asked for them . . . here they are! Full-fashioned Hose in favored shades! Reinforced at all points of wear. Limited quantity . . . in sizes 8½ to 10½. Buy for now . . . anticipate future needs!
88c

Basement Economy Store

Sale!
CUSTOM-MADE
METAL-SLAT VENETIAN BLINDS
This Week Only! 26c Sq. Ft.
Deluxe quality flexible 2-inch steel slats with baked enamel finish. Non-warping, rust-proof. Facia boards enclosing fixtures. *Choice of 10 colors with matching ladder tapes.* Measure carefully (we measure, in city and St. Louis County, without charge). Small installation charge.
Basement Economy Balcony

February Sale!
ROOM SIZE RUGS
Starting Tuesday . . . Outstanding Values in 9x12-Foot and Other Room-Size Rugs

$24.95 to $39.50 VALUES!
Broadlooms, Plains, Twists, Figures
12 Rugs, 9x12-ft. size — $19
6 Rugs, 8.3x10.6-ft. size — $19
29 Rugs, 6x9 to 9x10.6 size — $19
$19

$29.95 to $49.50 VALUES!
Axminsters, Twists, Broadlooms
17 Rugs, 9x12-ft. size — $23
13 Rugs, 8.3x10.6-ft. size — $23
27 Rugs, 7.6x9 to 9x11.9 — $23
$23

$35.00 to $52.50 VALUES!
Broadlooms, Heavy Axminsters, Others
37 Rugs, 9x12-ft. size — $27
6 Rugs, 8.3x10.6-ft. size — $27
35 Rugs, 7.6x9 to 9x11.5 — $27
$27
Basement Economy Store

$59 to $88 FUR COATS
Sizes 12 to 48 $39
• Dyed Mouton Lambs—
• Heavy Black Coneys—
• Dyed Cross Fox Coats—
• Sable Dyed Coneys—
Stewarts. WASHINGTON AVE & BROADWAY

Your WASHDAY Takes Only 5 MINUTES!
That's all it takes to get your bundle of wash ready for our ROUTEMAN.

Completely FINISHED FAMILY LAUNDRY SERVICE
Everything Beautifully Washed and Properly Ironed
SHIRTS INCLUDED
Slight extra charge for lace tablecloths, full-dress shirts and stiff collars.
20 lbs. $2 EACH ADDED POUND 10c
CURTAINS LAUNDERED No Pins No Hooks 35c Per Pair Up
GRAND LAUNDRY
Family Wet Wash Laundry
3044 LAWTON JEFFERSON 3650

SONNENFELD'S
2100-6 S. WASHINGTON AVE
Downstairs Shop
Sensational Sacrifice Clearance
WINTER COATS
$29.95 COATS
$25.00 COATS
$22.95 COATS
$19.95 COATS
Fur trimmed Winter Coats trimmed with Wolf, Raccoon and French Beaver . . . in needlepoint, nub woolens, and fleeces, untrimmed tweeds, fleeces, plaid-backs, chevron boucles and Persian fabrics . . . many with zip linings. Rayon lined . . . black and colors. Sizes 9 to 15 . . . 12 to 44.
$11.88
$16.95 COATS
$14.95 COATS
$12.95 COATS
$10.95 COATS
Untrimmed Tweeds, Fleeces, Needle-point and Nubby Woolens, Plaid Backs, Camel's Hair and Wools. Fitted and Boxy Coats . . . black and colors. All rayon lined. Sizes 9 to 15 . . . 12 to 44.
$6.88

TOUTHS OVERPOWER GUARD, ESCAPE FROM DETENTION HOME
Enticed to Cell by Complaint That Shower Was Broken, Gagged With Towel.
Two youths, from 12 to 16 years of age, escaped from the House of Detention, 1321 Clark avenue, last night after overpowering a guard on a third-floor cell room.
The guard, Louis Gilsinn, said he entered the cell to investigate a complaint that a shower was broken. One of the youths jumped on him and gagged him with a towel, Gilsinn said. He was thrown on a bed and the youths broke a hall window to escape.
After Patrolman Frank Bender fired a shot at one of the boys, a taxicab, when he attempted to capture him near the youth's home, the boy escaped.

$16.75 Up to $39.50 Fabric COATS
$8 $12 $18
• Imported Fabrics—
• Domestic Fabrics—
• Uraling Fabrics—
• Cara Curl Fabrics—
Regular & Extra Sizes
Regular & Extra Lengths
Stewarts. WASHINGTON AVE & BROADWAY

NOT A COSMETIC, BUT A MILDLY MEDICATED AID TO NATURALLY Lovely skin
To promote naturally smooth, clear skin, bathe twice daily with mildly medicated, fragrant Cuticura Soap. At night apply soothing Cuticura Ointment on blackheads; also blemishes of external origin. All druggists. FREE sample, write Cuticura, Dept. 53, Malden, Mass.
CUTICURA SOAP AND OINTMENT

This week's Excursions at LOW COST
Round Trip in Coaches
GOING SATURDAY
INDIANAPOLIS . $5.00
CINCINNATI . . 6.00
DAYTON . . . 7.00
SPRINGFIELD . 8.00
COLUMBUS . . 8.50
Leave 9:30 p. m. or 11:32 p. m.
For complete information consult Ticket Agent
NEW YORK CENTRAL SYSTEM

Now Use Improved Vicks Way
To Relieve Misery of Colds
Mothers everywhere are discovering how easy it is to relieve misery of colds with a "VapoRub Massage"—relieve coughing, muscular soreness or tightness.
With this more thorough treatment, the poultice-and-vapor action of Vicks VapoRub more effectively PENETRATES irritated air passages with soothing medicinal vapors . . . STIMULATES chest and back like a warming poultice or plaster . . . STARTS RELIEVING misery right away! Results delight even old friends of VapoRub.
TO GET a "VapoRub Massage" with all its benefits—massage VapoRub for 3 minutes on IMPORTANT RIB-AREA OF BACK as well as throat and chest—spread a thick layer on chest, cover with a warmed cloth. BE SURE to use genuine, time-tested VICKS VAPORUB.

Sneezing IS A PUBLIC MENACE!
SNEEZING not only saps your strength but sprays millions of germs about you. For your own comfort and for the safety of others use Mentholatum. This gentle ointment soothes irritated nasal membranes and checks the desire to sneeze, as well as relieves other discomforts of colds.
for Discomforts of COLDS
MENTHOLATUM

—GREEN BACK
PADS $1
nts day or evening at no extra charge
ASBESTOS PAD CO. CE. 9282
923 WASHINGTON
Ask to
Our Best
Grade of

Co's
WE GIVE AND REDEEM EAGLE STAMPS
Y STORE

Every Bobby Burns Coat Has the Following Features:
All Linings Are Piped!
All Linings Embroidered!
All Fronts Have Invisible Stitch to Prevent Curling!
Large Pocket in Facing!
Extra Button on Facing!
Self-Felled Sleeve Linings!
Tailored Buttonholes!
Bottoms!
Fur Trimmings!
Laboratory Tested!
Rayon Satin Linings for Two Seasons Wear!
Tie-Strings!
Coats Cut In One Piece!

HOSE

ry Sale!
M SIZE
JGS
. Outstanding Values
ther Room-Size Rugs
LUES! $19
LUES! $23
LUES! $27
Basement Economy Store

THS OVERPOWER GUARD, PE FROM DETENTION HOME

Enticed to Cell by Complaint That Shower Was Broken, Gagged With Towel.

ve youths, from 12 to 16 years age, escaped from the House of tention, 1321 Clark avenue, last t after overpowering a guard third-floor cell room.

he guard, Louis Gilsinn, said entered the cell to investigate complaint that a shower was ken. One of the youths jumped him and gagged him with a el, Gilsinn said. He was thrown a bed and the youths broke a hall window to escape.

ter Patrolman Frank Bender d a shot at one of the boys, a rro, when he attempted to cap- him near the youth's home. boy escaped.

$16.75 Up to $39.50
Fabric COATS
$8 $12 $18
• Imported Fabrics—
• Domestic Fabrics—
• Uraline Fabrics—
• Cara Curl Fabrics—
Regular & Extra Sizes
Regular & Extra Lengths
Stewart's
WASHINGTON AVE. & BROADWAY

NOT A COSMETIC, BUT A MILDLY
MEDICATED AID
TO NATURALLY
Lovely skin
promote naturally smooth, clear skin, se twice daily with mildly medicated, fra- nt Cuticura Soap. At night apply soothing icura Ointment on blackheads; also blem- es of external origin. All druggists. FREE mple, write Cuticura, Dept. 53, Malden, Mass.
CUTICURA
SOAP AND OINTMENT

This week's Excursions at
LOW COST
Round Trip in Coaches
GOING SATURDAY

DIANAPOLIS	$5.00
INCINNATI	6.00
AYTON	7.00
PRINGFIELD	8.00
OLUMBUS	8.50

Leave 9:30 p. m. or 11:32 p. m.
For complete information consult Ticket Agent
NEW YORK CENTRAL SYSTEM

Now Use Improved Vicks Way
To Relieve Misery of Colds
Mothers everywhere are discovering how easy it is to relieve misery of colds with a "VapoRub Massage"—relieve coughing, muscular soreness or tightness.
With this more thorough treatment, the poultice-and-vapor action of Vicks VapoRub more effectively PENETRATES irritated air passages with soothing medicinal vapors ... STIMULATES chest and back like a warming poultice or plaster ... STARTS RELIEVING misery right away! Results delight even old friends of VapoRub.
TO GET a "VapoRub Massage" with all its benefits—massage VapoRub for 3 minutes on IMPORTANT RIB-AREA OF BACK as well as throat and chest—spread a thick layer on chest, cover with a warmed cloth. BE SURE to use genuine, time-tested VICKS VAPORUB.

Sneezing
S A PUBLIC MENACE!
SNEEZING not only saps your strength but sprays millions of germs about you. For your own comfort and for the safety of others use Mentholatum. This gentle ointment soothes irritated nasal membranes and checks the desire to sneeze, as well as relieves other discomforts of colds.
for Discomforts of COLDS
MENTHOLATUM

TRUCE IS PUT UP TO CIO UNION AT ALLIS-CHALMERS

Union Heads Agree to Submit to Members Federal Proposal That 9000 Return to Jobs.

By the Associated Press.

Union members were asked today to ratify a truce which would permit resumption of work on $45,000,000 of defense orders by the 9000 employes of the Allis-Chalmers Co. at Milwaukee.

Terms of the truce, settling some issues between the company and the CIO United Automobile Workers, were drafted by Director William S. Knudsen and Associate Director Sidney Hillman of the Office for Production Management.

Union representatives agreed Saturday night to submit it to their membership today. The strike has lasted more than three weeks.

A note of discord was sounded by a CIO representative at Milwaukee today. Ed Hall of the UAW declared the strike still is in progress and will not end until several controversial issues are settled. Hall said only one point at issue was settled by the Washington conference.

The agreement was said to provide for an impartial arbiter or referee to adjudicate all disciplinary disputes. It was expected to serve as a compromise for the union's demand for a closed shop, chief issue in the strike.

Strike Vote at Harvester Plant.

With strikes already under way at the International Harvester Co. plant in Rock Falls, Ill., and its Chicago tractor works, the CIO Farm Equipment Workers' Organizing Committee decided to take a strike vote today and tomorrow at the company's McCormick works in Chicago.

Also a strike started today at the Richmond (Ind.) plant of International. A union spokesman said about 200 of the plant's 1200 employes walked out this morning. He said others would follow later in the day.

CIO unionists at the Foster-Wheeler Corporation plant in Carteret, N. J., seeking paid holidays among other things, were still out on a strike which began last Wednesday and tied up defense contracts for brass pipe and ship boilers totaling $305,000.

Murray Says Ford Will Sign.

In Detroit, Philip Murray, president of the CIO, predicted that the Ford Motor Co. would be forced to sign a contract with the CIO United Automobile Workers.

"Henry Ford says he will never sign a contract with a CIO union," Murray told a rally of 4500 unionists, "but he will.

"No employer can prevent the constructive, orderly development and establishment of the UAW-CIO at the Ford Motor Co. here and throughout the country.

"I don't think there is any one single man who, though he may believe it, is bigger than the people of the United States." He charged Ford with defying the Wagner Labor Act and with "publicly castigating the President and Congress."

SUPREME COURT UPHOLDS PRISON TERM FOR BROWDER

Continued From Page One.

against Bunte Brothers, Inc., Chicago, candy manufacturers.

Justice Douglas wrote a dissenting opinion in which Justices Black and Reed concurred.

Justice Frankfurter's Opinion.

Justice Frankfurter asserted that the interpretation of the law by the Federal Trade Commission would "give a Federal agency pervasive control over myriads of local businesses in matters heretofore traditionally left to local custom or local law."

"An inroad upon local conditions and local standards of such far-reaching import as is involved here," the majority opinion added, "ought to await a clearer mandate from Congress."

Justice Frankfurter said the problem involved in the litigation was very different from that presented in the recent litigation in which the Supreme Court upheld the constitutionality of the Federal Wage-Hour Law.

"We had there," he explained, "to consider the full scope of the constitutional power of Congress under the commerce clause in relation to the subject matter of the Fair Labor Standards Act (Wage-Hour Act).

Narrow Question.

"This case (Bunte Bros.) presents the narrow question of what Congress did, not what it could do."

The Trade Commission had ordered the company in sales to Illinois purchasers, to cease packing the candy in such a manner that the amount received by the ultimate purchaser was dependent upon chance.

Setting aside the Trade Commission order, the Seventh United States Circuit Court said the activities were "wholly intrastate." Similar practices in selling products outside the State has been barred in other litigation.

The Justice Department contended that the Trade Commission Act should "protect interstate commerce against injury from the unfair methods of competition used by an intrastate seller."

Iowa's Tax on Mail Order Purchases Outside State Upheld.

Provisions of the Iowa Use Tax Act which require out-of-state corporations to collect a 2 per cent tax on mail order sales to Iowans were held constitutional today by the Supreme Court.

Justice Douglas delivered the 5-to-2 decision, on challenges of the assessment by Sears, Roebuck & Co., and by Montgomery Ward & Co., Inc.

Justice Roberts wrote a dissenting opinion in which Chief Justice Hughes concurred. Justice Stone did not participate.

Justice Douglas said that "the mode of enforcing the tax on the privileges" of Iowa transactions constituted no discrimination against interstate commerce.

The tax generally was imposed on the sale of tangible personal property for use in the State. The litigation applied only to mail order purchases from outside the State. An Iowa Supreme Court decision held the tax unconstitutional, as applied to the two corporations.

ATTACK ON ENGLAND "LIKE BOLT OF LIGHTKING" WILL END WAR LULL, NAZIS SAY

BUCHAREST, Rumania, Feb. 17 (AP).

DISPATCHES from Berlin predict that the winter military lull will end soon and the Nazis will attack England "like a bolt of lightning," but that this corner of Europe will not be involved unless Britain makes the first move.

Among many dispatches from the German capital, the Berlin correspondent of the newspaper Universul reported Nazi military strength at a peak, production at a maximum and 30 submarines being launched a month.

Newspapers warned that with the departure of Britain's diplomatic mission from Rumania "air attacks can now come at any minute." (Britain has broken diplomatic relations with Rumania, declaring her soil the same as territory under German occupation.)

Berlin dispatches gave Rumanians to understand that if their country were bombed, Nazi might would be loosed in all directions in the Balkans.

Precautions against possible raids continued, however, with announcement that all electric power will be cut off three minutes after planes are reported approaching.

An order setting the curfew back two hours from 10 p. m. to midnight was taken as a sign that no further internal trouble is anticipated.

EDWARD R. MARTIN DIES

Ex-St. Louisan Was Immigration Officer at Los Angeles.

Edward R. Martin, a former St. Louisan, director of the United States immigration service at Los Angeles, died of a heart attack yesterday at his home in Los Angeles. He was 48 years old.

A graduate of St. Louis University, he left here shortly after his return from service in the World War with the Twelfth (St. Louis) Engineers. Surviving are his wife, two small children, his mother, Mrs. Claude Martin, 5518 Cabanne avenue, and two sisters, Mrs. Nancy M. Gavin and Miss Katharine L. Martin, and a brother, Claude Martin, all of St. Louis. The funeral will be in Los Angeles Wednesday.

PAROLEE BACK IN PRISON

Joseph Kelly Originally Sentenced for Armed Robbery Here.

JEFFERSON CITY, Feb. 18 (AP).—Joseph Kelly, who was paroled conditionally from the State penitentiary in 1937, after serving half of a 10-year term for an armed robbery in St. Louis, was returned to the prison last night for parole violation.

Kelly was sentenced to a term of one year to life in California in 1938 on a robbery charge. His parole was revoked and he was brought here after his release from the California prison. He and James P. Murphy had been sentenced in 1932 for taking a pistol from Patrolman Edward O. Guenther when he attempted to search them in a Biddle street speakeasy. Both men said they were from Chicago.

3¾%
ON SAVINGS
is the latest dividend paid by the oldest Savings & Loan Association in St. Louis, where
YOUR SAVINGS ARE INSURED
up to $5000 by a U. S. Government Agency
LAFAYETTE FEDERAL SAVINGS & LOAN ASSN.
Established 1873
615 Chestnut • MAin 2813

ADVERTISEMENT.

Doctor's "Liquid" Great Success for Skin Irritations
(externally caused)
Thrills Thousands!
NEW YORK, N. Y. For real quick relief from itching, soreness of surface pimples, blemishes and other skin irritations—try soothing, medicated Zemo—a Doctor's formula backed by 30 yrs. success—
Zemo contains 10 "special" ingredients. Actually aids healing. Use Zemo morning and night—Soon your discomfort should disappear. MOST convenient because it's a stainless, greaseless *liquid*. Doesn't show on skin! All drugstores.

'TALK BACK' SERVICE KEEPS CHURCH LATE

Pastor Pleased When Discussion Runs 25 Minutes Past Usual Time.

CHARLOTTE, Vt., Feb. 17 (AP).—The Rev. Philetus H. McDowell, pleased at the way members of his congregation "talked back" to his Sunday sermon, admitted today that before the service opened he was afraid of what the reaction would be.

"I had a great deal of fear concerning the meeting," he said, "but the conservative Vermont people took hold and we were going strong until the end."

The 67-year-old clergyman, emphasizing that he wanted to keep away from the "stunt" angle, said he was satisfied "the ice is broken in our efforts to break through the crust of indifference concerning religion."

The little Congregational church was crowded with 100 persons, a heavy increase in attendance, and the congregation became so interested that the services lasted 25 minutes longer than usual.

One parishioner, a school teacher, balked at winding up the forum even to eat, and suggested the discussion be continued "over the coffee cups."

The Rev. Mr. McDowell, a former missionary in India, said yesterday's service was the first in a series of three in his "The Town Meeting Goes to Church" program.

17 MAJOR AIRLINES ADOPT INSTALLMENT PLAN FARES

Program to Permit Payment Over Period of Months to Go Into Effect March 1.

CHICAGO, Feb. 17 (AP).—Air travel on a monthly payment plan will be inaugurated on March 1 by 17 leading airlines, the Air Traffic Conference of America announced yesterday.

The plan, similar to one used by many railroads, applies to fares of $50 or more. No down payment is required, with the cost spread over several months.

"The airlines, in adopting this plan, are convinced it will enable them to tap an enormous new market," the announcement said. "A recent survey showed that 63 per cent of the persons who have availed themselves of the opportunity to purchase (railroad) transporation on the installment plan would have stayed at home had the plan not been available."

Applications for travel credit may be made at any airline office or travel bureau. A service charge for such accommodations is made.

MT. AUBURN MARKET
6128 Easton Ave.—Wellston—Prices for Tuesday
Frankfurters, Bologna, Lb. 10c | NECK BONES 3 Lbs. 10c | LAMB Shoulder, Lb. 19c Stew, Lb. 7c
OYSTER PLANT Bunch 1c | CELERY, tender 2 Stalks 5c

SANITONE CLEANING By CHAPMAN
RESTORES FINISH TO FABRIC
CHAPMAN Bros CLOTHES CLEANERS
Men's Suits, 75c

A MITE TO LOOK AT BUT MIGHTY ON THE FIGURE
Lilees
BY LILY OF FRANCE AND MME. IRENE
"Invisible corseting," the new trend in young-figure control! So subtle, and so effective! Lilees were made to give you the smoothest, slenderest, youngest figure without any feeling of restriction!
FOUNDATION, of power net and rayon satin Lastex with net uplift and back Talon. Sizes 34 to 40 — $10
GIRDLE of power net with rayon satin front and back panels. Talon side closing. Sizes 27 to 32 — $10
Other Lilees Girdles, $7.50; Foundations, $15
Every Foundation Checked and Okehed Before Your Foundation Becomes Yours.
It's "FAMOUS" for Corsets—Fifth Floor

CLEARANCE! FAMED SEWING MACHINES!

WHITE ELECTRICS
Remarkable Values!
$38.50 OLD MACHINE ALLOWANCE
Complete with air-cooled motor, smooth-running long-bobbin mechanism, other features.
Rotary Cabinets, sew forward and backwards — $53.50
Cabinet Electrics $27.50
Easy Terms, Small Service Charge
Sewing Machines—Sixth Floor

DOUBLE EAGLE STAMPS TUESDAY
FAMOUS-BARR CO.
Operated by May Dept. Stores Co. Store Hours, 9 to 5

FAMED MAKER PUTS EASY-TO ZIP-INTO STYLES INTO EXCLUSIVE PRINTS FOR US!
Bill Sims
ZIP FROCKS
THE NAME STANDS FOR PERFECT FIT!
$1.98

FRUIT PRINT, with embroidered pique collar in maize, copen or rose. Sizes 12 to 20. $1.98
FLORAL SPRAY, in white on rose, copen or aqua cotton. White turnback collar. Sizes 14 to 44 — $1.98

ORDER BY PHONE Call Garfield 1500
DOGWOOD PRINT on white cotton with contrasting piping 'round heart neckline. Red, aqua, copen. 12 to 44. $1.98
DREAM FLOWER, with embroidered pique collar. Multi-colors; blue, wine or rust predominating. 12 to 44, $1.98
It's "FAMOUS" for Bill Sims Frocks—Fifth Floor

DOUBLE EAGLE STAMPS TUESDAY
FAMOUS-BARR CO.
Operated by May Dept. Stores Co. Store Hours, 9 to 5

SAVE $25.73 ON THIS 8-PC. ROOM ENSEMBLE

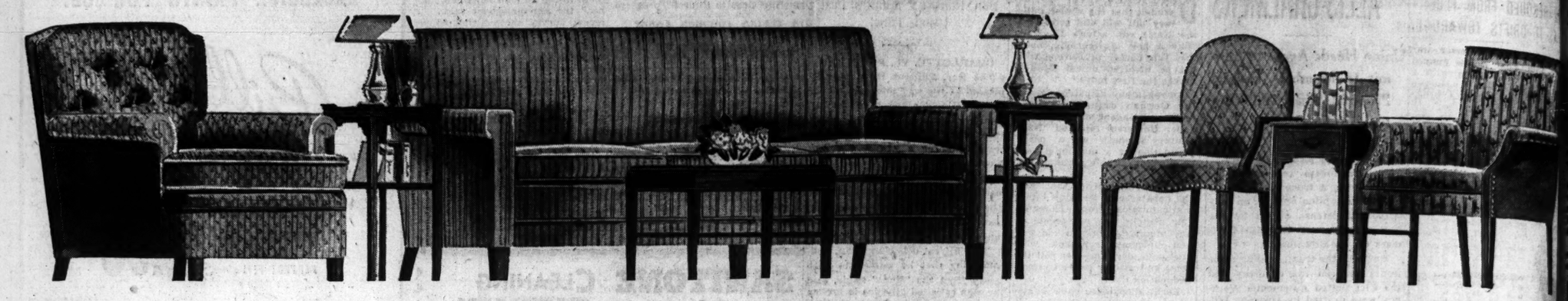

$165.73 REGULARLY! FEATURED IN OUR BUSY, VALUE-GIVING FEBRUARY FURNITURE SALE! ANOTHER BIG DAY TUESDAY

HERE'S WHAT YOU GET FOR $140—

- *1 Sofa . . . Choice of 5 Different Styles!*
- *1 Lounge Chair . . . Choice of 4 Styles!*
- *1 Comfortable Fireside Chair!*
- *1 Occasional Chair, Choice of 2 Styles!*
- *2 Lamp Tables, Solid Walnut or Mahogany!*
- *1 Coffee Table, Solid Walnut or Mahogany!*
- *1 End Table in Solid Walnut or Mahogany!*

Each Piece Is a Decorator's Selection!

A Whole Room Full of Furniture in the Favorite 18th Century Style.

The sofa can be had in choice of Lawson, Tuxedo, Hepplewhite, Duncan Phyfe or Chippendale styles . . . all hand-tailored, moss filled, with webbing bases. Lounge chair can be had in woman's barrel-back, pillow-back, tufted back, flopper back styles . . . same construction as the sofas. Deep-seated fireside chair with hardwood frame. Occasional chair in Hepplewhite or Sheraton style. We show 2 lamp tables, a coffee table and an end table, but you can select other types instead from our budget group in solid walnut or solid mahogany.

$14 DOWN—$11.13 MONTHLY *(Nominal Service Charge)*

$140

Let's Go to "FAMOUS" February Furniture Sale—Tenth Floor

NO DOWN PAYMENT
(Nominal Service Charge)

Save on These New 1941

ZENITH RADIOS

$89.95 List Model 10S567 **$69.95** and Old Set

Big consoles with 9 tubes plus rectifier! Gets foreign short wave, standard broadcasts and police calls! Has easy-to-read dial, built-in short-wave and standard aerials, and radiorgan for combination of tone color.

1941 Model $169.95 List Zenith

RADIO-PHONOGRAPHS

Model 10S599. 9 tubes plus rectifier, 14-inch speaker; gets American and foreign stations; has new permanent Consatone sapphire needle. Plays 10 or 12 in. records automatically. **$139.95** And Old Set

Let's Go to "FAMOUS" for Radios—Eighth Floor

SALE! UNUSUAL FRAMED PICTURES

Starts Tuesday! At This Exceptionally Low Price! **$1.19**

Dress Up Your Own Home . . Give These for Presents! New, Cheerful Subjects! Imports from France, England, Holland, Together with Fine American Prints!

Original French imported colored etchings. 21x17 in. overall, in gold toned frames, fully matted. Matted English garden scenes, metal, leaf frames. Floral prints under glass in gold toned oval frames. English interiors, walnut tone frames. Also many others, all unusual buys!

Let's Go to "FAMOUS" for Pictures—Eighth Floor

STREAMLINED EASY WASHERS

New 1941 Model! Treat at **$69.95**

- *8-Pound White Porcelain Tub, Splashproof Rim!*
- *Bowl-Bottom Design!*
- *Built-in Sediment Trap!*

Features that are usually found only in Washers selling for $99.95 or more! Six-vane permatected blue agitator, no corrosion or discoloration . . . massive safety wringer.

NO DOWN PAYMENT
Nominal Service Charge

Washers—Seventh Floor

Get Your Share in This Sale!

CANNON TOWELS

20x40-In. Size! **29c** Each

Solid tones of peach, blue, rose or turquoise with deep-tone stripes and white terry borders.

Bouquet & Dot Design Towels — 49c
16x27 Towels, 29c 12x12 Cloths, 12½c

Cannon Bath Towels — — — — 19c
22x24, white with colored borders.

17x32 Dish Towels — — — 6 for 89c
Colored stripes, plaids on white!

Let's Go to "FAMOUS" for Towels—Third Floor

"DRI-BRITE" FLOOR WAX

Spring Sale for a Limited Time Only

No Rubbing! No Polishing! Half Gallon **$1.19**

"Dri-Brite!" A boon to the time and energy of wise and thrifty housewives! It is easy to apply . . . dries in twenty minutes to a gleaming finish that will brighten your home!

Postage Extra Beyond Our Regular Delivery Zone.

Paints—Seventh Floor, or Call GA. 4500

SAVE ONE-HALF! SHARPE STEMWARE

Rock Crystal Cut and Polished! 64c Each Value **32c** Each

Goblets! Sherbets! Highballs!

Tall and stately . . . the elegance of this gracious Sharpe Stemware will add that special touch to your entertaining. With delicately fashioned floral leaf and stem cutting. Choose liberally!

China—Seventh Floor or Call GA. 4500

ORDER BY PHONE Call GAnfield 4500

WINDOW SHELF

89c Value! White Double Shelf Style! **59**

White enameled heavy wire with 2 glass shelves, 20-inch length, 4-inch depth.

Postage Extra Beyond Our Delivery Zone. Garden Shop—Eighth Floor

SILVER-PLATED WATER PITCHER

$4.00 Value! With Heavy Copper Bases! **$2**

Wide lip opening . . . perfectly fully shaped! 4-pint size, simple in design. Suitable for engraving . . . beautifully silver plated, ideal for gifts or for personal use.

Mail Orders Filled. Treasure Shop—Sixth Floor or Call GA.

ORDER BY PHONE Call GAnfield 4500

FAMOUS-BARR CO.

OPERATED BY MAY DEPT. STORES CO. STORE HOURS 9 TO 5 DAILY WE GIVE AND REDEEM EAGLE STAMPS

DOUBLE EAGLE STAMPS TUESDAY

22 RESCUED FROM FLOE AS IT DRIFTS TOWARD DAM

Firemen Remove Skaters From Ice Cake That Broke Free From Bank.

ELKHART, Ind., Feb. 17 (AP).—Twenty-two skaters, 13 of them children, were rescued late yesterday from an ice cake floating down St. Joseph River here. None was harmed.

The floe, about an acre in extent, broke loose from the bank where the stream is nine feet deep and about a quarter-mile wide. Firemen made the rescue in one trip with three boats.

The skaters remained calm as a strong south wind blew the ice cake toward a low dam.

REWEAVE
TEARS • MOTH HOLES • BURNS
IN CLOTHES and fine Table Linens. SMALL COST—Fine Craftsmanship.
R. M. WEISSERT • 613 Locust

PEOPLES' HOSPITAL REPORTS ON CHARITY WORK IN 1940

Out of 13,982 Patient Days, 9308 Were Free or Part Free, Says Superintendent.

Out of 13,982 patient days recorded at Peoples' Hospital, 3447 Pine street, last year, 9308 were free or part-free, it is shown in the annual report of Miss Ethel M. Frazier, superintendent, made public today. The hospital, now in its forty-sixth year and the only one in the city, owned, managed and controlled by Negroes, received a United Charities allocation of $12,495.

"Despite handicaps, financial and otherwise," the report said, "the hospital management has kept the plant, equipment and service up to a standard meriting the approval of the American College of Surgeons and the American Medical Association." A total of 855 patients were admitted during the year, an increase of 64 over the year before.

Thousands of Guests Approve Our
PROTECTO-RAY BATHROOMS!

ALL Hotel New Yorker bathrooms are now made thoroughly sanitary by special, portable, ultra-violet ray equipment—*and then sealed with Cellophane!*

No Extra Charge For This Exclusive Service!

This is an important reason why you should make Hotel New Yorker *your* headquarters. It offers you greater value for your hotel dollar than ever before!

GENERAL ELECTRIC CO. STATES: *"This machine, which raises bathroom sanitation to new and higher levels, is another milestone in sanitary progress. The General Electric Company is proud to have been associated with the New Yorker in the development of the Protecto-Ray machine."*

Hotel NEW YORKER
34TH STREET AT EIGHTH AVENUE, NEW YORK • Frank L. Andrews, President
2500 Rooms from $3.50, each with both tub and shower.
Servidor and radio. Four popular-priced restaurants.

PRINTERS' UNION AND AFL AGREE TO MAKE PEACE

I. T. U. to Hold Referendum on Return to Organization — Has Been Suspended Two Years.

MIAMI, Fla., Feb. 17 (AP).—The American Federation of Labor and the International Typographical Union, representing 80,000 workers, made peace today.

The I. T. U. will return to the AFL fold after an absence of almost two years if the Typographical workers ratify the peace agreement in a nation-wide referendum.

The Typograpical workers were suspended from the AFL for refusing to pay a special assessment of one cent per member per month, levied for organization work at a time when the AFL and CIO were engaging in a major contest for supremacy.

President William Green of the AFL, announcing the accord, said the Federation's executive council, the I. T. U. executive board and delegates from the printers to past national conventions, had approved the agreement.

He said the terms would be kept secret until the referendum vote is taken. The I. T. U. was the only international union under suspension from the Federation.

The printers are campaigning for legislation that would place a direct Federal tax on radio revenues. John B. Haggerty, president of the council, said radio inroads into revenues of newspapers and allied industries had cost his unions 25,000 jobs.

He said a council study showed radio took 35 cents of each dollar spent for all advertising last year, compared with 2 cents of each dollar in 1929.

He added that 519 radio stations showed an $18,206,000 profit in 1939 on a $28,819,000 investment.

The council, Haggarty said, will ask:

That Congress permit the Federal Communications Commission to issue radio station licenses only to persons residing in the community where the station will operate.

That stations be allowed to give only 25 per cent of their time on the air to commercial programs.

That Congress place direct taxation on radio revenues.

Haggarty said the proposals would be backed by the printing trades, which employ 200,000 workers.

ADVERTISEMENT

More Comfort Wearing FALSE TEETH

Here is a pleasant way to overcome loose plate discomfort. FASTEETH, an improved powder, sprinkled on upper and lower plates holds them firmer so that they feel more comfortable. No gummy, pasty taste or feeling. It's *alkaline* (non-acid). Does not sour. Checks "plate odor" (denture breath). Get FASTEETH today at any drug store.

A Grandmother at 29

—Associated Press Wirephoto.

MRS. EVA EMORY (left) of Logan, W. Va., is a grandmother at 29. Her daughter holds a son, JACKIE, born recently. The daughter, who will be 15 on Friday, is the wife of JOSEPH SCOTT, a coal weighman. She was married when she was 13.

Uruguay Nazi Minister Called Home

MONTEVIDEO, Uruguay Feb. 17 (AP).—Otto Langmann, German Minister to Uruguay, left today for Berlin. He was reported to have received an urgent summons.

YOUNG MAN AND GIRL KILLED IN AIR CRASH

Wreckage of Plane Found on Mountainside Near Oakland, Cal.

OAKLAND, Cal., Feb. 17 (AP).—Sheriff's deputies found the bodies of a University of California youth and young woman student yesterday in the wreckage of their plane on Grizzly Peak, near Oakland.

The pair, Kenneth Adams Kennedy and Doris Ann Thomas, both 21 years old, took off from the Oakland airport in a rented plane Saturday for a half-hour flight. Kennedy recently received his pilot's license.

When they failed to report back with the low-powered plane, which carried only enough gasoline for two hours' flight, search was started.

Sheriff's Deputy Frank Wilson said it took nearly two hours for officers to reach the spot after the wreckage had been sighted from the air.

Kennedy, whose father, Kenneth A. Kennedy, was a passenger on the Hawaiian Clipper which disappeared near Manila in July, 1938, is survived by his mother, Mrs. Marjory Kennedy Kahn of Brentwood, near Los Angeles, and two sisters, Mrs. Marjory Wilson, Oakland, and Lynette Kennedy, Mills College student.

Miss Thomas' father is Edward L. Thomas, Oakland.

Los Angeles Flyer Killed in Crash of Rented Plane.

LOS ANGELES, Feb. 17 (AP).—Crashing in his rented cabin monoplane, Leo C. Miller, 38 years old, of Los Angeles was killed yesterday near San Juan Capistrano.

Man Found Shot to Death.

George W. McCauley, 70 years old, former stockyards employe, was found shot to death yesterday morning in the rear yard of his home, 5100 Caseyville road, Washington Park, a suburb of East Louis. Police said the top of his head had been blown off, apparently by a charge from a shotgun found near the body. McCauley lived alone.

HARDWARE SPECIAL
CHROME-PLATED COMB. SINK FAUCETS $2.89
Swing Spout—This Week Only
NEW MARKET HOWE CO.
4064 LACLEDE FRANKLIN 1720

We put every drop through the wringer

THE same gasolines are available for all automobile engines—how come the Buick FIREBALL eight gets more good out of them than others do?

Partly because we expressly built these power plants for modern fuels, but principally because FIREBALL design squeezes more good out of every drop of fuel than others.

Your dealer can tell you *why* if you're interested—but the big thing is he'll prove that it *does* with an actual demonstration. And that, we promise, will be the most delightful experience you ever had in an automobile!

"Best Buick Yet"
EXEMPLAR OF GENERAL MOTORS VALUE
SEE YOUR NEAREST BUICK DEALER

EUROPE HAD 51 PCT. OF WORLD PRE-WAR TRADE, STUDY SHOWS

League of Nations Survey Reveals That North America Had Only 14 Pct. in 1938.

NEW YORK, Feb. 17 (AP).—A survey by the League of Nations Intelligence Service disclosed today that Europe, with 19 per cent of the world's population and 4 per cent of its land area, more than equaled the rest of the world in total trade before the war.

Europe, including the United Kingdom, but excluding Soviet Russia, shared 51 per cent of the world's commerce in 1938, according to "Europe's Trade," the survey published as the first American product of the League's economic and financial section now located at Princeton, N. J. The work was aided by the Rockefeller Foundation.

The study said total value of Europe's trade for that year, adding imports to exports, amounted to $24,070,000,000, while the total world commerce amounted to $46,860,000,000.

North America, with 7 per cent of the world's population and 15 per cent of its area, handled only 14 per cent of the world trade.

HEARING OF LABOR CHARGES AGAINST BOX FIRM CANCELED

A hearing scheduled for today on a charge of unfair labor practices against the Scharff-Koken Manufacturing Co., fiber box company at 7901 Michigan avenue, was canceled following agreement by the company and an employes' association to cancel a contract signed last August. Miss Dorothea de Schweinitz, regional director of the National Labor Relations Board, announced.

Under the agreement, the employes' association will be disbanded and notices informing employes of their right to choose a bargaining agent will be posted in the plant, Miss de Schweinitz said. A complaint filed against the company by Miss de Schweinitz' office will be held in abeyance pending approval of the stipulation by the Labor Board at Washington.

NAMED TO COMMERCE POST

WASHINGTON, Feb. 17 (AP).—Carroll L. Wilson of Waban, Mass., was nominated by President Roosevelt today to be Director of the Commerce Department's Bureau of Foreign and Domestic Commerce.

Wilson has been employed by the Commerce Department for the past two years and has served in the Bureau of Foreign and Domestic Commerce.

Actual tests during 9 years' research showed those who gargled LISTERINE had FEWER COLDS

Fight the menace of colds intelligently! Remember that in tests conducted during nine years of research, those who gargled Listerine Antiseptic twice a day had fewer colds, milder colds, and colds of shorter duration than those who did not use it. So be on guard! Gargle full strength Listerine Antiseptic . . . at least twice a day.

BE WISE . . . AT THE FIRST SIGN OF A COLD SEE YOUR DOCTOR

When busy hands get tired . . . pause and Turn to Refreshment

Take a minute to relax, and things go smoother. Ice-cold Coca-Cola adds refreshment to relaxation. Its clean, wholesome taste has the charm of purity. So when you pause throughout the day, make it *the pause that refreshes* with ice-cold Coca-Cola.

BOTTLED UNDER AUTHORITY OF THE COCA-COLA COMPANY BY
COCA-COLA BOTTLING COMPANY OF ST. LOUIS

RED CROSS COUGH DROPS
DEPENDABLE FOR OVER FIFTY YEARS
5¢
OLD RELIABLE OR MENTHOL
PLEASANT TASTING . . EFFECTIVE

IF YOU INHALE—
think THIS over a bit!

HERE'S FINER PLEASURE—PLUS REAL PROTECTION!

ALL smokers *do* inhale—some of the time. *When* you do it's plain, there's more exposure to irritation. So—consider what *your* cigarette *does!*

There's a tremendous difference in irritant properties of cigarettes—reported by eminent doctors in leading medical journals.

On comparing, they found:

FOUR OTHER LEADING BRANDS AVERAGE 235% MORE IRRITANT THAN THE STRIKINGLY CONTRASTED PHILIP MORRIS—AND, THE IRRITATION LASTS MORE THAN FIVE TIMES AS LONG!

So—especially if you inhale—now's the time to change to Philip Morris . . . *complete* smoking enjoyment *with no worry about* throat irritation!

CALL FOR PHILIP MORRIS!

AMERICA'S FINEST CIGARETTE

No other cigarette provides proof of such outstanding superiority!

Copr. 1941, Philip Morris & Co., Ltd., Inc.

"I'll Take Care of Dorazio First Time I Catch Him"--Lou

Challenger Is Certain He'll Win

Philadelphia Bout Tonight Will Be Bomber's 14th Defense of Heavyweight Title.

PHILADELPHIA, Feb. 17 (AP).—Along about 9 o'clock (St. Louis time) tonight, the Joe Louis cross-country express rolls into Convention Hall for the third stop in its busy winter tour of fistiana.

This time it's Gus Dorazio, a squat South Philadelphia flailer, who will try to derail the express that has more stops than the Arch street trolley in this city of brotherly love. What's more, Gus doesn't see how he can miss mussing up the Bomber and taking the heavyweight championship of the world as his reward in their scheduled 15-round bout.

In this respect, the underslung Philadelphian, who bears a distinct facial resemblance to beetle-browed Max Schmeling, probably will be a minority of one among the record local indoor crowd of 15,000 expected to sit in on the proceedings in the West Philadelphia arena.

Has Plenty of Confidence.

Not even the paid-up members of the D. C. & C. S. (Dorazio Cheering and Chowder Society) believe Gus has a chance, although Louis was far from the destroyer of old in knocking off Pudgy Al McCoy and gallant Red Burman in the first two outings of his winter tour. Dorazio brings to the tussle the same half-crouching, bobbing, weaving style which bothered the bomber against Burman, Arturo Godoy, Tony Galento and Tommy Farr in the past. The 23-year-old warrior also packs more confidence than most of the fellows who've tangled with Joe in his 13 previous defenses of the fight game's most prized bauble.

Those factors should enable Gus to hang around for a while to give the cash customers some entertainment. The chief worry Gus' handlers have at the moment is that their gladiator may be cut around the eyes by punches, as was the case the night he lost to Billy Conn.

The champion held a 10-pound advantage over Dorazio when they weighed in at noon today. Louis weighed 203½, one pound more than when he fought Red Burman. Dorazio, at 193½, was two pounds over his usual fighting weight.

This is Louis' second appearance in the Quaker City. Shortly after Max Schmeling flattened him in their first bout, some five years ago, he took on Al Ettore, another local product, and put him to sleep rapidly.

I'll Take Care of Gus.

The champion's fistic family isn't worried even a little bit. Joe shuffled off a train last night with the word he'd "take care of Mr. Dorazio the fust time I catches him with a good punch." Nor could Jack Blackburn, his trainer, and co-Managers Julian Black and John Roxborough find any reason to run for the aspirin bottle. They already were making plans for the champion's fifteenth title defense, against enormous Abe Simon in Detroit March 21.

Provided everything goes according to the blueprint, Joe will return to New York a couple of hours after the fight, go to Detroit some time next week and begin training there March 1.

Regardless of the artistic achievements in tonight's clambake, Promoter Herman Taylor announced it will be a pretty good pay day. With the advance sale just under the $40,000 mark, Taylor said he wouldn't be at all surprised if it turns up a sell-out, although tickets are still available. If that happens, there will be a net gate of about $50,000, of which Louis gets his usual 40 per cent and Dorazio about 12½ per cent.

Three six-rounders and two fours are on the supporting card.

HOW THEY COMPARE

LOUIS.		DORAZIO
26 Years	Age	23 Years
203½ Pounds	Weight	193½
6 ft., 1¾ in.	Height	5 ft., 11 in.
76 Inches	Reach	72 Inches
41 Inches	Chest (normal)	41¼ In
44 Inches	Chest (expanded)	43¼ In.
16½ Inches	Neck	16½ Inches
34 Inches	Waist	36¾ Inches
14 Inches	Biceps	13¾ Inches
12 Inches	Forearm	12½ Inches
8 Inches	Wrist	7½ Inches
11¾ Inches	Fist	11¼ Inches
15 Inches	Calf	15½ Inches
10 Inches	Ankle	9 Inches.
22 Inches	Thigh	23½ Inches

Dowling to Box Comiskey at Miami

MIAMI, Fla., Feb. 17 (AP).—Promoter Jack Kearns said today he had matched former Light-heavyweight Champion Melio Bettina against Buddy Knox of Dayton, O., and Pat Comiskey of Newark against Dan Dowling of St. Louis for a boxing show here March 9.

Kearns, former manager of Jack Dempsey, said the show was the first of a series to be sponsored by the British-American Ambulance Corps with 10 per cent of the gross receipts going to the ambulance fund.

Two other 10-round bouts on the all-heavyweight show, Kearns said, would send Lee Savold of Minneapolis and Bob Sykes of Pine Bluff, Ark., against opponents yet to be signed.

Muny Soccer Action and a Hero's Reward

Jim Dalton, strongest man in the stout defense of the St. Matthew team, heads the ball away from his goal as the Naturals try a corner kick in their game at Fairground Park. The Naturals won this first-round playoff, 3 to 1.

Jack Keenoy, the Raftery-Eagan club's outside left who scored the goal that won the intermediate Division championship, is given a hero's reception by his teammates after the game. The result eliminated the Cahill Cubs.

Burton Is Star Of Match, But Norris And Varipapa Win

By a Special Correspondent of the Post-Dispatch.

DETROIT, Mich., Feb. 17.—This bowling crazy metropolis has a great deal of admiration today for one Nelson Burton of St. Louis, after seeing the squared-jawed Texan and Ned Day, national match game champion, lose a heart-breaking 32-game $1000 doubles match to Joe Norris of Detroit, and Andy Varipapa, the trick shot ace, by a mere 27 pins.

Though he was on the losing side, Burton was the individual star of the match from a scoring standpoint with an average of 208 31-32 for the two-day contest, 119 pins better than the next man, who happened to be Norris. Burton finished 157 pins ahead of Varipapa and 303 in front of his partner, Day.

The finish was one of the most sensational ever seen in a bowling match anywhere in the country. Six times the lead changed hands during the match and it wasn't decided until the final frame.

After being 126 pins down at the end of the two Saturday blocks, Burton and Day forged into a 73-pin lead in yesterday afternoon's block as Burton cut lose with the hottest shooting of the match. He averaged 217.2 for the eight games, including counts of 244, 248 and 236, after a 176 start.

But Norris and Varipapa wiped out their lead at the start of the evening block with counts of 420, 473 and 566, gaining a 100-pin lead. Burton and Day went to work with a vengeance and won the next four games to start the final game only one pin behind.

Then Norris stepped out with eight strikes, interrupted by a 4-7-10 split in the sixth frame, for a 241 finish. Only two 10-pin taps, in the third and fifth frames, kept Burton from having nine strikes in a row as he counted 236.

Varipapa came through with 215, despite blowing a No. 10 pin in the second frame, to overshadow Day's 194 finish, to give the Varipapa-Norris combination a final margin of 27 pins.

Busieks Beat Seals In All-Star League

The Busieks defeated the league-leading Silver Seals, two games to one, in the Greater St. Louis All-Star Bowling League on the Acme Alleys, Alton, last night. In the other matches the Q. M. Cherokees, Hermanns and Budweisers won from the Allhoffs, Say It With Flowers and Mary Zuckers, respectively, by 2-1 counts.

Ed Kaske had 633 for high three, while Joe Walsh scored 256 for high single. The Hermanns totaled 2915 for the high team score.

Marchand Wins In Chess Tournament

Eric Marchand won his fourth consecutive game in the Missouri A. C. chess tournament, defeating L. W. Haller in 30 moves from an English opening. R. S. Scrivener, playing a Dutch defense, cooked up a pretty checkmate of E. E. Hutzel in 37 moves.

M. Golbert won his first game in the tournament, defeating E. J. Roesch, while C. M. Burton defeated L. Owen in 30 moves.

The Cahills Were 'Nosed Out'

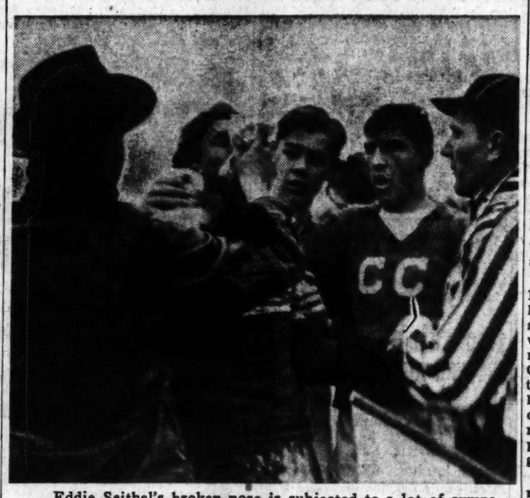

Eddie Seithel's broken nose is subjected to a lot of sympathetic attention. He had to quit the game and his team, the Cahills, lost, 1 to 0, in the Muny playoffs at Fairground yesterday.

National Hockey League Teams in Afternoon Contest

DETROIT, Feb. 17 (AP).—Fred L. Haner, general manager of Olympia Arena, said last night the Detroit Red Wings would play the Boston Bruins in an afternoon National Hockey League contest here March 16.

A previous afternoon game, played against the Montreal Canadiens some weeks ago, was attended by more than 10,000 fans, many of them coming from distant outstate points.

The March 16 game will close the regular season here.

Riggs Wins From Frank Kovacs in Five-Set Final

FORT LAUDERDALE, Fla., Feb. 17 (AP).—Facing a lull in the Florida winter campaign, the nation's ranking tennis players occupied themselves today by arguing over what happened to Frank Kovacs' winning streak.

The Oakland (Cal.) star, who won the first four Florida tournaments in a row, blew a 3-1 lead in the fifth set yesterday and lost the mid-winter invitation tournament to former National Champion Bobby Riggs of Chicago, 6-4, 6-4, 4-6, 4-6, 6-4.

It was the second successive tournament lost by Kovacs. He was beaten in the quarterfinals of the Palm Beach event last week by Hal Surface, Kansas City veteran.

No one could say whether the defeats by Surface and Riggs indicated Kovacs played over his head the early part of the winter circuit. A few who have followed the touring netters were inclined to think so, but more said the Oakland youngster simply had been in a temporary slump recently.

Riggs played about his usual game, perhaps a trifle better, in outlasting the Californian.

Mrs. Sarah Palfrey Fabyan Cooke of New York won the women's final by defeating Doris Hart of Miami, 6-0, 6-3. Riggs and Jack Kramer of Los Angeles trounced Billy Talbert of Cincinnati and Gus Ganzenmuller of New York, 6-1, 6-0, in the men's doubles final.

Jockey Giangaspro Dies of Injuries

MIAMI, Fla., Feb. 17 (AP).—Joseph Giangaspro, 18-year-old apprentice jockey, of Jamaica, L. I., died today of injuries sustained when his mount, Bay Stout, collapsed during the seventh race at Hialeah Park Friday.

Giangaspro went down in a pile, with Mobcap, ridden by Harry Maynell, on top of him. His skull was fractured and he received a brain injury.

His death occurred just 15 days after Jockey Earl Dew, leading apprentice rider of 1940, was killed at Agua Caliente racetrack.

Giangaspro had ridden only a half dozen mounts in his brief career as a jockey and had never come closer than placing by a nose. He had worked for two New York horsemen, Eddie Coates and Julius Wessler, before coming to Florida under contract to Mrs. H. M. Hartman.

Rafterys, Naturals Gain Victories in Muny Soccer Series

By Dent McSkimming

There will be more artistically played games to come in the play-off series for the Municipal Soccer Association title, but none could be more dramatic than that of yesterday in which the Cahill Cubs were defeated by the Raftery-Eagan club, 1 to 0, for the Intermediate Division championship.

The wet snow storm that swept Fairground Park shortly after noon kept many fans away from the scene of the playoffs but two games were played as scheduled, the first resulting in the elimination of the Cahills and the second witnessing the exit of the St. Matthews, who lost to the Naturals, 3 to 1. Because of the stormy weather, not more than 1000 fans watched the program which was played to a free gate.

Next Sunday two more first-round games will be played as follows: Schumachers vs. St. Ambrose, Fehl-Wels vs. Raftery-Eagans. The survivors will enter the semifinal round, in which they will join the Naturals and the Eddys.

Not until they had forced the removal of Goaltender Eddie Seithel were the Rafterys able to put the ball into the Cahills' net for the game-winning tally, about 10 minutes before the final whistle. These teams had finished their 15-game league race in a tie for the championship and yesterday's winner advanced to the playoffs.

Injured in Collision.

Two weeks ago, Larry Seithel, regular goal guardian of the Cahills, was lost to the club when stricken with appendicitis. His substitute, in last Sunday's game, proved inadequate and the team lost an important game. As a desperate measure, Manager George Hanheide yesterday chose his regular center halfback, Eddie Seithel, brother of Larry, to guard the goal. This weakened the halfback line but it certainly sealed up the goal mouth for tall Eddie simply would not let the ball pass him.

The Raftery forwards never shot harder, and rarely have they had more scoring chances but the substitute Eddie Seithel, playing as only his brother Larry could have done, caught, fisted, kicked and otherwise blocked every scoring effort. Then, near the close of the game, in leaping to his right side to stop a shot from Jack Keenoy of the Rafterys, Bill met with interference from one of his own teammates and was thrown heavily against the goal post. He was stunned as his head struck the post and as he fell back, the ball, hard driven by Keenoy, sailed over his body, into the goal. It was the winning tally.

They carried Seithel off the field

Continued on Page 4, Column 2.

THE LINEUPS

SENIOR ELIMINATION.

Natural Setup (3).		St. Mathews (1).
M. Valdes	G.	Liski
L. Futtin (C)	F. B.	Grant
J. Garcia-Keh'h	F. B.	Craft
Beckman	H. B.	Hogan-Lynch
McWilliams	H. B.	Dalton (C)
Lange	H. B.	Greco
Barry	F.	Corcoran
H. Vasquez	F.	Sheldon
H. Gunning	F.	Tevis
G. Alberci	F.	Gedlore-Arras
J. Vasquez	F.	Derwin

Goals scored: National Setup—H. Vasquez (2), Barry. St. Mathews (penalty). Time of halves — 45 minutes. Referee—Schultz, Wall.

INTERMEDIATE PLAYOFFS.

Raftery-Eagan (1		Cahill A. C. (0).
Hohengarten	Goal	Seithel-Mantia
Tighe	F. B.	C. Muellner
Cooke	F. B.	Lanigan (Capt.)
Kavanaugh	H. B.	W. Szczesniak
Murphy (Capt).	H. B.	J. Szczesniak
Troll	H. B.	F. Muellner
McNab	F.	Dawe
Hertling	F.	Dueker
Buckley-Banahan	F.	Morgan
Sanders	F.	Joyce
Keenoy	F.	Grote-Gerth

Goal scored—Keenoy. Time of halves—30 minutes. Referees—Blaisdell and Garcia. Linesmen—Begley and La Posha.

JUNIOR PLAYOFFS.

Wildcats (2).		STAGS A. C. (0).
Barroni	G.	Garagiota
J. Nazzoli	F. B.	Garagiota
H. Reutter	F. B.	B. Pucci
J. Berra	H.	C. Gianino
C. Pozza	H. B.	D. Daniele
Marshall	H. B.	Louis Bavoil
S. Tomlinson	F.	Bob Berra
J. VanCordo	F.	J. C. Riva
B. Gandaro	F.	P. Fasani
A. Ceratti	F.	Law Berra
D. Meriille	F.	A. Secordi

Goals scored—Pozza (2). Time of halves—30 minutes. Referees—Mercurio-Hunthausen.

WRAY'S COLUMN

Speaking of The Unexpected.

COULD Luxemburg conquer Germany? . . . Could a one-legged man outrun Jesse Owens? . . . Could a rabbit whip a bull terrier? . . . Could a plater beat Challedon? . . . Could Howard Mills outhit Radcliff?

That brings us to another question: Can Gus Dorazio beat Joe Louis? . . . He'll have a try at what seems this sub-forlorn hope tonight at Philadelphia. . . . The odds against his achieving success are astronomical. We'd just as soon back Luxemburg against Hitler. . . .

Still, Gus says he'll do it. . . . Everyone else therefore is cock-eyed.

While there is no need to take Gus' word for it, history gives him a look-in. . . . In the sense that anything can happen in the ring or any place else on this Mother Earth, Gus has a chance. . . . But you wouldn't bet on it.

In fact, there are no odds quoted on the result. . . . The betting fraternity doesn't think the outcome belongs in the realm of hazard. . . . It's a sure thing, the betting commissioners believe. . . Their only doubt is about how long Gus can last. . . . And they would probably prefer to bet on seconds rather than rounds.

* * *

Strange Results In Ring Annals.

BUT in times past other fighters have faced opponents and been held in the same contempt. . . . There was that young upstart, Corbett, Pompadour Jim, who had the audacity to face the mighty John L. Sullivan, back there in 1892. . . . What chance had he against the mighty man of the ring?

Yet, there on the canvas after 21 rounds lay all that was left of the dreadnought of the ring. . . . Laid low by a contemptible powder-puff hitter. . . . Fortunes changed hands that day. . . . And John L. himself was almost a pauper after it.

* * *

Then there was that slender-legged, mahogany-colored youth who faced the 250-pound Champion Jess Willard under a blazing in the ring at Toledo, in 1919. . . . Another upstart. . . . You could have written your own ticket against that lad—Jack Dempsey.

He entered the ring weighing 65 pounds less than his foe. . . . He had to stand on tiptoe to hit his rival on the chin. . . . He looked like a schoolboy trying to whip his dad. . . . But at the end of the first round down in the resin lay the giant champion, knocked there for the seventh time in one round.

THEN there was Al McCoy—not the modern Al. . . . This one flourished 25 years ago in the middleweight division. . . . George Chip was champion then.

Al was just another push-over to the titleholder, so they said.

George sauntered leisurely out to slap down the enemy. . . . But 30 seconds later he was on the canvas gazing with a rapt expression at the rafters. . . . The bum had won his title.

* * *

So it seldom does to take the positive position that any fighter is hopeless. . . . But in so far as the human mind can reason, Gus has about as much chance to take Louis as Gen. "Electric Whiskers" has to take Egypt. . . . The General being now in a British concentration camp.

Well Joe Probably Believes in Signs.

IN this case Joe is fighting for two reasons. . . . One is to prevent pork chops from over-expanding his equator. . . . The

Continued on Page, 4, Column 3.

Conference Limits Recruiting t This Planet--Cash Only for Wor

Southeastern Schools Lose Privilege of Giving Jobs to Athlete's Uncles and Aunts.

ATLANTA, Ga., Feb. 17 (AP).—Unrestricted recruiting of athletes has the blessing of the Southeastern Conference—but the dollar sign is out.

The conference executive committee, in a week-end huddle with Athletic Commissioner Mike Conner, rejected proposals for bag limits and a shortened season for talent hunters.

Athletic ability is where you find it, the committee decided, and a coach may use his own discretion, with one restriction. He can offer only straight athletic scholarships plus a job paying $10 a month. No more.

Conner, appointed athletic czar last August to check proselyting, freshman-snatching and other alleged sharp practices, proposed a spring deadline on recruiting and restrictions on window-shopping athletes. He even considered establishment of recruiting zones for each school and a limit on the number of times a coach might approach a prospect.

The Horizon's the Limit.

The executive committee, however, demurred.

"We think this is a free country," explained Conference Secretary W. D. Funkhouser of Kentucky. "A coach should be allowed to get his talent wherever he can. But he must abide by conference rules against improper inducements."

Illegal inducements, the committee decided, would include offers of revenue beyond the approved $10 a month, jobs for an athlete's family or relatives, promise of post-graduate or professional training, promise of a job after graduation, or financial assistance from alumni. The committee also fixed limit of two visits to the campus at school expense, banned gifts money to prospective freshmen, travel or entertainment and prohibited "farming out" of talent high schools or junior colleges.

Coaches may obtain private employment for athletes during Christmas and Easter holidays summer vacations, but unreasonably high wages are barred. expenses, recruiting and other must be reported to the commissioner.

Can't Unload Boy Who Fails.

And while they are recruiting the coaches had better look ahead. There must be no "dumping" scholarship athletes if they fail make the team.

"We feel," explained Dr. Funkhouser, "that a boy shouldn't penalized if the coach was wrong."

BASKETBALL SCORES

LOCAL.

St. Louis Rangers 37, Denver Legions 32.

Swifts (E. St. L.) 53, Fleishmanns (Granite City), 40.

St. Francis Xavier 26, Immaculate Conception 4.

St. Francis de Sales 10, St. Margarets 8.

S. S. Catholic 64, Chaminade 21.

Boys Can't Be "Far Out" Nor "Dump When College Co Finds He Picked Lem

Flyers A

mms Not So Happy In Defeat

Sunny Disposition Fractured by St. Louis Team's Rally — Flyers Win by to 3 Score.

By W. J. McGoogan

ighton Emms, ironically nick-d "Happy," isn't so gay these Sitting on the Omaha ghts' bench, watching his boys g a 6-to-3 trimming from the rs, with his right leg in a er cast, Emms finds himself, years of age, through with game he has played and loved his life.

'll be ready next season," he ares, but when you think of fractured leg and a dislocated le on top of it, you can imagine chance you have to see Hap ce again.

eanwhile he's lending his voice ncouragement to his players, berating them, and in between finds time to have arguments his shoulder with fans sitting ox seats behind the Omaha ch and to tell officials of the what he thinks of them in languages, English and profane.

ant Chap, When He's Winning.

ne of the most colorful figures seen here in American Hockey sociation games, Emms stepped n from the National Hockey gue to take charge of the Oma-Knights, a farm of the Detroit , some two years ago, and has ed in a fine job.

has fought his players, their onents, the fans and referees ver the circuit, until a recent re check cracked his leg and him on the sidelines.

ap felt very good last night as saw his club take a lead in the period and during the rest ses-he had everybody in sight auto-phing the cast on the leg.

'll take it off soon and hang it as a souvenir," he declared.

d he was the first from the ha bench to jump up and beat boards as his men executed the st play of the evening to score second goal shortly after the t of the second period.

from then on his pleasure ceased his woe started as the Flyers d in three goals to go into the and three more in the final pe-to make the final score six to three in favor of St. Louis.

He Bars No Opponent.

Hap didn't quit fighting, though. leaped up on his injured leg after time to tell his own play-what bums they were. He had w remarks to make to the Fly-, too, and paid his respects in no ertain terms to the officials.

Then, after everything was over, needed several minutes to tell er fans that their team was the kiest in the circuit and promis-dire reprisals when they meet the playoffs—if they do.

mms has been in professional key for 14 seasons and has suf-ed the usual number of cuts, ises and contusions that go with game. The leg injury which pped him this season is the most ious accident he has had, bar-a skull fracture he had some rs ago.

e still believes he'll be able to next season.

The game's in the blood," he d. "Sure, I know I've probably h through for two or three win-but I'll be back."

Penalty Leads to Scoring.

It wasn't a particularly tough tory which the Flyers scored er Emms' club, once the St uis team got under way.

True, the Knights piled up s d of two goals but before the test was over six Flyers had tributed a goal each to their b's total.

Besler, acting coach in Emms ce, beat Wood with a shot be-e the game was fairly under

Continued on Next Page.

Record 276 Score Win For Picar

NEW ORLEANS, Feb. 17 (A —A bunch of the boys were sit around the locker room after E Picard had licked them in the N Orleans open golf tournament, the gist of the conversation that Paul Runyan was off key other day when he called Snead the greatest linksman them all.

Some of golf's biggest na were there, but all were shy of ing quoted—except Jimmy Dem et, who said enough to do for entire assembly.

"Who is Paul Runyan to Snead is the greatest golfer ever lived?" demanded the T who won this and five other naments last year. Runyan, White Plains (N. Y.) player, made his marks at a luncheon for new permen in New York.

"Runyan beat Snead 8 and the 1938 P. G. A. final. Is what makes him the greatest who ever lived, as Runyan says beat him 4 and 3 in the San Fr cisco match play. What does make me?

Demaret declared that Bo Jones and Walter Hagen were greatest golfers who ever liv "Jones," he added, "won three B ish opens, four U. S. opens, a B ish amateur and five U. S. a teurs. Hagen won five P. G. championships, four British op two U. S. opens and 100 secti tournaments.

"It is ridiculous to compare Sn stroke for stroke with Byron N son or Ben Hogan. I'll bet Ho every day against Snead."

Hogan finished his thirty-six consecutive tournament in money yesterday, just two stro behind Picard's 276 which was e under the record Henry set in w ning two years ago. Clayton Ha ner of Linville, N. C., was third 279 and Demaret was tied fourth at 284 with Tony Penna Dayton, O., Craig Wood of Mam oneck, N. Y., and Ralph Gold of Chicago.

The golfers left today for the competition on the winter swing Thomasville, Ga., with assura the New Orleans meet, put o self-sustaining basis this year the first time, would be held ag in 1942.

Leading scorers and money w nings:

Henry Picard, Hershey, Pa., 137-66-276, $1200.

Ben Hogan, Purchase, N. Y., 140-6 —278, $750.

Clayton Heafner, Linville, N. C., 137-72—279, $550.

Jimmy Demaret, Houston, Tex., 146-70—284, $342.50.

Tony Penna, Dayton, O., 142-73-284, $342.50.

Craig Wood, Mamaroneck, N. Y., 73-72—284, $342.50.

Ralph Guldahl, Chicago, 141-73-284, $342.50.

Byron Nelson, Toledo, O., 144-6 285, $210.

Vic Ghezzi, Deal, N. J., 143-71-285, $210.

Sam Byrd, Ardmore, Pa., 145-73-287, $143.33.

Herman Barron, White Plains, N. 144-73-70—287, $143.33.

Martin Pose, Argentine Republic, 70-70—287, $143.33.

Claude Harmon, Orlando, Fla., 146-74—288, $110.

Jimmy Hines, Great Neck, L. I., 67-71—289, $85.

Ray Mangrum, Oakmont, Pa., 145-7 —289, $85.

Christoforidis Is Offered $6000 for Fight With Bivi

CLEVELAND, Feb. 17 (AP Fistic promoter Bob Brickman yesterday he had telegraphed offer of $6000 to Anton Christof dis, for a bout with Jimmy Bi of Cleveland, in which the Gr fighter would place at stake light heavyweight title of the N tional Boxing Association. Bri man proposed that the fight held here late next month.

Millers Gain Victory.

MINNEAPOLIS, Minn., Feb (AP).—The Minneapolis Mi easily defeated Kansas City last night in an American Hock Association game, 5 to 2.

LINEUPS, SUMMARY

OMAHA.		ST. LOUIS.
	G.	Wood
	L. D.	Carbol
	R. D.	Frew
	C.	Hergert
	L. W.	W. Smith
	R. W.	Kendall

Scores: Omaha—Williams, Verity, Hud-Wilder, Grant, Raney, Brown. St. —Ayres, Barton, N. Smith, Purpur, ett, Kashner, Brenneman.

Referees—Stan Swain. Linesman—Fudge Kennie.

FIRST PERIOD—Scoring: Omaha, Ree (Reay, Peer), 2:34. Penalties—Parsons (ping), Reay and Carbol (high stick

SECOND PERIOD — Scoring: Omaha— (Besler, Reay), 1:07; St. Louis— pur (Carbol, Brenneman), 13:45; Bar-(Frew), 15:57; Ayres (N. Smith), 18. Penalties — Purpur (boarding); (tripping); Raney (hashing); Far-(cross-checking).

THIRD PERIOD—Scoring: Omaha — y (Hudson, Brown), 15:29. St. Louis — all (W. Smith, Hergert), 11:38; nman (Purpur), 12:58; W. Smith rgert), 17:58. Penalties—Ayres (hock-), Farmer (hooking).

Score by periods:	1	2	3	T.
Omaha — — — —	0	3	3	6
St. Louis — — — —	1	1	1	3

SHOTS.

Omaha — — — —	12	8	8	28
St. Louis — — — —	9	9	11	29

ASSOCIATION STANDING.

CLUB.	Won.	Lost.	G.	O.G.	Pts
St. LOUIS	25	12	108	76	50
St. Paul	20	19	93	97	40
Omaha	19	17	111	100	38
Kansas City	19	18	116	115	38
Minneapolis	18	21	109	91	36
Tulsa	13	26	92	150	26

LAST NIGHT'S RESULTS.

St. Louis 6, Omaha 3.

Minneapolis 5, Kansas City 2.

THIS WEEK'S SCHEDULE.

Tomorrow—Omaha at Kansas City.

Wednesday—St. Louis at Minneapolis

Final at Omaha.

Thursday—Kansas City at Tulsa.

Friday—Minneapolis at Kansas City.

Saturday—Kansas City at St. Louis

Omaha at Tulsa.

Flyers Add to the Woes of Omaha's Broken-Legged Coach

Record 276 Score Wins For Picard

NEW ORLEANS, Feb. 17 (AP)—A bunch of the boys were sitting around the locker room after Henry Picard had licked them in the New Orleans open golf tournament, and the gist of the conversation was that Paul Runyan was off key the other day when he called Snead the greatest linksman of them all.

Some of golf's biggest names were there, but all were shy of being quoted—except Jimmy Demaret, who said enough to do for the entire assembly.

"Who is Paul Runyan to say Snead is the greatest golfer that ever lived?" demanded the Texan, who won this and five other tournaments last year. Runyan, White Plains (N. Y.) player, made his remarks at a luncheon for newspermen in New York.

"Runyan beat Snead 8 and 7 in the 1938 P. G. A. final. Is that what makes him the greatest golfer who ever lived, as Runyan says? I beat him 4 and 3 in the San Francisco match play. What does that make me?

Demaret declared that Bobby Jones and Walter Hagen were "the greatest golfers who ever lived." "Jones," he added, "won three British opens, four U. S. opens, a British amateur and five U. S. amateurs. Hagen won five P. G. A. championships, four British opens, two U. S. opens and 100 section tournaments.

"It is ridiculous to compare Snead's stroke for stroke with Byron Nelson or Ben Hogan. I'll bet Hogan every day against Snead."

Hogan finished his thirty-nine consecutive tournament in the money yesterday, just two strokes behind Picard's 276 which was eight under the record Henry set in winning two years ago. Clayton Heafner of Linville, N. C., was third at 279 and Demaret was tied for fourth at 284 with Tony Penna of Dayton, O., Craig Wood of Mamaroneck, N. Y., and Ralph Guldahl of Chicago.

The golfers left today for the next competition on the winter swing at Thomasville, Ga., with assurance the New Orleans meet, put on a self-sustaining basis this year for the first time, would be held again in 1942.

Leading scorers and money winnings:

Henry Picard, Hershey, Pa., 137-66-73—276, $1200.

Ben Hogan, Purchase, N. Y., 140-68-70—278, $750.

Clayton Heafner, Linville, N. C., 137-70-72—279, $550.

Jimmy Demaret, Houston, Tex., 146-68-70—284, $342.50.

Tony Penna, Dayton, O., 142-72-70—284, $342.50.

Craig Wood, Mamaroneck, N. Y., 140-73-72—284, $342.50.

Ralph Guldahl, Chicago, 141-72-71—284, $342.50.

Byron Nelson, Toledo, O., 144-69-72—285, $210.

Vic Ghezzi, Deal, N. J., 143-71-71—285, $210.

Sam Byrd, Ardmore, Pa., 145-70-72—287, $143.33.

Herman Barron, White Plains, N. Y., 144-73-70—287, $143.33.

Martin Fose, Argentine Republic, 144-70-70—287, $143.33.

Claude Harmon, Orlando, Fla., 144-70-74—288, $110.

Jimmy Hines, Great Neck, L. I., 140-67-71—288, $85.

Ray Mangrum, Oakmont, Pa., 145-73-71—289, $85.

Christoforidis Is Offered $6000 for Fight With Bivins

CLEVELAND, Feb. 17 (AP)—Fistic promoter Bob Brickman said yesterday he had telegraphed an offer of $6000 to Anton Christoforidis, for a bout with Jimmy Bivins of Cleveland, in which the Greek fighter would place at stake the light heavyweight title of the National Boxing Association. Brickman proposed that the fight be held here late next month.

Millers Gain Victory.

MINNEAPOLIS, Minn., Feb. 17 (AP).—The Minneapolis Millers easily defeated Kansas City here last night in an American Hockey Association game, 5 to 2.

Emms Not So Happy In Defeat

Sunny Disposition Fractured by St. Louis Team's Rally — Flyers Win by 5 to 3 Score.

By W. J. McGoogan

Leighton Emms, ironically nicknamed "Happy," isn't so gay these days. Sitting on the Omaha Knights' bench, watching his boys lose a 6-to-3 trimming from the Flyers, with his right leg in a plaster cast, Emms finds himself, at 36 years of age, through with the game he has played and loved all his life.

"I'll be ready next season," he declares, but when you think of that fractured leg and a dislocated hip on top of it, you can imagine the chance you have to see Happy Emms again.

Meanwhile he's lending his voice in encouragement to his players, not by berating them, and in between times finds time to have arguments over his shoulder with fans sitting in box seats behind the Omaha bench and to tell officials of the game what he thinks of them in all languages, English and profane.

Pleasant Chap, When He's Winning.

One of the most colorful figures ever seen here in American Hockey Association games, Emms stepped down from the National Hockey League to take charge of the Omaha Knights, a farm of the Detroit club, some two years ago, and has succeeded in a fine job.

He has fought his players, their opponents, the fans and referees all over the circuit, until a recent referee's check cracked his leg and put him on the sidelines.

Happy felt very good last night as he saw his club take a lead in the first period and during the rest session he had everybody in sight autographing the cast on the leg.

"I'll take it off soon and hang it up as a souvenir," he declared.

And he was the first from the Omaha bench to jump up and beat on the boards as his men executed the best play of the evening to score their second goal shortly after the start of the second period.

From then on his pleasure ceased and his woe started as the Flyers scored in three goals to go into the lead and three more in the final period to make the final score six goals to three in favor of St. Louis.

He Bars No Opponent.

Happy didn't quit fighting, though. He leaped up on his injured leg time after time to tell his own players what bums they were. He had few remarks to make to the Flyers, too, and paid his respects in no certain terms to the officials.

Then, after everything was over, he needed several minutes to tell his fans that their team was the toughest in the circuit and promised dire reprisals when they meet in the playoffs—if they do.

Emms has been in professional hockey for 14 seasons and has suffered the usual number of cuts, bruises and contusions that go with the game. The leg injury which dropped him this season is the most serious accident he has had, barring a skull fracture he had some years ago.

He still believes he'll be able to play next season.

"The game's in the blood," he said. "Sure, I know I've probably been through for two or three winters but I'll be back."

Penalty Leads to Scoring.

It wasn't a particularly tough victory which the Flyers scored over Emms' club, once the St. Louis team got under way.

True, the Knights piled up a lead of two goals but before the contest was over six Flyers had contributed a goal each to their club's total.

Besler, acting coach in Emms' place, beat Wood with a shot before the game was fairly under

Continued on Next Page.

LINEUPS, SUMMARY

OMAHA.		ST. LOUIS.
Wood	G.	Wood
Carbol	L. D.	Carbol
Frew	R. D.	Frew
Hergert	C.	Hergert
W. Smith	L. W.	W. Smith
Kendall	R. W.	Kendall

Spares: Omaha—Williams, Verity, Hudson, Wilder, Grant, Raney, Brown. St. Louis—Ayres, Barton, N. Smith, Purpur, Bennett, Kashner, Brenneman.

Referee—Stan Swain. Linesman—Pudge McKenzie.

FIRST PERIOD—Scoring: Omaha, Besler (Reay, Peer), 2:24. Penalties—Parsons (tripping), Reay and Carbol (high stick 2).

SECOND PERIOD — Scoring: Omaha—Besler (Besler, Reay), 1:07; St. Louis—Purpur (Carbol, Brenneman), 13:35; Barton (Frew), 15:57; Ayres (N. Smith), 19:18. Penalties — Purpur (boarding); Frew (tripping); Raney (lashing); Parsons (cross-checking).

THIRD PERIOD—Scoring: Omaha — Raney (Hudson, Brown), 15:29. St. Louis — Kendall (W. Smith, Hergert), 11:38; Brenneman (Purpur), 12:58; W. Smith (Hergert), 17:58. Penalties—Ayres (hooking), Parsons (hooking).

Score by periods:	1	2	3	T.
Omaha	0	3	3	6
St. Louis	1	1	1	3

STOPS.

Omaha	12	8	8	28
St. Louis	9	9	11	29

ASSOCIATION STANDING.

CLUB.	Won.	Lost.	G.	O.G.	Pts
St. Louis	25	12	108	76	50
St. Paul	20	19	93	97	40
Omaha	19	17	111	100	38
Kansas City	19	18	116	115	38
Minneapolis	18	21	109	91	36
Milwaukee	12	26	92	150	24

LAST NIGHT'S RESULTS.

St. Louis 6, Omaha 3.
Minneapolis 5, Kansas City 2.

THIS WEEK'S SCHEDULE.

Tomorrow—Omaha at Kansas City.
Wednesday—St. Louis at Minneapolis; St. Paul at Omaha.
Thursday—Kansas City at Tulsa.
Saturday—Minneapolis at Kansas City.
Sunday—Kansas City at St. Louis; Omaha at Tulsa.

Irish Coach Visits New Office

—Associated Press Wirephoto.

The gridiron glory that has been Notre Dame's was on display when Frank Leahy, new Irish athletic director and head football coach, visited his new office yesterday. On the wall is a picture of Knute Rockne, one of the all-time coaching greats. Rev. John J. Cavanaugh, vice-president is showing Leahy the Jack Rissman trophy, which Notre Dame holds permanently.

Bears Seek Sixth Valley Triumph

By James M. Gould

Shooting in the Missouri Valley Conference basketball competition continues locally tonight when, at the Washington University Field House, the St. Louis U. Billikens tackle Tulsa U. in the opener of a doubleheader and, in the second game, the Bears, now in rapid stride, oppose the Ichabods from Washburn College. The first game will start at 7:15 o'clock.

Both the Bears and the Billikens are resuming play after Valley victories Saturday night, Washington trimming Tulsa, 36 to 25, and St. Louis winning a close one from Washburn by a 31-27 count, earning the decision in the last minute of play.

Tonight's games are important. The Bears, with five victories and three defeats in Valley play, trail Creighton and Drake, co-leaders, by only half a game and, by winning tonight, can get on even terms with the top-placers so far as margin between number of victories and defeats goes. They would still be behind slightly in a percentage way.

For St. Louis, there is a chance to climb out of the cellar for, at the moment, the Billikens are tied for that lowly spot and seventh place with Washburn, each having two victories and six defeats.

PROBABLE LINEUPS

ST. LOUIS U.		TULSA.
McCarthy	F.	Crow
Van Deven	F.	Buffalo
Steitz	C.	Marks
Bandle	G.	Ehlers
Barry	G.	Dobbs
WASHINGTON.		WASHBURN.
Lutz	F.	Dawson
Darnton	F.	Dougherty
Heiser	C.	Yoeman
Schwenk	G.	Wall
Globig	G.	Carter

Coaches Kinnan of Washington and Kleinck of St. Louis will start the same lineups that won Saturday night.

Conference standings:

	W.	L.	F.	OP.
Creighton	5	2	279	217
Drake	5	2	274	228
Washington	5	3	249	246
Oklahoma Aggies	3	2	170	128
Tulsa	3	4	234	264
Washburn	2	6	236	259
St. Louis	2	6	228	298

Stein Wins Pin Event

Otto Stein Jr., with a total of 1718, for an average of 214¾, was the winner in the eight-game bowling classic completed on the Grand-St. Louis alleys last night. Stein, rolling on the final squad, had a high single game of 269 and beat George Bobmeyer, the second place winner, by 80 pins. Bobmeyers total was 1638.

Third place went to Chris Sottrel with 1615. Other prize winners were Irv Brunsmann, fourth, 1595; Cone Hermann, 1587, fifth; Hank Summers, 1585, sixth, and Ray Priesmeyer and Bill Leahy, tied for seventh, with 1583. Hugo Skaer had a 255 to take the high single game prize of the bowlers finishing out of the money.

A total of 153 bowlers competed in the event.

Parochial Schools Basketball.

St. Francis Xavier and St. Francis de Sales scored victories in the Parochial Schools Basketball League games at St. Louis U. High yesterday afternoon. De Sales was hard pressed to stop St. Margarets, 10 to 8, but Xavier smothered Immaculate, 26 to 4.

Jennings Sets a New Record for Hockey Scorers

INDIANAPOLIS, Ind., Feb. 17 (AP).

BILL JENNINGS, wingman for the Indianapolis Capitals, set a new world's rapid-fire scoring record last night as the Caps crushed the Hershey Bears, 6 to 2, in an American League hockey game before more than 5000 fans.

In the second period, Jennings made three goals in only 57 seconds. This nearly cut in half a record hung up in 1938 when Carl Liscombe, then with the Detroit Red Wings, scored three markers in a minute and 52 seconds.

Jennings scored his first goal at 2:58, his second at 3:35 and his third at 3:55.

Nebraska Center Is Ordered Into Army

OMAHA, Neb., Feb. 17 (AP).—Bob Burruss, center on Nebraska's Rose Bowl football team last season, was ordered into active army service today as a Second Lieutenant in the Infantry to be stationed at Lowry Field, Denver, effective next Thursday. Burruss was graduated at mid-year.

Kimbrough Signs Pro Contract

NEW YORK, Feb. 17 (AP).—John Kimbrough, all-America back from the Texas Aggies, today signed a contract to play football for the New York football Yankees of the American League.

Jarrin' Jim actually signed two contracts—one for $12,500 to play football and another for $25,000 for personal services with Douglas G. Hertz, owner of the club.

Kimbrough received $2500 as a down payment. He will get another $2500 when he graduates. The remainder will be paid on a graduated basis.

There were no clauses pertaining to army service in the football contract. The personal contract with Hertz will be suspended should Kimbrough be called into service.

Kimbrough said he had been notified by the commandant at Texas A. and M. that deferment for one year had been granted because Kimbrough has two brothers dependent upon him. He was going to Washington today to seek to confirm the action in a conference with the army general staff.

Kimbrough still has six weeks of training ahead of him before he receives his commission and he will go to Camp Bullis at San Antonio immediately after he is graduated.

On his football contract Kimbrough received $1500 today, another $1500 June 1, $1500 Aug. 15, $2600 Sept. 15, $2600 Oct. 15 and $2800 Dec. 15. The other contract calls for $1000 now, another $1000 upon graduation and $500 a week thereafter during the year until the total is reached. The contracts were for one year each.

Hertz said he had several things in mind for Kimbrough in reference to the personal contract, including the making of Western movie shorts.

Trainer Collects $2527 on Double

AGUA CALIENTE, Mex., Feb. 17 (AP).

A SADDLE pony's return to the races helped make Trainer Fred Tompkins $2527.80 richer.

Tompkins held the only $2 daily double ticket at Agua Caliente race track Sunday on Valorous Sir, which paid $79.80 to win, and Fleeting Moon, which returned $80.40.

Valorous Sir is a five-year-old son of the famed Gallant Sir, which had not raced on the flat in three years and of late had been a saddle pony.

RACE RESULTS

At Hialeah.

Weather clear; track fast.

FIRST RACE—Three furlongs:
Taunt (Meade) — — —8.30 4.90 3.50
Stimstone (Eads) — — — 5.20 3.70
Gummed Up (Berg) — — — — —4.80
Time, :33 4-5. Darby Deonas; Glastofield, Sweep Swinger, Starwelsta, Ringmond, Michigan Sun, Raisin Bread, Miss Shopper, fSon Islam, fViolante and fPony Ballet also ran.
f-Field.

SECOND RACE—Six furlongs:
Fenticaira (McCreary)— 4.30 3.30 2.50
Top Call (Anderson) — — 8.50 4.10
Lante (Meade) — — — 2.90
Time, 1:11 4-5. Darby Dix, Darby Dita, Boom On, Obisbo, Blowing Rock, Inscolian, Shim Sham, Brooklandville and Fantasma also ran.

THIRD RACE—Six furlongs:
Gallant Stroke (Garner) 11.60 5.60 4.00
Mascaro (Eads) — — — 8.10 5.50
Hunting Home (May) — — — — 3.40
Time, 1:12 1-5. Travel Agent, Pin Money, Sun Antioch, Flying Bonnet, Flyaway Hat, For Romance, Hi-Kid, Johnny Q. and Moonlite Bobby also ran.

FOURTH RACE—Six furlongs:
Wake Robin (Rob'son) 35.80 10.80 6.50
Commencement (McCreary) — 9.70 5.50
Highscope (Garner) — — — 6.60
Time, 1:11 4-5. DQ-Speed to Spare, Johns Heir, Charlotte Girl, Espino Gold also ran.
DQ-Disqualified from third position.

FIFTH RACE—Mile and one-eighth:
In Question (McCreary) 24.20 6.60 4.40
Choppy Sea (Roberts) — — 3.40 3.10
Rose Anita (Borton) — — — — 5.20
Time, 1:50 3-5. Shaun G., aDocket, Version, Ained, Tex Hygro, Cis Marion, aIce Water, Homeward Bound also ran.
aChristiana Stable entry.

SIXTH RACE—Mile and one-sixteenth:
Silent Witness (Meade) 4.40 3.00 2.70
Mucho Gusto (Vedder) — — 7.00 4.30
Rex Flag (Lindberg) — — — — 7.40
Time, 1:47 2-5. Sir Elmer, Weekly Stipend, Close To and Panoramscope also ran.

SHORT WAVES By AVERY LITTLE

PAUL WANER, who says he's on a milk diet, weighed in at 140 pounds when he reported at the Brooklyn Dodgers' training camp at Havana. . . . BRUNO SAARI, of the Ishpeming Ski Club, jumped 164 feet for a new record in the Michigan open championships, but Roy Bietala, scoring 143.9 points, won the title, with Saari 142.1, second. . . . DICK FISHER, Ohio State forward, is leading the Big Ten basketball scorers with 108 points. . . . Joe Stampf, Chicago center, with 104, is second.

Paul Waner.

MAX MULLER, a former Swiss Olympic ski jumper, won the all-round championship in the Central U. S. Ski Association tournament. . . . The WISCONSIN HOOFERS won the first Central Intercollegiate combined ski championships. . . . Walter Bietala, Wisconsin graduate student, retained the Class A individual honors.

BOB LANGFORD of Chicago and JOE SCHERMACK of Detroit each scored 141 points to tie for the Gar Wood trophy in the second annual Detroit ice boat regatta. . . . TORGER TOKLE, 21-year-old Norwegian ace, won the Bear Mountain (N. Y.) invitation ski tourney with a leap of 155 feet. . . . His brother, Kyrre, won the Class B title. . . . PRINCESS VONIAN, owned by W. Ellis Gilmore, set what officials said was a world's record in winning the half mile Class A pacing race on Lake George in 1:00½. . . . ALF ANDERSON, shortstop for the Atlanta Crackers last season, said he had returned the contract offered him by the Pittsburgh Pirates unsigned. . . . THE REV. JOHN J. CAVANAUGH, vice-president of Notre Dame, announced that CLARENCE (JAKE) KLINE would be retained as varsity baseball coach.

Central Catholic Wins With 16 Men

Central Catholic used 16 players in scoring a 64 to 21 victory over Chaminade in their Catholic League basketball game at East St. Louis yesterday. Thirteen of the 16 players scored in registering Central Catholic's fifth league victory.

Fencing Match Off.

The fencing match between a St. Louis team and the Amicos of Galveston, Tex., scheduled for tonight at Scott Field, was canceled today when the Texans notified local officials they would be unable to make the trip because of press of business.

Secretary of Iowa High School Body Is Asked to Resign

DES MOINES, Ia., Feb. 17 (AP).—The Board of Control of the Iowa High School Atheltic Association yesterday requested that George A. Brown, the association's executive secretary, resign by April 1.

The request for Brown's resignation, reportedly by a 3-to-2 vote, came after several board meetings at which charges that Brown had manipulated the result of a representative council election in Northeast Iowa were deliberated.

Brown, who has served in his present position since 1927, could not be reached for comment.

The board offered to pay Brown $5000 "in consideration of his resignation, the amount representing one-half of his salary for the remainder of his present contract calls for his services until Sept. 19, 1943.

Sport Show Drew 121,000; Higgins Wins in Casting

Dr. C. K. Higgins was the winner in the finals of the casting tournament in the men's three-eighths ounce accuracy test with a 97 at the Southwest Sportsmen's Show at the Municipal Auditorium, which closed last night, drawing an attendance of 121,000 for nine days. This was approximately 4000 under last year's total.

Mrs. Marie Van de Vooran, Carondelet Women's Club, was winner of the ladies' five-eighths ounce class, with a 93; Charles Schall, St. Louis Club, five-eighths, 97; Dr. Higgins, dry fly, 100; Clem Forcade, St. Louis, wet fly, 99; Herb Berresheim, North St. Louis Casting Club, skish, 87. Schall also won first place for both allround bait and fly casting. Gold trophies were given winners.

Hendry Brothers In Ozark Tourney

George and Don Hendry, table tennis playing brothers attending Culver-Stockton School at Canton, Mo., have both filed entries in the Ozark championship tournament to be held here Saturday and Sunday. George Hendry, former national boys' champion and present national intercollegiate champion, will be one of the tournament favorites.

Cards Have 17 Signed

If training camp were to open today, the Cardinals have enough men signed up for two teams and a practice game, with the receipt of the contracts of Pitcher Murry Dickson and Infielder Frank Crespi. These contracts were in this morning's mail, following the signed documents received last night from Pitcher Max Lanier and Herschel Lyons, raising the total number of men lined up to 17.

Dickson, who was with the Cardinals last spring and finished out the season with Columbus in the American Association, won 17 games and lost 8. Crespi, a St. Louis boy, batted .301 with Rochester. There are 17 players now under contract.

Win Athletic Honor.

Twenty sophomores and juniors, who have become eligible by winning 100 or more athletic points, will be initiated into the Visitation Athletic Association, in ceremonies in the gymnasium of the Academy of the Visitation, Belt and Cabanne avenues, tomorrow afternoon at 4 o'clock.

DeSoto-Plymouth Distributors
Select USED CARS
Time Payments—Tires—Service
See A. H. Huber
WEBER IMPLEMENT and AUTO COMPANY
4035 Lindell Blvd. NE. 2500

TO ALL MEN OF ST. LOUIS . . .

● Maybe you're one of the many who put up with bad shaves merely because you feel that imitation blades are economical. Though you would *like* to use genuine Gem Micromatic Blades—you nevertheless sacrifice face comfort, speed and convenience to this idea of economy.

● But now *every* man can afford the best! For a limited time your dealer is offering the regular 55c package of 12 Gem Micromatic Blades for only 39c! Do you realize that at this price Gem costs practically no more than scratchy, beard-topping substitutes? Do you realize that Gem not only gives you *perfect* shaves, but many more of them per blade? That's *true* economy!

● Another thing—Gem Singledge Blades are made by the makers of the Gem Razor and so they're made to fit *precisely*. They can't wobble or wiggle in your Gem Razor; they meet the beard at the *one* correct angle for smoother, longer-lasting shaves.

● This new low price has just one purpose—to have *you* use Gem Micromatic Blades—to get you to know Gem's really amazing face comfort. So today won't you go to your dealer and get this regular 55c package of 12 Gem Blades complete with used-blade disposal box, for only 39c!

GEM SINGLEDGE BLADES

IT'S TIME TO TRY
Westridge
...Bottled in Bond
Kentucky Straight Bourbon Whiskey
100 PROOF
Distributed by Dexheimer & Becker Co., 920 N. Broadway, GA. 4482

Your steady smoke is bound to be A personal selection.
Marvels are "good company," As buddies, they're perfection!

MARVELS
The Cigarette of Quality
STEPHANO BROTHERS, PHILADELPHIA, PA.

Additional Sports News

Late Rally Wins for Rangers

Waiting until the last four minutes to make their bid against the Denver Legions, the St. Louis Rangers managed to outbattle the Colorado quintet and squeeze out a 37-32 victory on the St. Louis University floor yesterday afternoon.

The Denver squad arrived only two hours before game time after defeating the National A. A. U. champion Phillips team, Saturday night, and had held the lead throughout the contest. Its largest margin was never more than six points, however, and Sid Payne, sharpshooting Ranger guard, quickly made up this deficit with a trio of long-range shots.

As a result of Payne's efforts the score stood at 30-30 with four minutes remaining. Then Dick Smith finally put the Rangers ahead with a free throw and then added a field goal. Ad Dietzel contributed another pair of charity tosses a half minute later to give his club a 35-30 lead. Bob Harvey added a field goal for the visitors and then the Rangers, with the clever-dribbling Smith giving a one-man exhibition, succeeded in controlling the ball for the remainder of the game. Bob Weir's final two-pointer came with three seconds left and most of the Legion team on its way to the dressing room.

Chief point maker for the Rangers was Payne, whose 13 markers helped Coach Weir's men gain their tenth straight home victory.

The Rangers will meet Concordia Seminary at the Billiken Gym next Sunday. The collegians are undefeated in 10 games.

The box score:

ST. L. RANG'S (37) Name, Pos.	FG.	FT.	F	DEN. LEG. (32). Name, Pos.	FG.	FT.	F
Smith rf	3	3	0	Unger rf	2	4	1
C. Payne lf	1	0	1	Harvey lf	1	0	2
Weir lf	1	1	1	Leuty lf	2	0	1
Dietzel c	2	4	0	Gruenig c	4	0	2
S. Payne rg	6	1	0	Connelly rg	1	0	1
Flanigan lg	1	0	1	McG'r'ken rg	1	0	1
				Marsh lg	3	0	3
Total	14	9	3	Totals	14	4	10

Score at end of first half—Legions 18, Rangers 16.

Judges Named For Valley Dog Show

Walter H. Reeves of Canada, has been engaged to settle, at least in the rings of the Spring Dog Show at the Arena, March 22 and 23, the recent controversy over the relative merits of St. Louis owned retrievers and other sporting dogs, W. J. Kinsella Jr., secretary of the Mississippi Valley Kennel Club, announced.

The best dog at the show will be chosen by Selwyn Harris of New York. These two men will be aided by the following: R. T. Bankson, St. Louis, bulldogs; J. W. Burrel, Nutley, N. J., working dogs and terriers; Mrs. Carl Hanna, Cleveland, dachshund and German shepherds; Harold M. Harter, Toledo, chow chows; Dr. H. W. Kassel, Kansas City, dobermans; U. R. Fishel, Hope, Ind., pointers and setters; George Wollmerhauser, St. Louis, beagles; and Mrs. Will Judy and Ludwig Gessner, both of Chicago, children's handling classes and obedience trials, respectively.

Flyers Add to the Woes of Omaha's Broken-Legged Coach

Continued From Preceding Page.

way and Peer got another at the start of the second session.

Then Raney and Parsons of the Knights were banished, together with Frew of the Flyers and the St. Louis team took advantage of the short handedness of the Omaha team to get their scoring under way. Purpur counted on passes from Carbol and Brenneman and two minutes later Barton took a pass from Frew, shot at Goalie Perras, got the rebound in his stomach and scored.

First Goal for Ayres.

And shortly after that Vernon Ayres, huge Flyer defense man, helped by Nakina Smith, counted his first goal of the season to put the Flyers ahead, 3 to 2. After that they were never headed.

The Flyers fell back on defensive play in the third period but all of a sudden Kendall came from nowhere to take passes from Winky Smith and Hergert to score. And a little more than a minute later Brenneman counted, helped by Purpur and Harnott. Harnott really set up the play with his dash down the left wing.

Omaha came back with its third and final goal of the night after a little more than 15 minutes of play, but the Knights gave Winky Smith a chance and he outmaneuvered them all to score the last goal just before the final siren blew.

Parsons was cut accidentally on the head, an injury which required two stitches to close.

As he lay on the bench in the Flyers' dressing room having the wound closed, Nakina Smith, who inflicted the injury, consoled him by saying:

"You're the first man I ever cut in this game."

"Is that so?" replied Parsons. "I guess I oughta feel honored."

The attendance was 7948, including 6541 paid, 1147 children and 264 soldiers.

The game was rough in spots and nine penalties were called. A couple of near fights occurred, but they were stopped by cooler heads.

Today the Flyers are five games ahead of the pack in the scramble for first place, and with only 11 games to go should hold onto the lead.

Their next game here is with Kansas City, next Sunday night, and the game scheduled between the two clubs at Kansas City next Saturday night has been postponed to March 8.

The Flyers go to Minneapolis for a contest Wednesday.

Missouri Wildlife Men at Memphis For Conference

MEMPHIS, Tenn., Feb. 17.—The sixth annual North American Wildlife Conference opened yesterday afternoon in Memphis, Tenn. Conservation leaders from all sections of the United States, Canada and Mexico, including 11 from the Missouri Conservation Commission were registered.

The most important item of business looming before the assembly is that concerning the Lunde plan which calls for the sale of text books through individuals and civic organizations to be placed in the various schools.

Those from the Missouri Conservation Commission who have already registered for the convention include Sydney Stephens, chairman of the Commission and A. P. Greensfelder, member; Director I. T. Bode; director of information Townsend Godsey; Dick Terry, technician; Edward K. Love, member of the board of directors of the national Federation; Arthur L. Clark, fish and game division; Dr. Paul D. Dalkey, research division; Dr. Rudolf Bennitt, zoology department, University of Missouri; J. O. Keller, field representative, Edward K. Love Foundation and Stocker Leopold, game refuge manager.

Nazis Permit Boxing in Paris.

Jeff Dickson, American sports promoter in Paris, says the Germans permit boxing in the city, but there are no sports pages in the newspapers. Promoters announce their programs through want ads.

WRAY'S Column

Continued from Page 2, Column 4.

other is that he believes in signs.

In this case it's the dollar sign. . . . According to all reasonable conjecture, Joe will enter a new income bracket tonight. . . . Few of us are averse to picking up 20 grand an evening.

Joe's own share of his earnings as a professional boxer will total over $900,000 tonight. . . . And before the year is over he will enter the ranks of the men whose personal efforts have netted them a million. . . . There are not many of these in the sports world—either past or present.

* * *

How do these Dorazios get that way? . . . That is to say, how can anybody get them to sign for a fight with almost certain annihilation ahead. . . . And take the little end of the purse! . . . Gus probably will get 17½ per cent of the net gate. . . . Louis will get at least 37½ per cent. . . . Joe gets his the easy way. . . . Gus plays the role of a piece of hamburger.

It's a great life if you are born without a mind, this nderdog business. . . . But think of the mighty reputation—and the huge fortune—you'd earn if success should unexpectedly crown your efforts! . . . And it's this thought that helps populate our goofy houses.

Rafterys, Naturals Win Soccer Games

Continued from Page 2, Column 7.

and for a few minutes it looked as though he would have to share a hospital bed with his brother, but later examination disclosed only a broken nose. The thing that will hurt the Seithel boys more than either the appendicitis or the broken nose is the 1-0 defeat and elimination from the playoffs.

Two Goals for Vasquez.

Jim Dalton, at center halfback, ably assisted by Tom Grant, at fullback, tried hard to accomplish a major upset in downing the Naturals, but the more accurate shooting of Henry (Six) Vasquez and Gene Barry spoiled the day for the courageous St. Matthews. Dalton, Grant and their mates were good enough to break up the Naturals' attempts at teamwork, but there was no sustained scoring threat in their own club. Lee Tevis, the Beaumont High football star, handled himself as though he has soccer possibilities, but his real opportunities were too few. For the most part, the Matthews were busy trying to get the ball away from the Naturals and the game on the whole was not attractive, although the score was close until the late part of the second half. Vasquez scored twice in the first half and then Dalton scored on a penalty kick awarded for one of the numerous fouls committed by Naturals' left halfback, Leo Lange. Only one goal down, the Matthews took heart and forced the play, but tired, and then Barry got home the clincher.

The newly formed championship field stood the test of bad weather and gives promise of being in fine shape for the remaining playoffs.

Soccer Results.

MUNICIPAL ASSOCIATION, INTERMEDIATE FINALS.
Raffery-Eagans 1, Cahill Cubs 0.
CHAMPIONSHIP PLAYOFF SERIES.
Natural Setups 3, St. Matthews 1.
JUNIOR FINAL.
Wildcats (Fairground) 2, Stags (Sublette) 0.
STADIUM LEAGUE.
Raffery-Eagans 1-3, Winklers 1-0. (Doubleheader).
EAST ST. LOUIS.
Barkes 3, Grubers 0.
AMERICAN LEAGUE.
Brookhattan 2, Scots-Americans 2.
St. Mary's Celtics 8, Paterson 2.
New York Americans 5, Irish-Americans 2.

Produces Winners.

Since Matt Mann began coaching swimming at Michigan in 1925 he has had 11 national and Big Ten championship teams.

RACING ENTRIES

At Hialeah.

First Race—Purse $1200, maidens, claiming, two-year-old fillies, nursery course, three furlongs: Lady Clipper 117, Misalam 115, Our Belief 115, Lady Mascara 115, Sazerac Girl 110, Oswell 115, Darling 115, Caboodle 115, Tower Maid 115, Gala Grip 115, *Magic May 110, Really Flying 115, *Betique 110, Sampier 115, Warlee 115, Airy Flight 115, Topsy Olive 115, Astolot 115.

Second Race — Purse $1200, claiming, four-year-olds and up, seven furlongs: Mary Schulz 111, *Mutinous 107, Highomar 115, O Play 107, Transday 112, *Waugh Pop 111, Calory 110, *Syl's Betty 100, Greeny 115, Go Home 112, Tony Weaver 114, *Chance Ray 107, Double B. 115, *Abbaside 107, *Beach Ensemble 104, *Pit Terrier 115.

Third Race — Purse $1200, claiming, three-year-olds, one and one-eighth miles: Gyro II 111, *Our Grace 106, *Magic Hill 106, *Alkyon 109, Dotwill 106, *Sylvan Doll 101, *Stop Loss 101, Rebbina 106, *Bud B. 106, *Mack's Hope 101, *Blumere 104, *Jan One 101, Al Polly 106, Garden Gal 106, Alchemy 111, Stadium 106.

Fourth Race — Purse $1200, claiming, three-year-olds, one and one-sixteenth miles (turf course): *Take Wing 111, Dingmans 117, *aMiss Beans 109, Mexican Giant 113, *Mexicana 111, *Well Allright 112, *Lady Lyonors 105, He Man 113, Art of War 115, Equioval 113, *Meritorious 110, *Bit o' Green 107, aChorus 113, Djelaina 108, Galway 115, Spot Pass 116.

aWarbern Stable-A. Chopites entry.

Fifth Race—The Arcadia, purse $1500, three-year-olds, seven furlongs: aCadmium 110, Whirlaway 122, *aAgricole 105, *Maemante 102, Bolivar 110, Signator 110.

aShady Brook Farm entry.

Sixth Race—The Melbourne, purse $1400, four-year-olds and up, Grade "C," six furlongs: Thelluisson 112, Fairflax 115, Sun Inplay 112, *One Witch 105, Principal 110, *Bright Trace 105, *Mar Le 115, Scythian 115.

Seventh Race — The Allapattah, purse $1400, four-year-olds and up, six furlongs: Raphael II 111, Sandodger 114, *Exarch 106, Bashful Duck 105, Cherry Jam 116, Potranco 120, *Montsin 106, Carlisia 107, Watch Over 113.

Eighth Race — Purse $1200, claiming, four-year-olds and up, one and one-eighth miles: *Buttermilk 105, *Fire Finch 110, Rebuttal 111, Bell Helen 104, *Merrily San 108, *Pistol Pete 110, *Siam 106, Chicharra 106, *Blackmail 106, *White Hope 108, *Outboard 101, Ballwick 115, *aPeanut Lady 105, *Mightily 110, *Star Bud 114, *aWeary Flower 103.

aMrs. G. Gould-E. A. Bischoff entry.

*Apprentice allowance claimed.

At Havana.

First Race—$300 claiming, maiden three-year-olds and up, five and one-half furlongs: Chatty Boy 120, *Holophane 115, *Balkan Maid 110, Kan Fies 105, Queen Vivian 105, Black Fast 110, Know Maid 105, *J. Edgar H 115, *Oatzie B 110, Beziana 110, Rhoog 120, *Quest D'Or 100, Miss Esmeralda 110, Crashing Mary 105, Ima Dell K 105, *Dara Day 110.

Second Race—$400 claiming, four-year-olds and up, six furlongs: Counsors 109, *Habit 112, *Lovely Sister 104, Domiworth 112, My Blaze 117, Transen 107, *Kin Mag 105, *Title Queen 102, *Blondesure 107, Medrano 112, Miss Martie 107, Crashaw 115, *Buck Benny 112, Doplay 107, Big Bully 112, Karisboro 110.

Third Race—$500 claiming, four-year-olds and up, six furlongs: *Eltonhead 107, My Surprise 112, *My Gracious 103, *Callao 112, *Merry Morn 114, Esthers Choice 107, Leesburg 110, Ravenhurst 110.

Fourth Race—$400 claiming, four-year-olds and up, mile and one-eighth: Rexair 105, *Why Tarry 102, Jinx Buster 109, Strophe 106, *Sidona 99, Winchester 107, Huppy 104, Yarn Sox 107.

Fifth Race—$500 claiming, four-year-olds and up, mile and sixty yards: *Jacopobelle 103, Checks 109, *Nopalous Flag 106, *Iviry Tip 107, *Millshow 101, *Carrickore 106, Circus Night 109, *Patriarca 107, Night Chase 111.

Sixth Race—$400 claiming, four-year-olds and up, mile and 60 yards: *My Buddy 109, Day Go Bye 112, Hayam 109, *Al Carlys 109, *Starry Night 104, Field Day 114, *Tomoca 109, Chicken Lady 109, Spanish Charm 114, Fast Agent 112, *Menen 104, *Abbots Lark 104, Grand Vila 106, Courtneys Pet 114.

Seventh Race—$300 claiming, four-year-olds and up, mile and sixty yards: Gate Souvenir 113, Shantime 108, On Wisconsin 113, *U Demon 108, Lacee 108, Spanish Dot 113, *Carnival Time, 108, *My Katherine 103, Pennlist 108, Westko 113, Bruneta 108, *The Bouncer 108, *Sea Charmer 103, Wagold 113, *Good Exchange 108, Miss Hollywood 108, Beveau 113, *Razzle Dazzle 108.

*Apprentice allowance claimed.

At Santa Anita.

First Race—$1500 maiden two-year-old fillies, three furlongs: Lady Vera 115, Epicycle 118, Betty K 118, Bid On 115, Valdina Advice 118, Cactaceous 115, Lift 118, Ams Worry 118, Very Graceful 115, Bird High 118, My Choice 118, Black Mark 118, Hill Filly 115, Romping Home 118, Winner Win 118, Jacomina 118.

Second Race—$1500 claiming, four-year-olds and up, six furlongs: *Balkan War 109, *Klister 103, Kantan 111, Late Miss 106, High Vote 111, Musical Jack 120, On Fire 108, *Tradition 103, Sparkling Eyes 115, Marion W 106, Aboyne 114, Bonnie Breeze 109, Party Spirit 111, *Tommy Whelan 112, Star Struck 106, Crackade 109.

Third Race—$1500 claiming, four-year-olds and up, six furlongs: Pilot Biscuit 105, Delmarie 108, *Dixie Man 105, Billie Bane 116, Chief Nadi 113, Kate Smith 103, *Xenoras Fox 108, The Cloud 113.

Fourth Race—$1500 claiming, three-year-olds California bred, six furlongs: Every Blaze 103, Iron Judge 116, Slappy 122, Vegas Justice 116, *Aljo 105, *Do Justice 110, Vain Grove 116, *Single Wing 107, Rita Osuna 108, Justice Nap 119, Soberano 113, The Raider 116.

Fifth Race—$1500 claiming, three-year-olds, six furlongs: Valdina Boss 107, Isometric 113, *Doll Baby 103, Bion Gla 108, *Lotagold 103, *Overdrive 111, *Sun Ginger 103, Moot Question 113.

Sixth Race—$1500 allowances, three-year-olds, seven furlongs: Painted Veal 109, Good Stymie 108, Red Jewel 117, Kantar Run 108, *Designator 112, Valdina Groom 114.

Seventh Race—$1500 claiming, four-year-olds and up, mile and one-sixteenth: Milimate 111, aAlbino 114, Helen's Lad 110, aLargo110, Brilliante Light 113, Galmiss 110, *Marvel Play 108, Count Valiant 113, Sizzling Joe 114, *First Choice 109, Scotch High 116, *Galpen 108, *Coronado 105, Abdicator 113.

a—Spring Hill Stable entry.

Eighth Race—$1500 claiming, four-year-olds and up, mile and one-sixteenth: *Home Burning 111, Tranmitter 112, Bain Marie 114, Creepy Mouse 114, aJoharis 116, *Valdina Joe 109, aDiavolo Cliff 108, Tenuous 106, Burgoo Trail 114.

a—A. G. Tarn entry.

*Apprentice allowance claimed.

HOLLYWOOD GOSSIP

Norman Kerry— Back From the Wars

By Harold Heffernan

HOLLYWOOD, Cal., Feb. 17.

FIVE times during his colorful career as one of the silent screen's most popular leading men—remember the tall, jolly, devil-may-care chap with the waxed mustache?— Norman Kerry played roles which emphasized the horrors of service in the French Foreign Legion.

Norman Kerry.

Kerry didn't believe what he was playing. But he was fascinated by his scripts. One day, he kept telling himself, he would enlist in that famous corps of "forgotten men." Then he would find out just how much those imaginative scenario writers were hopping up the stories.

Kerry got his chance to enlist. He did. And he found out — that the writers had pulled a lot of punches.

After seven years abroad, the debonair Kerry is back home in Hollywood, still weak from an attack of pneumonia in France.

"I went to Nice to live six years ago," h said. "I lived a pretty care-free existence—until the war came. Then I decided it would be nice to see some action. The Legion was the only place for me. Because of my nationality and my age—I'm 46—I couldn't join any other branch of the allied services.

"I enlisted as a Dutchman, Henryck Van de Kerry. An old pal of mine from Hollywood, Barry Winton, enlisted along with me. He was Barry von Haug.

* * *

"WITH all the attendant confusion at the outbreak of war, we were sent to a miserable camp at Satanhay, near Lyons. The Legion was enlisting large consignments of refugees from Germany and they were poured into this living and sleeping quarters were two half-finished airplane hangars. The roofs weren't completed. There was no heat, no bedding, no uniforms and little food.

"More than 1000 men, wearing tattered civilian garments, shivered and snuggled together in the icy mud. Sleep was impossible. For all these men there was but one drinking water tap—and most of the time it was frozen.

"The horror of this camp is beyond description. The refugee-soldiers turned the nights into hideous dreams with their coughing and screaming. They begged to be freed so they could return to the concentration camps. But, once in the Legion you're stuck."

When France collapsed, Kerry was discharged from the Legion without a franc. He has a two-word explanation for the country's fall: "Rotten politics."

* * *

HIS MOST hysterical glimpse of capitulated France came on that grave fifteenth day of June. Kerry was at Cannes, the port of embarkation for the frantic British Embassy members and residents seeking to escape the German web.

"They poured down on that port in droves, all looking for the quickest possible exit," said Kerry. "There must have been about 2000 of them. And practically all managed to take off on a pair of filthy coal barges.

"It was nothing short of a panic. Beautiful, costly new automobiles were deserted at the water's edge. Their frightened owners fled to the boats."

Kerry was standing there watching the exodus when an elderly Briton, pausing in flight, stuck a sheaf of papers in his hand.

"Here," the man said, "you look as if you're staying behind. You can have my new Hotchkiss. It is standing right over there. Here are the ownership papers, my automobile club membership and some benzine tickets. They're all yours—good-by."

* * *

"I TOOK IT right over to a car exchange and sold it," said Kerry. "Then I regaled myself with the first real suit of clothes I'd had in two years — and the first square meal."

When Kerry got word through to Hollywood of his plight, Mervyn LeRoy, Cedric Gibbons, John Considine Jr. and other old friends concentrated on the task of getting him home. It took them nearly five months to turn the trick.

Three picture offers are already awaiting Kerry's choice.

"And I'll have something to say to those writers next time they cook up a Foreign Legion scenario," he said.

Refuses to Depend Upon Glamor Alone

Glamor girls, if they are exotic enough, don't necessarily have to be fine actresses to succeed in films, but Evelyn Keyes, pretty Columbia starlet, is an exception to the rule.

Evelyn, currently appearing opposite Peter Lorre in the exciting "The Face Behind the Mask," won her first screen chance by being beautiful.

She's kept her place in films, however, by studying intensively. The policy is winning her increasingly important roles.

Movie Time

AMBASSADOR

Charles Boyer and Margaret Sullavan in "Back Street," at 10:30, 1:17, 4:04, 6:51 and 9:38; "Six Lessons From Madame La Zonga," starring Lupe Velez and Leon Errol, at 12:14, 3:01, 5:48 and 8:35.

FOX

"Tall, Dark and Handsome," featuring Cesar Romero and Virginia Gilmore, at 12:30, 3:39, 6:48 and 9:57; "Victory," starring Fredric March and Betty Field, at 2:20, 5:29 and 8:38.

LOEW'S

"The Philadelphia Story," starring Katharine Hepburn, Cary Grant and James Stewart, at 11:35, 3:02, 6:29 and 9:56; "Road Show," with Adolphe Menjou and Carole Landis, at 10:05, 1:32, 4:59 and 8:26.

MISSOURI

Robert Montgomery and Carole Lombard in "Mr. and Mrs. Smith," at 12:15, 3:30, 6:50 and 10:05; "Western Union," with Randolph Scott and Virginia Gilmore, at 1:55, 5:15 and 8:30.

ST. LOUIS

"Melody Ranch," with Gene Autry, Jimmy Durante and Ann Miller, at 7:04 and 9:50; "Where Did You Get That Girl?", featuring Helen Parrish and Leon Errol, at 6 and 8:46.

Autry Gets Big Cast In De Luxe Western

Gene Autry, who has been able to make his way on the screen rather well with the assistance of only Smiley Burnette, has all kinds of company in "Melody Ranch," the musical Western which went into exhibition at the St. Louis Theater yesterday. Jimmy Durante, Ann Miller, Barbara Allen, Barton MacLane and Jerome Cowan are some of those in the cast.

With the usual up-to-date treatment of the Western theme that is in all the Autry pictures, "Melody Ranch" offers Gene as a singing cowboy of the radio who goes back home to a frontier celebration and tangles with the local hoodlums, led by MacLane. And the way he finally bowls the rowdies over is with an antiquated Toonerville Trolley, not a horse.

Before that event occurs, however, there is an ample amount of singing, dancing and comedy. Especially delightful are Durante's questioning of himself as a witness in court and Durante's and Miss Allen's dramatization of the Little Red Riding-Hood story.

"Where Did You Get That Girl?", about a swing band and its troubles, is the second feature.

C. Mc.

One in a Thousand.

California girls who have made good in films can be counted on one hand. Among them is Amanda Duff, recently Boris Karloff's ing lady in "The Devil Co... Born in Santa Barbara, she of a socialite family.

AMUSEMENTS

MUNICIPAL AUDITORIUM
Friday at 2:30—Saturday at 8:30
SAINT LOUIS Symphony Orchestra
VLADIMIR GOLSCHMANN, Conductor
CORINNE FREDERICK
Piano Soloist
Tickets, Mat., 75c, $1.00, $1.50, $2.00, $2.50. Eve., $1, $1.50, $2.00, $2.50 at Symphony Box Office (Auditorium) and Aeolian Co.
Tuesday, February 25, 8:30 P. M. PENSION FUND CONCERT with ALEC TEMPLETON
The Great Musical Personality
SEATS NOW at Auditorium and Aeolian Co., 75c, $1, $1.50, $2, $2.50.

MUNICIPAL AUDITORIUM
TONIGHT AT 8:30
PAUL ROBESON
IN SONG RECITAL
SEATS NOW SELLING at Auditorium and Aeolian Co., 1004 Olive St. $2.24, $1.68, $1.12.

Tony di Pardo AND HIS ORCHESTRA
THE DUFFINS International Dancing Stars
PAUL & PETTIT Acrobatic Novelties
DIANE Premiere Danseuse
HELEN JAMES Songs of Today
MUNY OPERETTES
HOTEL JEFFERSON

GARRICK 6th & CHESTNUT
CONT. MATS. 12:30-5:30 EVES. 8:30 ALL SEATS RESERVED
Hollywood Screen Beauty GINGER BRITTON
CHARLIE KEMPER MUNY OPERA STAR COMIC
ONLY BURLESQUE IN TOWN

PHOTOPLAYS

FANCHON & MARCO
FOR GREAT ENTERTAINMENT ALWAYS . . .
ST. LOUIS AMUSEMENT CO. THEATRES!

AMBASSADOR 25c to 6 P. M. 'til 2 P. M. (Plus Tax) — Margaret Sullavan • C. Boyer "Back Street" — Lupe Velez • Leon Errol "6 Lessons From Mme. La Zonga!"
Thurs! Madeleine Carroll • Fred MacMurray, 'VIRGINIA!'

FOX DOORS OPEN 12 NOON! — CESAR ROMERO • VIRGINIA GILMORE In Yoan's Top Comedy Smash! 'TALL, DARK & HANDSOME!' — FREDRIC MARCH • BETTY FIELD 'VICTORY!'
FRIDAY! ABBOTT & COSTELLO, "BUCK PRIVATES!"

MISSOURI DOORS OPEN 12 NOON — Carole Lombard • Robert Montgomery 'MR. & MRS. SMITH!' — ROBERT YOUNG • RANDOLPH SCOTT "WESTERN UNION!"

ST. LOUIS LAST 3 DAYS! Open 5:30—Start 6 — GENE AUTRY Jimmy Durante • Vera Vague "MELODY RANCH!" — LEON ERROL • HELEN PARRISH "WHERE DID YOU GET THAT GIRL!"

GRANADA Park Free 4588 GRAVOIS
HI-POINTE 1601 McCAUSLAND
LINDELL GRAND AND HEBERT
RIO 5566 N. Riverview
UNION Park Free UNION & EASTON
SHADY-OAK HANLEY and FORSYTHE
SHENANDOAH GRAND SHENANDOAH
TIVOLI Park Free 6350 DELMAR
WEST-END 4210 DELMAR
—OPEN 6:30—SHOW STARTS 6:45 P. M.—
Claudette COLBERT • Ray MILLAND 'ARISE MY LOVE'
Henry FONDA • Dorothy LAMOUR • Linda DARNELL 'CHAD HANNA'
Glorious All-Technicolor Treat!
Gary COOPER • Madeleine CARROLL • Paulette GODDARD 'North West Mounted Police'
—SHOW AT 8:30 P. M. ONLY!—
Albert Dekker, 'DR. CYCLOPS'
Extra! Added! Technicolor Short Subject!

AUBERT 4949 Easton — Alice FAYE-Betty GRABLE-Jack OAKIE 'TIN PAN ALLEY'
LAFAYETTE 1643 S. Jefferson — DEAD END KIDS—LITTLE TOUGH GUYS 'GIVE US WINGS'
PAGEANT 5851 Delmar
CAPITOL 6th & Chestnut 15c to 2 — Gary Cooper-Walter Brennan, 'The Westerner' Bing Crosby-Mary Martin, 'Rhythm on the River'
CONGRESS 4023 Olive 15c — Bette Davis-Herbert Marshall, 'THE LETTER' Virginia Gilmore-William Henry, 'JENNIE'
FLORISSANT Grand & Florissant — Bing CROSBY • Mary MARTIN • Basil RATHBONE • Oscar LEVANT
GRAVOIS Jefferson & Gravois
KINGSLAND 4961 Gravois Park Free
MAPLEWOOD 7170 Park Manchester Free
MIKADO 5955 Easton 20c Balcony — 'Rhythm on the River'
SHAW 3901 Shaw — Dick POWELL • Joan BLONDELL • Frank FAY 'I WANT A DIVORCE'
MAFFITT Vandeventer & St. Louis 15c — 'LIL' ABNER,' All-Star Hillbilly Cast! Tim Holt, 'WAGON TRAIN'
MANCHESTER 4247 Manchester 15c — M. Dietrich-John Wayne, 'Seven Sinners' K. Baker-H. Herbert, 'Hit Parade of '41'
RICHMOND Clayton & Big Bend 15c — John Wayne-Sigrid Gurie, '3 FACES WEST' Burns-Colonna, 'Comin 'Round the Mountain'
YALE 3700 Minnesota 20c — Victor Mature-Leo Carrillo, 'CAPTAIN CAUTION' Richard Dix-Edmund Lowe, 'Men Against the Sky'

For economical buyers the Post-Dispatch "Want" advertisers present the opportunity to select slightly used articles at prices far below their actual value, and in many cases these articles have the appearance of being new. Read the Want ads, take advantage of these bargains to save money.

PHOTOPLAYS

DOORS OPEN 10 A. M. 25c PLUS TAX to 2 P. M.
LOEW'S
NOW! 2ND BIG WEEK! Cary GRANT • Katharine HEPBURN • James STEWART in 'The Philadelphia STORY' with RUTH HUSSEY
Plus Spicy Comedy Hit! "ROAD SHOW" WITH Adolphe Menjou Carole Landis

CLAYTON AT BIG BEND
ESQUIRE
STARTS WEDNESDAY
NOTHING CUT BUT THE PRICE!
GONE WITH THE WIND

UPTOWN 4938 DELMAR PARK FREE Open 6:30—Start 7
The Wonder Picture of All Time . . . in Magic Technicolor.
FRANK MORGAN BILLIE BURKE 'THIEF OF BAG... 'HULLABALO...

PHOTOPLAYS

NORSIDE — ESQUIRE — RITZ
OPEN 6:30—START 7
CLARK GABLE HEDY LAMA... 'Comrade X'
IT'S A HOWL!
PLUS Best Since "Boys T..." JACKIE COOPER ★ GAIL P... "GALLANT SO..."
Park Free-Esquire-Norside-...

20th TUE. 6 — EMPRESS OLIVE AT GRAND
OPEN 11:30 A.M.
Giant Sea Drama THE LONG VOYAGE HOME with John WAYNE Thos. MITCHELL
KEN MURRAY ★ LILLIAN ...
'A NIGHT at EARL CARR...'
FREE PARKING...

LAST 2 DAYS! WILL ROGERS
8 Units! MARX BROS...
Walter Pidgeon. 'SKY ...' Popeye, Donald Duck Cartoon...

Some of the land now ... and advertised in the Real ... Pages of the Post-Dispatch ... and Sunday may offer inv... possibilities.

TODAY'S PHOTO PLAY IND...

Compton 3145 Park	'Foreign Correspondent,' Joel McCrea. 'Blondie Plays Cupid,' The Bumsteads.	
FAIRY 5640 Easton	'BITTERSWEET' 'GOLD RUSH MAISIE'	
HI-WAY 2705 N. Flor.	'Carolina Moon,' Gene Autry. 'Laddie,' Tim Holt, Spring Byington. 'Hired Wife,' Rosalind Russell, Brian Aherne.	
Ivanhoe 3239 Ivanhoe	Don Ameche, Betty Grable, 'Down Argentine Way.' Richard Dix, Wendy Barrie, 'Men Against the Sky.' Comedy. Cartoon.	
King Bee 1710 N. Jefferson	N. Shearer, R. Taylor, 'Escape.' 'Sandy Gets Her Man,' 'Baby Sandy.	
Kirkwood Kirkwood, Mo.	'Escape,' N. Shearer, R. Taylor. 'Haunted Honeymoon,' R. Montgomery.	
Lexington 3408 N. Union	KAY KYSER 'YOU'LL FIND OUT' Allan Jones ★ Nancy Kelly 'ONE NIGHT IN THE TROPICS'	
Longwood 9415 S. Broadway	20c	Joel McCrea, 'Foreign Correspondent' and 'Captain Caution.'
Macklind 5416 Arsenal	J. MacDonald, N. Eddy, 'Bittersweet.' Ann Sothern, 'Gold Rush Maisie.'	
Marquette 1806 Franklin	'You'll Find Out,' K. Kyser, 'One Night in the Tropics' and 'Eyes of the Navy.'	
Maryland 1860 S. 13th	Power, Darnell, 'Brigham Young.' G. Murphy, B. Joyce, 'Public Deb. No. 1.'	
McNAIR 2100 Pestalozzi	20c	Tyrone Power, Linda Darnell, 'Mark of Zorro.' Deanna O'Keefe, 'THE GIRL FROM HAVANA.' Shorts.
Shenandoah 2227 S. Broadway	20c to 7 P. M. JANE WITHERS, 'YOUTH WILL BE SERVED.' BILLY HALOP, HUNTZ HALL in 'GIVE US WINGS.'	
OSAGE Kirkwood, Mo.	Marlene Dietrich, 'Seven Sinners.' Allan Jones, 'One Night in the Tropics.'	
OZARK Webster Groves & Orchestra	Last Day! F. Tone 'TRAIL OF VIGILANTES' 'YOU'LL FIND OUT'	
Plymouth 1175 Hamilton	Judy GARLAND 'LITTLE NELLIE KELLY' Tyrone Power, 'Mark of Zorro'	
BEVERLY 7440 Park Olive	Free	Bargain Nite. Bob Hope, Shirley Ross, 'Thanks for the Memory.' R. Arlen, A. Devine, 'Devil's Pe...
GEM St. Johns	Bargain Nite. Spencer Tracy, Walter Brennan, 'Northwest Mounted Police.' Mischa Auer, Nan Grey, 'Margie' Serial.	
DAKOTA 4557 Virginia		
L. EMAY 318 Lemay Ferry		
STUDIO 6227 Nat. Bridge		
PAULINE Lillian & Claxton		
QUEENS 4700 Marffitt		
MELBA Grand and Miami	BETTY GRABLE ★ ALICE FAYE ★ 'TIN PAN ALLEY'	
MICHIGAN 7234 Michigan	EDITH FELLOWS, 'FIVE LITTLE PEPPERS IN TROUBLE'	
CINDERELLA Cherokee & Iowa	GARY COOPER, 'THE WESTERNER' ROSEMARY LANE, 'ALWAYS A BA...	
VIRGINIA 5117 Virginia	NORMA SHEARER, ROBT. TAYLOR, 'E... JANE WITHERS, 'YOUTH WILL BE SER...	
APOLLO De Baliviere at Waterman	PARK FREE	TYRONE POWER Linda Darnell 'MARK OF Z... Joel McCrea, Laraine Day, 'Foreign Correspondent.'
SAVOY Ferguson, Mo.	JUDY GARLAND, 'LITTLE NELLIE KELLY.' ROSEMARY LANE, 'ALWAYS A BA...	
MELVIN 3912 Chippewa	Tyrone Power, Linda Darnell, 'BRIGHAM YOUNG.' Ritz Bros., Andrews Sisters, 'ARGENTINE LA...	
SOUTHWAY 9736 S. Broadway	Adults 20c. Kay Kyser, 'YOU'LL FIND OUT.' Lucille Ball, 'TOO MANY GIRLS'	
O'FALLON 4026 W. Florissant	Norma Shearer • Robert Taylor 'ESCAPE'	
BADEN PARK FREE 8201 N. Broadway	BUMSTEAD FAMILY AND DAISY 'BLONDIE PLAYS CUPID'	
ASHLAND 3530 N. Newstead		
BREMEN 20th & Broadway	KAY KYSER AND HIS GANG, 'YOU'LL FIND OUT'	
SALISBURY 2504 Salisbury	Allan JONES 'ONE NIGHT IN THE TROPICS' Nancy KELLY 'SEVEN SINNERS.'	
ROBIN 5479 Robin	'THE MARK OF ZORRO,' Tyrone Power, Linda Darnell. 'SEVEN SINNERS,' Marlene Dietrich, John Wayne.	
JANET 4900 W. Florissant	Judy Garland, George Murphy, 'LITTLE NELLIE KELLY.' Jon Hall, Lynn Bari, 'KIT CARSON.'	
CIRCLE 4470 Gravois	Judy Garland, George Murphy, 'LITTLE NELLIE KELLY.'	
LOWELL 5639 N. Broadway	Don Ameche, Betty Grable, 'Down Argentine Way.' Richard Dix, Wendy Barrie, 'Men Against the Sky.'	
BRIDGE 4889 Nat. Bridge	Joel McCrea, Laraine Day, 'Foreign Correspondent.' John Wayne, Marlene Dietrich, 'Seven Sinners.'	
NORMANDY 7334 Nat. Bridge	15c 'ROSE OF WASHINGTON SQUARE' and 'Y...	

JEANETTE MacDONALD Nelson EDDY
GLORIOUS TECHNICOLOR
BITTER SWEET

Editorial Page Daily Cartoon

PART THREE

POTENT FORCES U. S. AND AU... INTO CLO...

...rend Particularly in ... Relations in Pacific... pendent Foreign P... parent.

By CARROL...

The Chicago Daily News—Post-Dispatch.

SYD...

...RIOR to the war, the dependence upon Great Britain for defense ... primary products, accustomed ...ct of their foreign relations to ... Britain

TCH

USEMENTS

sand. Duff, recently Boris Karloff's
have made ing lady in "The Devil Comes
counted on Born in Santa Barbara, she
n is Amanda of a socialite family.

YS PHOTOPLAYS

S TAX to 2 P. M.

NORSIDE GRAND NATIONAL
ESQUIRE·VARSITY CLAYTON·BIG BEND·ELSIE
RITZ 5147 S. GRAND
OPEN 6:30—START 7
CLARK GABLE HEDY LAMARR
"Comrade X"
IT'S A HOWL!
PLUS Best Since "Boys Town"
JACKIE COOPER ★ GAIL PATRICK
"GALLANT SONS"
Park Free—Esquire-Norside-Varsity

20th YEAR 6
EMPRESS OLIVE AT GRAND
OPEN 11:30 A.M.
Giant Sea Drama
"LONG VOYAGE HOME"
with John WAYNE, Thos. MITCHELL
KEN MURRAY ★ LILLIAN CORBETT
'A NIGHT at EARL CARROLL'
FREE PARKING

LAST 2 DAYS! WILL ROGERS
8 Units! MARX BROS.
Walter Pidgeon, 'SKY MUTINY'
Popeye, Donald Duck Cartoons Revue!

Some of the land now for
and advertised in the Real E
Pages of the Post-Dispatch
and Sunday may offer inves
possibilities.

The Wonder Picture
of All Time . . . in
Magic Technicolor.
FRANK MORGAN 'THIEF OF BAGDAD'
BILLIE BURKE 'HULLABALOO'

PHOTO PLAY INDEX

PALM 3010 Union ROBT. TAYLOR NORMA SHEARER
'ESCAPE'
Robt. Montgomery, 'Haunted Honeymoon'

Princess Bargain Nite. Jane Darwell, 'Something to Sing About.' Joyce Compton, 'Take This Oath.' Doors open 6, star
RIVOLI Frankie Darro, 'Tom of Luck' and 'Bad Kids Outlawed.'
6th Near Olive
U-CITY 20c 'LITTLE NELLIE KELLY'
6324 Bartmer and 'KIT CARSON'
WEBSTER Allan Jones, 'One in the Tropics.' Marlene Dietrich, 'Seven Sinners.'
Hadley & Clinton
WELLSTON Park Free GARY COOPER
6236 Easton 'THE WESTERNER'
Dick Powell, 'Christmas in July'

AVALON KINGSHIGHWAY AT CHIPPEWA
DOORS OPEN 6:30—STARTS 7
Betty GRABLE ★ Don AMECHE ★ Mirian
'DOWN ARGENTINE WAY'
Ken MURRAY, BRENDA & CORNELL
'A NIGHT AT EARL CARROLL'

COLUMBIA 5257 SOUTH
Alice FAYE ★ Jack OAKIE ★ Gene
'TIN PAN ALLEY'
and 'GIVE US WINGS'

ROXY 5500 LANSDOWNE
KAY KYSER and ORCHESTRA
'YOU'LL FIND OUT.' Allan Jones, Kelly, 'ONE NIGHT IN THE TROPICS'

WHITEWAY SIXTH HICKORY
Pat O'BRIEN, James CAGNEY, W. C. FIELDS, 'HERE COMES THE NAVY'
'THE BANK DICK'
Fine CARTOON REVUE!

Bargain Nite. Bob Hope, Shirley Ross, 'Thanks for the Memory.' R. Arlen, A. Devine, 'Devil's Pipe.'
Nite. Spencer Tracy, Walter Brennan, 'Northwest Passage.' Mischa Auer, Nan Grey, 'Margie' Serial.

JEANETTE MacDONALD Nelson EDDY
GLORIOUS TECHNICOLOR
BITTER SWEET

BETTY GRABLE ★ ALICE FAYE ★ JACK OAKIE
'TIN PAN ALLEY'
EDITH FELLOWS, 'FIVE LITTLE PEPPERS IN TROUBLE'

GARY COOPER, 'THE WESTERNER'
ROSEMARY LANE, 'ALWAYS A BRIDE'

NORMA SHEARER, ROBT. TAYLOR, 'ESCAPE'
JANE WITHERS, 'YOUTH WILL BE SERVED'

TYRONE POWER Linda Darnell 'MARK OF ZORRO'
Joel McCrea, Laraine Day, 'Foreign Correspondent.'

JUDY GARLAND, 'LITTLE NELLIE KELLY'
ROSEMARY LANE, 'ALWAYS A BRIDE'

Tyrone Power, Linda Darnell, 'BRIGHAM YOUNG.'
Ritz Bros., Andrews Sisters, 'ARGENTINE NIGHTS.'

Adults 20c. Kay Kyser, 'YOU'LL FIND OUT.'
Lucille Ball, 'TOO MANY GIRLS'

Norma Shearer ● Robert Taylor 'ESCAPE'
BUMSTEAD FAMILY AND DAISY
'BLONDIE PLAYS CUPID'

KAY KYSER AND HIS GANG, 'YOU'LL FIND OUT'
Allan JONES 'ONE NIGHT IN THE TROPICS'
Nancy KELLY

'THE MARK OF ZORRO,' Tyrone Power, Linda Darnell, John Wayne, 'SEVEN SINNERS,' Marlene Dietrich, John Wayne.
Judy Garland, George Murphy, 'LITTLE NELLIE KELLY.' Jon Hall, Lynn Bari, 'KIT CARSON.'
Judy Garland, George Murphy, 'LITTLE NELLIE KELLY.' East Side Kids, 'PRIDE OF THE BOWERY.'
Don Ameche, Betty Grable, 'Down Argentine Way.' Richard Dix, Wendy Barrie, 'Men Against the Sea.'
Joel McCrea, Laraine Day, 'Foreign Correspondent.' John Wayne, Marlene Dietrich, 'Seven Sinners.'
15c 'ROSE OF WASHINGTON SQUARE' and 'THIS

Editorial Page Daily Cartoon

EDITORIAL SECTION

ST. LOUIS POST-DISPATCH

Society Markets—Wants

PART THREE — ST. LOUIS, MONDAY, FEBRUARY 17, 1941. — PAGES 1—8C

POTENT FORCES DRAWING U. S. AND AUSTRALASIA INTO CLOSER RELATIONS

Trend Particularly in Political and Military Relations in Pacific—Beginnings of Independent Foreign Policy Becoming Apparent.

By CARROLL BINDER

The Chicago Daily News—Post-Dispatch. Special Correspondence. Copyright 1941.

SYDNEY, Australia—(By Clipper).

PRIOR to the war, the dependence of Australia and New Zealand upon Great Britain for defense, as well as for a market for their primary products, accustomed them to entrust most of the conduct of their foreign relations to Great Britain. Such independence of Britain as was manifested tended to be in the economic sphere. Although giving substantial preferences to British goods and immigrants, Australia, nevertheless, put strict limits on the influx of both in order to safeguard its own superior standard of living and develop its own economy.

Notwithstanding the fact that the United Kingdom no longer is able to extend to them the naval protection they formerly enjoyed, and that they now enjoy an equal status with the United Kingdom in the British Commonwealth of Nations, Australia and New Zealand largely continue to follow the lead of London in the conduct of their foreign relations. There is surprisingly little discussion of foreign policy either in Parliament or in public and private debate. There is less information about foreign affairs in Australasian periodicals than in American newspapers and magazines, and, consequently, less information about events abroad is possessed by intelligent Australians than by intelligent Americans.

Exchange of Ministers.

Nevertheless, the beginnings of an independent foreign policy are becoming apparent in Australasia. The establishment of direct diplomatic relations between the United States and Australia — something the United States had long desired but which Australia refused to consider until last year—is such an indication. The recent exchange of ministers with Japan—which, according to gossip, was not favored by Great Britain—is another.

There has even been a demand by a few citizens that Australia now exchange ministers with China—a suggestion that would hardly have been conceivable a few years ago. If Great Britain should go the way of France—a possibility that no Australian of my acquaintance has ever been willing even to contemplate—this tendency undoubtedly would be greatly accentuated. It would take the form of much more positive approaches to the United States than have yet been attempted, for only by means of American aid could Australia and New Zealand hope to maintain their independence in a political and economic order from which Great Britain had been eliminated as a controlling power.

Economic Relations.

In view of the inability of the United States to absorb the surpluses of wheat, meat, wool and dairy products which Australia and New Zealand must sell abroad in order to prosper, it is not easy to see just how the United States, with the best will in the world, could assume the role of a prostrate Britain. This is especially true because at the same time it would be busily occupied trying to prevent South American countries, with similar export surpluses, from coming under the economic domination of a victorious Germany. But the problem would have to be faced in the interest of the prosperity and the security of the United States as well as of two friendly peoples in the Southwestern Pacific.

Happily for all concerned, such an appalling contingency is not at hand. It is possible to proceed more deliberately and advantageously with less staggering problems, such as the improvement of economic and political relations. In recent years the economic relations of the United States and Australia have not always been as cordial as was desirable.

Both countries indulged in vigorous economic nationalism which sharply curtailed trade and made for bad feeling. It would take more space than is available to recount the history of this period and justly allocate responsibility for the discriminations practiced against each other's exports and imports. The issue is being considered by both governments and more will doubtless be heard in this connection.

One of the most influential officeholders in Australia declared to me that, in his opinion, "Australians won't be satisfied to have the United States remain on the general tariff list while others are on a preferred list."

Wave of Cordiality.

Cynics suggest that the present wave of cordiality toward the United States and desire for closer political and economic ties will disappear if Britain wins the war. Only the future will tell, of course, but there are potent forces pushing us closer together in a number of respects, conspicuously in the matter of political and military relations in the Pacific.

The United States and Australia have many common interests and no conflicting interests in the preservation of peace and resistance to aggression in the Pacific.

The extent to which Australasia has come to rely on the United States for assistance in resisting aggression in the Pacific was demonstrated when word reached the Australian public that the United States fleet had left Hawaii some months ago. There was a feeling approaching panic in many nonofficial quarters until it was ascertained that the fleet was simply engaged in maneuvers—not being withdrawn from the Pacific.

Everything that the United States does to strengthen its defense establishment in the Pacific is greeted with enthusiasm in Australasia and, if the United States should desire at any time to station a part of its fleet in the Southwestern Pacific, it can count on obtaining whatever co-operation it desires in the way of use of bases, harbor facilities, etc., from both Australia and New Zealand.

Attitude on Japan.

Meanwhile, Australia in particular has been most eager to do nothing to provoke Japan into warlike action. Until recently, there was a marked tendency in some quarters to pursue a policy of appeasement toward Japan even though appeasement had failed disastrously in the Empire's relations with Germany and Italy. Japan was formerly an excellent customer for Australian wool and other exports so that, besides the natural desire not to precipitate a war in the Southwestern Pacific in addition to the war in Europe, there was a desire to keep on good terms with a valued customer. Scrap iron was sold to Japan as late as November and in September, 1940, 20,000,000 bushels of Australian wheat were sold to Japan on 18 months' credit. Such sales no longer are being made.

Neither the Australian Government nor many Australian citizens ever seem to have considered that aid to China constitutes a deterrent to Japanese aggression in other quarters. I found little interest in keeping Japan preoccupied in China by aid such as that being given by the United States. It was frankly admitted that Australia wished to do nothing to provoke Japan. In the hope of appeasing Japan, the Australian Government last spring urged Great Britain to close the Burma road and thereby shut off supplies to China. The New Zealand Government, however, was strongly opposed to the closing of the Burma Road and so indicated to the British Foreign Office.

Burma Road Mistake.

It is now generally recognized in Australia as well as New Zealand that the closing of the Burma Road was a mistake and today there is much less appeasement sentiment as regards Japan, none as regards Germany and Italy. Influential newspapers editorially rebuked two members of the Cabinet who went out of their way to say reassuring things to Japan, and there is a general realization that Japan is the ally of powers seeking the destruction of the Empire and may at any moment actively engage in the war.

To that end both Australia and New Zealand are strengthening their defenses as rapidly as possible and are contributing materially to the defenses of Singapore, the Dutch East Indies and other areas of the Southwestern Pacific. To the same end they are keeping in close touch with the United States.

FASCISTS SAY STORY OF RAIL SERVICE STOPPAGE IS FALSE

Force Paper to Correct Report That Trains Had Been Halted in Area Where 'Chutists Landed.

ROME, Feb. 17 (AP).—Fascist authorities declared today an announcement in an Italian newspaper Saturday that freight service had been suspended in some parts of Southern Italy was "false" and the newspaper was required to correct its story.

(The reported restriction of service was said to have affected lines in the district where the Italians announced capturing British parachute soldiers last week.)

Authorities said today that instead of restricting freight service, they had removed some previous restrictions.

BERLIN-ROME ECONOMIC DEAL

Industrial Experts Agree to Exchange of Raw Materials.

ROME, Feb. 17 (AP).—Authorities announced today that German and Italian economix experts had agreed on an exchange of raw materials and technical experience in their industries, and further co-operation after the war. Adolf Hitler's economic negotiator, Dr. Karl Clodius, headed the German delegation.

Britain's Warships on Guard at Gibraltar

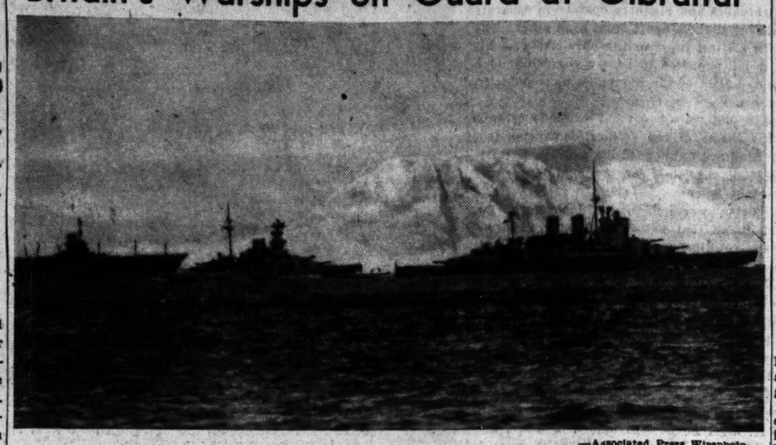

—Associated Press Wirephoto.

NAVAL units gathered at Gibraltar to cover Mediterranean convoys carrying assistance to Greece. The vessels, from left, are the aircraft carrier ARK ROYAL, an unidentified battleship and the battle cruiser RENOWN.

8000 Palestine Jews in British Army; Separate Force of 50,000 Proposed

Agreement With England Expected to Be Reached Soon Despite Some Objections to Plan as Setting Nationality Precedent.

By EDGAR ANSEL MOWRER

The Chicago Daily News—Post-Dispatch Special Dispatch. Copyright, 1941.

WASHINGTON, Feb. 17.

IN answer to the often-raised question: Why aren't the Jews doing more to beat Hitler: Representatives of the Jewish colony in Palestine have recently gone to England and come to this country to inform both peoples what a considerable effort the small colony is making.

At the beginning of the war, the Jewish agency for Palestine pledged "unqualified and unconditioned help" to the British Government. The agency might have driven a bargain, but felt that it could not, since the Nazis were so obviously the enemies of the Jewish people. Then the Jews settled down to wait for British requests.

The first was small: The British military asked for 800 Jewish artisans to fill gaps in the Royal Engineers both in Palestine proper and in nearby Egypt.

The next to be formed were some Jewish transport companies for use in the Holy Land.

The next British demand was far more serious: 1500 highly skilled mechanics for aviation ground crews. The ground crews were promptly available.

8000 Men in Service.

Nothing more was requested until France got out of the war and Italy went in on the side of Germany. Then, with the French Near Eastern armies "neutralized," the British requested and received 2500 young Zionists for pioneer companies. Four hundred more were militarized and given port duty as stevedores. Finally, 900 regular infantry were raised and attached to the Royal East Kent Battalion. In all, at Britain's request, the Zionist colony of approximately 500,000 has furnished about 8000 men, an effort equivalent to the enlistment of 2,000,000 men among a population as large as that of the United States.

In addition, the Palestinian industries began supplying blankets, packages, electrical apparatus and hospital equipment of their own manufacture.

When the question finally arose of still greater war effort on the part of the Palestinian Jews, the Zionists said, "fine, but then as an army of our own. Britain accepts the idea of an independent Czecho-Slovak army, an independent Polish army. We wish to serve with His Majesty's forces as an independent Zionist army."

The War Office in London was distinctly interested in the two or three complete divisions (nearly 50,000 men) which the Jews offered to raise, interested in the 50 trained Jewish pilots and the 44 still in training.

Delay on Proposal.

Winston Churchill, almost alone among British conservative politicians, had always favored the idea of a largely Jewish Palestine as the faithful guardian of the Suez Canal. High Commissioner Sir Harold MacMichael, from the colonial service, took to Palestine what the Zionisets call the "usual prejudices." Therefore, negotiations dragged on for months over the question of whether or not the British desired 50,000 fanatical Hitler-hating soldiers enough to allow them to form a separate army. For, as the high commissioner insisted, if the Jews were recognized as a separate "nation" with an army of their own, after the victory it would be difficult, if not impossible, to treat them as they have been treated in the past.

Now, however, it is practically certain that an agreement for the constitution of a Jewish fighting force will soon be signed.

In Central Europe, the Zionist leaders say, are some 6,000,000 Jewish pariahs, subject to persecution and probable extermination if they do not manage to escape, or if Hitler is not speedily overthrown. As the Zionists see it, some 2,000,000 will probably die, in any case; another 2,000,000 may manage to become inconspicuous and survive in corners somewhere, while the last 2,000,000 could, and should, be saved. There is no decent place for them to go but to Palestine. No other country wants them. Palestine, the Zionists contend, could, contrary to the British argument, give a new home to the entire 2,000,000.

Nothing stands in the way of this, it is claimed, but the desire of about 1,000,000 Arabs in Palestine to continue as the majority in a tiny country outside their main population center, an area which means much more to the Jews than to any other people in the world. For there, and there only, the Jews could, the Zionists feel, again constitute a nationality and look the modern world in the face.

URUGUAY SENDING MISSIONS TO U. S. TO PURCHASE ARMS

South American Nation Also Assigns Four Officers to Train With United States Air Corps.

MONTEVIDEO, Uruguay, Feb. 17 (AP).—The Uruguayan Government designated two missions today to go to the United States to buy arms and airplanes, and a third was said to be planned to purchase small warships and minelayers for coastal defense.

This was Uruguay's first move toward defense since an internal dispute several months ago over the issue of co-operation with the United States in establishment of hemisphere defense bases.

The Government also assigned four officers to training in the United States Air Corps and ordered 95 others each to Brazil and Argentina for training. Uruguay has appropriated 7,500,000 pesos, about $5,000,000, to start her purchases and also is prepared for construction of an arms and munitions factory, a civil and military airdrome and a naval base.

NEW GESTAPO PRESSURE ON NORWAY INDICATED BY VISIT OF NAZI CHIEF

By WILLIAM H. STONEMAN

The Chicago Daily News—Post-Dispatch Special Cable. Copyright, 1941.

LONDON, Feb. 17.

HEINRICH HIMMLER, Nazi Gestapo chief, has just returned to Berlin from Oslo where he directed reorganization of Norwegian concentration camps and prepared plans for applying new restrictive measures to Norwegians.

Direct reports from Norway indicate the Germans have abandoned early plans to win co-operation of the population by a policy of kindness. Many leading citizens of Oslo and other Norwegian towns and cities have been thrown into concentration camps and subjected to third-degree methods similar to those employed in Germany itself. Several persons who have refused to co-operate with the Germans have been beaten and on some occasions reported to have been made to stand barefoot in the snow during their inquisitions.

There are now said to be more than 1000 political prisoners in Norway.

Some of British Ship Losses Are Laid to Gossips

New Spy Hunt Accompanied by Campaign Against Careless Talk.

By ROBERT E. BUNNELLE

LONDON, Feb. 17 (AP).

ALARMED over ship losses described as apparently due to information leaks, Britain is launching a new campaign to hunt spies and end careless talk that gives information to Axis agents.

"It is hard to pin things like this down," one source said, "and it is inadvisable to cite specific cases, but too many times the bombing and submarining of merchant ships, warships or convoys have occurred under circumstances that looked as if somebody had found out something about ship movements that they shouldn't have known."

He declined to estimate what part of the average of 62,000 tons weekly in merchant shipping losses thought to be due to tips by Axis agents, saying: "When a newly-arrived ship is bombed in harbor or when merchant ships with a weak convoy or none at all are caught out it may be due to aerial reconnaissance, to an agent's tip or to luck, or all three. We want to eliminate agents' tips."

Spies on Trains.

One favorite hunting ground for spies is said to be in compartments of trains operating out of port towns. An agent sidles into one where he sees a sailor on leave and listens in on the conversation, in which the sailor may tell the name of his ship, where it has been, what cargo it carried and how long his leave is for, indicating when his ship will sail again.

Beside the trains, it was said, the agents haunt the dockside saloons, amusement centers, barber shops, lobbies where sailors on leave meet their friends and in places where there are telephone booths.

British say spies are known to use many channels to get information out of the country. The most obvious of these are short wave radios similar to those captured from three agents the British executed last December. Another method is heliograph or flashlight signals from isolated coastal districts to German planes or E-boats

Continued on Page 4, Column 5.

German Pocket Submarine Base Set Up on Danube in Rumania 70 Miles From the Black Sea

Undersea Craft, Thought to Have Been Shipped by Rail, Expected to Be Used Only if Campaign Turns Against Russia—Nazis Also Erecting Coast Guns.

By GEORGE WELLER

The Chicago Daily News—Post-Dispatch Special Radio. Copyright, 1941.

SOFIA, Feb. 17.

ALTHOUGH authenticated details on the subject are meager, the new German Helgoland of the Black Sea is already being mentioned as a potentially important weapon in the threatened struggle in the Balkans. The base is at the Rumanian shipyard at Braila, now guarded by German soldiers, where it is believed that several pocket submarines have been assembled. These weigh 150 tons and carry a crew of 25 men.

The U-boats were reported to have been shipped from Germany by rail. Their blue-clad officers wait for orders in the hotels at Bucharest in the heart of the Balkans, miles away from their own North Sea waters.

To keep the base as far inland as possible and therefore invulnerable to battleship fire, the Germans, with Rumanian co-operation, have dug out a fishermen's canal that runs from Macine near Braila into Lake Razzelm, and from there into Lake Sinoe, eventually passing through a small, final canal to meet the sea at the tiny village of Buazulia.

Fishermen once used the canal to get to their grounds off Constanta without running the turbid waters of the Danube Delta. As dug out, the canal is about 20 feet wide, and the entire run from base to sea, with lake passages, is roughly 40 miles east and 30 miles south. The submarines will be able to refuel where the pipeline from the Ploesti oilfields comes out at Constanta. The chief assembly plant for the small submarines is at Vienna.

With the Danube cleared of drift ice, it is already possible to begin sending the small U-boats downstream, either under their own power or towed by tugboats. They would, however, be observed by British agents in Belgrade, who keep close tally on Danube River traffic. The knockdown method of shipping by rail is inconvenient but avoids this difficulty and preserves the surprise element. It is not expected that the submarines will be used unless the German campaign should turn eastward against Russia, an eventuality more freely discussed now than earlier.

At present, the Soviets are said to have about 40 submarines in the Black Sea, and although many are outdated, they constitute a formidable counter force.

Should the Germans force back Turkey into Asia and gain possession of the straits, U-boats could be used in Aegean waters, but until the Bosporus is crossed, their striking power is limited to the Black Sea. The Germans are now chiefly occupied in erecting heavy coast artillery, a weapon served in the Reich by the navy, along the coast to protect Constanta and eventually dominate the Danube delta, as well as to prevent British battleships from bombarding the Rumanian shipyards at Braila and Galatz.

The guns, of calibers up to 10 inches, have been shipped by rail and mounted on the stony coastal profile, which makes an excellent base. Several are said to be former battleship guns of the type used on railroad cars in France.

The Germans have also taken over the base at Mamaia, near Constanta, started by the British in 1938, and are completing the docks, warehouses and repair shops. It is said that German patrol boats, likewise sent by rail, are to be based here, but such reports are unconfirmable, because the Rumanian Government does not allow any correspondents other than Germans to leave Bucharest.

SHIPS GET PARLIAMENT FENCE

Iron Salvaged for Use in War Vessels, Tanks and Guns.

LONDON, Feb. 17 (AP).—Fifteen tons of metal surrounding the lawns of Parliament Square were carted away yesterday for conversion into ships, tanks and guns at the suggestion of members of both houses.

The Man Who Came to Borrow...

"It's a Boy!" the doctor told him.

And the man who was the father looked down at his new son and silently worried about the bills! Imagine an unpaid-for heir with nothing to inherit! And the little fellow would need so many things!

So the new father went to Industrial.

He said, "I owe the doctor $150.00, the hospital $75.00 and have a new son who arrived without any clothes."

He borrowed $300.00.

That took care of everything. His personal signature was all that was necessary, and the $15.00 a month repayments were easily fitted into the budget! Had he needed $500.00, $25.00 a month would repay the loan and $50.00 a month would repay a $1000.00 loan.

You don't necessarily need to be a father to borrow from Industrial—you may have other reasons for needing cash. We make loans of $25.00 to $5000.00 or more under many plans—personal signature loans, auto loans, furniture loans, co-maker loans, FHA loans—all on easy terms. So come in!

Industrial Bank

INDUSTRIAL LOAN COMPANY

NINTH AND WASHINGTON • ST. LOUIS

WELLSTON OFFICE INDUSTRIAL LOAN CO.—5928 EASTON AVE.

SHOULD you seek the ultra costly or the strictest economy, the service by this Mortuary is identical—beautiful surroundings, music by the organ or harp, a respectful and reverent organization, proficient in every detail.

The location is most convenient, the hub of the community of St. Louis and accessible over broad highways from all directions. Private parking facilities immediately adjacent.

ROBERT J. AMBRUSTER • FUNERAL DIRECTORS

CLAYTON ROAD AT CONCORDIA LANE—CABANY 2522

ST. LOUIS POST-DISPATCH

Founded by JOSEPH PULITZER
December 12, 1878
Published by
The Pulitzer Publishing Co.
Twelfth Boulevard and Olive Street

THE POST-DISPATCH PLATFORM

I know that my retirement will make no difference in its cardinal principles; that it will always fight for progress and reform, never tolerate injustice or corruption, always fight demagogues of all parties, never belong to any party, always oppose privileged classes and public plunderers, never lack sympathy with the poor, always remain devoted to the public welfare; never be satisfied with merely printing news; always be drastically independent; never be afraid to attack wrong, whether by predatory plutocracy or predatory poverty.

JOSEPH PULITZER.
April 10, 1907.

LETTERS FROM THE PEOPLE

Our "Memorial to National Expansion."

To the Editor of the Post-Dispatch:

ST. LOUIS may have the Robert Campbell house, with its lush green lawn and fine old carriage house (a nostalgic souvenir of a less crowded, less blighted city), but Missourians have a claim on Robert Campbell's memory. And for that matter—so has the entire West.

For this reason, the interest in preserving his old home extends far beyond the limits of the city. Campbell was too important in the history of the nation to make this project merely a local affair.

His life touched many communities between St. Louis and the Rockies. That of Boonville is representative. The Missouri River was familiar to him from his many expeditions to the Far West, and he had many friends here.

In 1846, when the volunteers for the Mexican War from this county, Cooper County, arrived in St. Louis, it was "Captain Bob" who mustered them into service and, no doubt, provided for their wants when they were quartered in your old Courthouse.

St. Louis was strange to most of these soldiers, and Campbell's thoughtfulness was long and gratefully remembered.

It is, however, through the memory of William Henry Ashley that this county has a particular interest in Campbell, for Ashley was Campbell's first employer, and through Ashley, Robert Campbell was introduced into the fur trade. And Ashley lies buried in this county.

St. Louis cannot make the Campbell home a local memorial. Campbell was too important for that. Does the memory of Ashley, the fur trade, that terrible battle at Pierre's Hole, his generous aid during the Mexican War in provisioning the Missouri expeditions, his work with Father DeSmet and others in many Indian councils—do these things no longer have meaning? Surely they must.

Here then, is your memorial to national expansion, a unique, living, personal memorial, not the Dunkerque of your riverfront.

OLD BOONVILLE.

Boonville, Mo.

Just Campaign Oratory.

To the Editor of the Post-Dispatch:

I VOTED for Mr. Willkie because I trusted his word. Little did I suspect that he would soon dismiss the ominous warnings which he had sounded about the President's warlike intentions with "That was just a little campaign oratory!"

DONALD DATES.

Smoke Problem in Kirkwood.

To the Editor of the Post-Dispatch:

I NOTICE that "Hairless Joe" claims in your letter column that we have no smoke problem in Kirkwood. There was a time when Kirkwood was free from smoke, but not today. Any housekeeper will tell you that draperies and curtains must be laundered at least every third week now. I wonder if "Hairless Joe" is out early enough in the morning to observe the smoke pouring out of the public school chimneys, garages, etc.

Kirkwood. A CITIZEN.

To the Editor of the Post-Dispatch:

MANY Kirkwood residents burn smoky coal and all "Hairless Joe" has to do to convince himself that we do have a smoke problem in Kirkwood is to ride on the side streets any morning around 7 o'clock. He will see rich clouds of smoke pouring from many chimneys.

BELLIGERENT JOE.

Kirkwood.

He Stymied Hitler.

To the Editor of the Post-Dispatch:

A NEPHEW of mine who was an officer in the tank corps of the French army during the recent debacle has just arrived and brings the following story:

The chief rabbi of Paris was brought to Hitler's office.

"Jew," said Hitler, "I've read in the Old Testament about this fellow Moses. He was able to divide the sea. How did he do it? I could use that information now."

"Well," said the rabbi, "you know he used a certain stick. He struck the water with it, and the water divided."

"Get that stick for me," Hitler replied, "and I'll make the lot of the Jew throughout Europe better."

"I would love to get it for you," the rabbi rejoined, "but unfortunately it is now in the British Museum."

BENJAMIN FRANKEL.

Fairfield, Ill.

His Answer Is No.

To the Editor of the Post-Dispatch:

THOSE of us whose forbears, as well as ourselves, religiously adhered to the principles of democracy as expounded by Jefferson intend to vote on April 1 for the substitution of democracy for totalitarianism at the City Hall. Our answer to your query, "Will They Seat YOU, Barney?" will be an emphatic NO.

PRO BILL OF RIGHTS.

Doubts England Will Lose.

To the Editor of the Post-Dispatch:

WHY should it be a foregone conclusion that England will lose the war? There is no sign of it. To the contrary, she seems stronger than ever before and is fighting a good fight on two fronts. England is the first real foe Hitler has had to meet. Now we will see how invincible he is.

E. C.

AGAIN: A RELIEF BREAKDOWN.

The surplus commodity food stamp plan, which was introduced here with such acclaim a scant three months ago, is in danger—so far as St. Louis is concerned.

It is in danger because the State Social Security Commission is not paying its bills. It has become necessary for the city to threaten to close the three stamp stations here unless the commission pays to it the $90,000 and more now due.

Under the plan, stamps are sold to the needy. These enable them to purchase surplus commodities at reduced prices. The stamps are accepted at face value by dealers, who then present them for redemption at the banks. To facilitate this, the city established a $200,000 revolving fund. Thus, it makes the immediate cash advances with the understanding that it is subsequently to be reimbursed by the State's relief agency.

This revolving fund, however, is rapidly becoming a one-way affair, according to Deputy Comptroller Cunningham. Since the stamp plan was put in operation last December, the city has received but one payment of about $12,000 from the commission. After stamps currently outstanding are redeemed, the fund will have been reduced to about $80,000. At this rate, obviously, it cannot last much longer. Mr. Cunningham, therefore, is pressing the State to pay its debt before the end of the month—and State Auditor Smith says he does not see just how it can be done.

Here is one more example of Missouri's flagrant mishandling of relief. It is of a piece with the callow, careless, irresponsible—or is it cowardly?—attitude of the Social Security Commission's budget requests, especially for direct relief. For this purpose, it will be remembered, the commission asked a mere $7,000,000—not nearly as much as will be needed during the biennium which has already begun—even if the Legislature seems unaware of the fact.

There is not much point in trying to assess the blame for this mess. There is plenty to go around. The commission has been woefully derelict of its duty in refusing to stand up to the Legislature and telling it of the extent of Missouri's relief problem. If it actually believes that its requests are realistic, then it has shown itself utterly unfit for its job.

Even more guilt for this ignoring of hunger and want, of pain and suffering, lies at the door of our legislators. Even before they fell into the traces of the machine drivers, the Democratic bosses, the legislators behaved in a way that can be compared only with that of the Judean proconsul who, 2000 years ago, called for water and washed his hands. Because the present delay and indifference are caused by the nefarious scheme to "investigate" Missouri's elected Governor out of his due office, the crime is magnified almost beyond bearing.

Here is another pressing occasion for our local Social Security Advisory Committee—John C. Tobin, Mrs. George Gellhorn and Joseph J. Hauser—to rise to its duty and to raise its voice in protest and demand.

Here is an opportunity for Mayor Dickmann, too, if he wants to seize it. Virtually single-handed, he can collect the city's bill and save the food-stamp plan. Virtually single-handed, he can stop the shameful scandal which has now brought the legislative wheel to a full stop. He has such a voice in the Democratic party that he can, almost alone, stop this scheme to put his former Excise Commissioner, Lawrence McDaniel, in the Executive Mansion by trickery. There are other Democrats who are eager to support him, and for once it would be good politics to welcome the aid of the opposition.

But this is much more than a matter of partisan politics. It is a matter of putting an end to Missouri's relief scandal—a scandal that means daily misery for thousands. Will the Mayor raise his voice?

WHY THEY'RE BEHAVING.

Das Schwarze Korps, worrying because German wives are worrying about what their husbands are doing in Paris, Armentieres and Bar-le-duc, is ready with reassurances. "The German soldier in France has, in general, something else to do than to follow in the steps of Casanova."

Independent evidence confirms the claim that the German boys in France are not doing much philandering. But it is not necessarily because they are any more or less puritanical than the average army of occupation.

Only the other day Thomas Kernan, publisher of Vogue's French language edition, told in an interview the pitiful tale of how lonely the Germans are in France because the Mademoiselles will have nothing to do with them.

"Here we break our necks to act like Galahads and these people just look right through us," a German officer told Mr. Kernan. His Nibs was additionally bewildered because he had not received a single dinner invitation.

Of course, nobody in the world enjoys being snubbed, particularly if he has a guilty conscience. So the German boys are having their social troubles in France and Himmler's house organ is trying very, very hard to put the best face on it.

A VICIOUS MEASURE.

There seems to be a confusion in the minds of Missourians between the criminal syndicalism bill introduced in the Legislature last week and the so-called "model" anti-sabotage law drafted by a conference of Federal and state officials in Washington.

The "model" law, while containing certain provisions which would render its adoption inadvisable, is at least the consensus of some pretty intelligent people, 230 in all, gathered from 30 states in the Union. It is a painstaking document, dealing exclusively with overt acts of sabotage and prescribing a few careful changes in existing law to deal with them. Its chief danger is that some of its sections make conviction dependent upon a proving of "intention," and in many states ordinary juries, perhaps swept by war hysteria, would be charged with deciding what might have gone on inside the mind of a defendant.

But the bill introduced in the Missouri Legislature is not directed exclusively at overt acts of sabotage. It is directed at people's political associations and at their private opinions. It is not a carefully considered document, the elaborate yet restrained meeting of minds of officials and lawyers and law professors from the entire nation. It is a simple bill based on the criminal syndicalism laws which sprang up in many states during the World War hate wave—laws which have been abused terribly, laws which have been used to choke civil liberty and have been trained against the legitimate activities of labor unions.

The Missouri bill is a bill which *could* be used against anybody who wore a red scarf, or belonged to a minority party, or thought Henry Ford should recognize collective bargaining or advocated higher living standards for the sharecroppers. In effect, if not in intent, it is a vicious measure which should be resoundingly repelled by the legislators.

A SCIENTIST LOOKS AT SOCIAL PROBLEMS.

The idea still persists that scientific investigators and social thinkers and planners operate in separate worlds which shut them apart from each other. The chemist with his test tubes or the physicist with his light rays is not supposed to have a competent idea in the reserved field of the economist or sociologist, and vice versa.

This just is not so. A current example is provided by the theme of the celebrated physiologist, Dr. Walter Bradford Cannon, in his address as retiring president of the American Association for the Advancement of Science.

As a biologist, working in his laboratory, Dr. Cannon has found that nature maintains an automatic state of equilibrium. When things get out of balance, nature has its ways to bring them back into balance. It is a process steadily at work in nature. But it is also a rule with definite application in society, as the dictators will learn some day.

For the totalitarian states overlook a fundamental, Dr. Cannon said in effect—the fact that despotic domination lacks precisely what is required for a continuance of despotic rule, provision for replacement by an equally despotic ruler. That the dictatorship drives out its most gifted individuals, creators, discoverers, interpreters, Dr. Cannon readily agreed. This exile does not guarantee the succession the dictator desires and needs. Such a course is, he said, "social suicide," since the able members are forced out and the road to inevitable dissatisfaction and revolution is traveled.

But whatever the basic errors of dictatorships, they have arisen not without cause, this man of science recognizes. He knows what the Hitler tyranny is aimed at; indeed, what it is that develops dictatorships and permits them to rise to power. This thing is "insecurity" among the people. To quote a thoughtful and moving passage from Dr. Cannon's address:

> It is foolhardy to be smug and self-satisfied and disdainful of efforts to establish a more perfect social justice. Human society is in the process of evolution and probably is in what will be regarded as an early stage of the process. Stability of the internal environment of social organization has not been attained.
>
> So long as men have not the right to work and earn their bread, so long as they are ignorant of vital information, so long as they are ill and not attended, so long as they are in wretchedness and misery without care, further evolution of society should not only be expected but sought, not only advanced by trial and error but promoted by applied intelligence.

In these words lie human feeling worthy of any dealer in social values. Human feeling and a reassuring hope for the future—hope that grows out of historical perspective and the scientist's peculiar awareness that finality has not been achieved or ever will be.

ENLISTED IN THE WAR ON BLIGHT.

The making of plans for rehabilitating the blighted districts of St. Louis goes steadily on. The latest step was the meeting last week, in which representatives of 18 civic groups discussed methods of procedure. However different the steps suggested, each is directed to the common end, and all participants are agreed on the fact that the decline in older sections must be arrested, to prevent financial, physical and esthetic losses of serious proportions to the city as a whole.

The success of the fight on smoke, which is a major phase of the blight evil, shows what united and determined action can do. The same spirit can get results in the fight against municipal decay.

The Public Service Co. is riding on the wings of progress, and soon its passengers will be riding on 60 new Diesel-engined busses.

MORE IMPORTANT NEEDS.

In answer to Election Board Chairman Hay's request for an opinion, Attorney General McKittrick has ruled that the nominees for aldermanic vacancies should be selected by the Democratic and Republican city committees and not by primary election. Mr. McKittrick has doubtless looked up the law on this point and if that is the way the statutes read, well and good.

What St. Louis needs most, however, in connection with the Board of Aldermen is not a ruling on how to nominate for vacancies but action by the board itself to make it possible to elect Aldermen by wards, as the city has overwhelmingly voted, instead of in citywide party sweeps which preclude a minority voice in the board. We need that and we need redistricting so as to equalize population in the present rotten-borough wards.

If Mr. McKittrick will take another turn through his law books and find a way to compel the Aldermen to do their obvious duty in both these matters, he will perform a real public service for St. Louis. He doesn't need to wait on a request by Chairman Hay, City Counselor Wayman or anyone else. The people of St. Louis are asking for these much-needed changes.

A pastor at Charlotte, Vt., plans to make his services more interesting by inviting questions, comments and heckling from the congregation. Just like Congress.

FLORIDA CRIME WAVE.

The dispatches have brought reports of four jewel robberies within a week in Florida. A Great Lady was relieved of $200,000 worth of jewels as she rode from the Hialeah race track to her swank yacht moored in the Miami harbor. An even Greater Lady found $400,000 worth of "ice" missing from her hotel room. A minor matter of $38,575 in gems were stripped from an obscure celebrator on her way home from a night club. In West Palm Beach, obviously losing its standing as mooring mast of millions, the best bagatelle that could be seined up for the crime columns was a mere $17,400 that disappeared from another hotel room.

Since this conjunction of Florida thievery represents the very worst in Chamber of Commerce publicity, we cannot veil our skepticism. It looks like the work of spies, saboteurs and fifth columnists from California.

Whether to say, "The House offers congratulations" or "The House extends congratulations" was the subject of a furious debate when the Puerto Rican Legislature drafted a message to President Roosevelt. Strange nobody thought of just saying, "The House congratulates."

ON TO JEFFERSON CITY! No. 7.

THE VOTERS ARE BECOMING ANNOYING.

Plight of Undrafted Youth

The Mirror of Public Opinion

Some employers found refusing to hire men of draft age; educational group report scores them as "un-American"; uncertainty in planning future life called major social problem; another is difficulty of getting jobs for draftees who have been rejected by army.

From a Report of the American Youth Commission of the American Council on Education; Owen D. Young, Chairman.

PUBLIC attention is focused at the moment, and properly so, upon the young men who are just entering the military training camps. Some attention must be given, however, to the other young men of the same age—those who are called but rejected and the others who will not be called at all at any early date. Membership in the age group subject to call results in special problems, even for those who are not chosen.

In adopting the legislation providing for selective service, Congress went to some length to preserve so far as possible the job opportunities of those called for service. Unfortunately, it was impossible to care for all of the ways in which selective service impinges upon normal employment processes.

Instances have apparently occurred in which certain employers have refused to hire men between the ages of 21 and 35 who are eligible for selective service because of the possibility that such men might be called for military training. The effect of this practice on the morale of those who may later be called upon to defend their country is not difficult to imagine.

It is the strong belief of the American Youth Commission that every employer should so conduct his employment activities that he will avoid any form of discrimination against those who are subject to call for military training. Any other policy upon the part of employers would be shortsighted, unpatriotic and un-American.

• • •

The uncertainty confronting the men who are subject to call is the most difficult aspect of their situation. Every man who has registered is aware of a new complication which affects every phase of his life in one way or another. Some of this uncertainty is unavoidable; but some of it is not.

Meeting the problem of the morale of those who may be called for military training is urgent. It will not be solved by "pep talks" or by preaching. The essential considerations are justice in the administration of every phase of selective service and, even more fundamental, a continued demonstration that the safety and welfare of the people of the United States are the only objectives in the creation of the army now in training.

As we proceed with the administration of selective service, it is becoming apparent that a new group of problems will shortly emerge in connection with the men who have been called but rejected.

The physical standards now being enforced are probably the most rigorous in the history of the United States army. The mental health of those called is being looked into with more care than ever before, and those who are poor risks from this standpoint are being rejected.

Minimum educational standards are still being debated, but it is evident that selectees who cannot understand simple commands in the English language will be only a hindrance and that some minimum level of literacy must be required if training is not to be impeded.

Nation-wide statistics of rejections for the various causes are not yet available even for the first contingent of selectees, but any inspection of local news stories on the results of the first call will indicate that the rejection rates are high. The rejections will undoubtedly be especially heavy among those who are unemployed and who have therefore had difficulty in maintaining their physical condition. The mere fact of rejection may tend to make for unemployability, even in the case of those who have usually been employed in the past.

Some program of rehabilitation will therefore be greatly needed by many of those who are rejected. The American Youth Commission believes that an appropriate program of rehabilitation should be provided as rapidly as feasible. It should include physical reconditioning for those rejected on general physical grounds.

• • •

It will probably be necessary to provide special camps in which an intensive program of physical conditioning and development can be carried on for those who need it and are willing to participate. Through such a program, many of those who are substandard might be brought sufficiently up to par for entrance into the army. In any event, their ability to maintain themselves as self-supporting citizens under the usual conditions of civilian life would be enhanced.

For every young man who is actually rejected and for whom some special program of rehabilitation may be provided, undoubtedly there are 10 or 15 in the same physical condition who will not be identified unless and until they are called, examined and rejected. The experience with rejections will be especially important as a measure of the size of this group.

Revelations as to the large numbers who are below par physically will be a shock to communities throughout the United States. The results must be somewhat discounted because many who fail to meet army physical standards can nevertheless be effective and useful in civilian life.

After all possible allowance has been made, however, it will be clear beyond doubt that the physical condition of millions of American youth is unsatisfactory.

BART HOWARD.

From the St. Louis Labor Tribune.

THE hackneyed phrase, "a scholar and a gentleman," is one which is carelessly applied to many but merited by few. The late Bart Howard, the Chevalier Bayard of the St. Louis Post-Dispatch editorial page, is one of that gallant company who well earned this encomium. He was modest and kindly and not given to posturing. He loved justice and his fellow-man, and hated cant and intolerance.

Unlike many of us who had enjoyed an introduction to the humanities, he maintained an intimate friendship with the classics to the end. As he was ferried across the River Styx, no doubt Homer and Virgil, Tacitus and Pliny, Ovid and Catullus, Plautus and Herodotus and many other immortals were on the reception committee to bid a lusty welcome home to their faithful Achates.

Bart Howard was one of a vanishing generation of giants who made the American press the guardian of our liberties and a mentor of right thinking and better living.

Gains in Civil Service

From the Dallas Morning News.

A 30 per cent increase in municipal merit systems for employes in the United States and Canada is shown by a recent survey covering three years. A total of 869 cities now have at least part of their workers under civil service, compared with 674 three years ago. Most of this gain has come from cities of less than 100,000 population. In 1937, civil service was already established in 80 per cent of the larger cities.

A similar gain is shown for Federal agencies. The establishment of large Federal agencies whose employes were exempted from civil service regulations had brought the percentage of those covered down from 80 to 60. But legislative and executive actions have brought the proportion up to 70 per cent, and others are expected to be placed under the merit system by legislation already passed.

The counties are still laggard in divorcing public administration from political patronage. Of the 3053 counties in the country only 173 have any formal systems for having their personnel appointed on a basis of tested qualifications instead of political affiliation and for making efficient work the chief criterion for tenure in appointive county jobs. Seventeen states now have merit systems, however, and this number seems likely to grow.

The recent depression, which spurred public interest in governmental economy, has strengthened the movement to eradicate the spoils system from all kinds of public agencies. Gov. W. Lee O'Daniel has acted wisely in advocating a civil service system for Texas. If he and others will fight for this reform until it is enacted, the State will in time benefit by having better-trained employes and by having them protected from wholesale overturns based on political motives.

BOUQUET.

From the St. Louis County Observer.

IT should not be forgotten that the successful drive to eliminate smoke in St. Louis was initiated and militantly brought to an amazing conclusion by the St. Louis Post-Dispatch. Were it not for the irresistible force of public opinion aroused and marshaled by that great metropolitan newspaper, St. Louis still would be a winter pastel of smoke, smog and grime. While Mayor Dickmann deserves some credit, the Post-Dispatch deserves the lion's share.

"Custer" McDaniel's Last Stand.

SOCIA

...ss JEAN RAUH and Frank ...lock have selected Saturday, March 29, as the date of their ...age. The wedding, to be limited to members of the families and ... friends, will take place at ...o'clock in the evening at the home of Miss Rauh's parents, Mr. and Mrs. Aaron S. Rauh, 5 Upper ...road. Members of the wedding party will be chosen later. ...Block is the son of Mrs. Edward S. Block, 5330 Pershing avenue, and the late Mr. Block.

... and Mrs. Rauh announced their engagement in December at a cocktail party at their home.

• • •

... and Mrs. William H. Bixby, ...rtland place, and their debutante daughter, Miss Stella, left ...day for Palm Beach, where they will spend two weeks at the ...lian Court.

• • •

... and Mrs. J. M. Blayney, 240 ...n avenue, Clayton, left Friday ...motor for Florida. They will be ... two or three weeks and will ...several resorts.

• • •

Visit in Canada.

...ss ANTOINETTE SCHLA...FLY, daughter of Mr. and Mrs. J. J. Schlafly, 4471 Westminster place, will leave next Monday for Toronto, Ont., to spend 10 days as guest of Mr. and Mrs. William Klose, former St. Louisans. Mrs. Klose is the former Miss Virginia Taylor.

...fter a stop in New York Miss ...fly will visit her grandmother, Mrs. Edward J. Frauenheim, in ...burgh, Pa., before returning ...me.

• • •

... Thomas M. Sayman, 5399 ...ll boulevard, will leave Thursday for Palm Beach, Fla., to spend ...w days with her daughter, Mrs. ...thy Sayman Lane and her ...r son, Denny, who are at the ...verglades Club. Mrs. Sayman will ... Feb. 24 from Fort Everglades, ... for a cruise to South America. ... expects to return to St. Louis ...t April 10.

• • •

... and Mrs. Samuel J. Pingree, ...lkinker boulevard, are making ...winter visit at Pompano, Fla. ... departed for the South re...ly and plan to be away until ...first part of next month.

• • •

...ss Rosamond Wilfley, debu...e daughter of Mrs. Xenophon ...Wilfley, 6170 Pershing avenue, ...nior at Wellesley (Mass.) Col... played the leading role in a ...ct play, "The Sweetmeat ...e," recently produced by the ...ter Workshop, a course at ...lesley which includes study and ...tice in the art of the theater.

• • •

...rs. James Robert Eakin, 56 ...gsbury boulevard, accompanied ...her daughter, Mrs. Donald Wil... of New York, arrived home ...erday from Tyronza, Ark., ...re they visited Mrs. Eakin's ...-in-law and daughter, Mr. and ... Herrick Norcross.

...rs. Eakin and Mrs. Wilson re...ly returned from a cruise to ...h America.

• • •

...rs. William Philip Gruner, 7570 ...on place, is in Chicago with her ...-in-law and daughter, Mr. and ... David M. Wilson. Mrs. Wilson ...the former Miss Anne Gruner.

• • •

...rity-Richard Wedding.

...ASTER LILIES, white candles ...nd bouquets of fresh garden ...flowers marking the pews, ...ed the background in the ...rch of Heavenly Rest, New ..., for the wedding Saturday ...rnoon of Miss Phyllis Van Bu... Richard, daughter of Mr. and ... Harold C. Richard of New ... and York Harbor, Me., to ... Warren Gerrity Jr. The bride...m is the son of Mr. and Mrs. ...W. Gerrity of Newton, Mass., ... York Harbor. The Rev. Dr. ...ry Darlington performed the ...mony which was followed by a ... reception in the Junior ...gue club rooms.

...he bride has visited in St. Louis ... took part in the wedding here ...her brother, Trumbull Richard, ... Miss Nathalie Simpkins, last ...umn.

...Mr. Richard gave his daughter in ...riage. She was gowned in ...te tulle designed with short ...fled sleeves, with which she wore ... mitts, and a tulle bridal veil. ... flowers were white orchids and ... of the valley.

...Miss Vera Van Buren Richard, ...ter of the bride, and Miss Jane ...hmeltzer of Greenwich, Conn., ... will become the bride's sister...law when she is married later ... month to Harold Van Buren ...hard, were maids of honor. ...esmaids were Mrs. Trumbull ...hard, Mrs. Derek Richardson, ... John D. Maxwell, Miss Ida ...se Larkin, Miss Barbara Joan ...nick, Miss Barbara Donahue, ... Sylvia Curtis White, all of ... York, and Miss Caroline Keith ...s, Houston, Tex. They were ...med alike in pale pink mar...ette, lace trimmed, with which ... wore matching ostrich feather ... in their hair and carried car...ons in several shades of pink.

...Mr. Gerrity's best man was his ...ther, Francis James Gerrity II. ...ers were Milton Lee Pruyn, Jos... Austin Wade, Harold and ...mbull Richard, Lawrence Duley ...kefellow, all of New York; ...hew Bernard Fox, Francis ...er Scofield, John L. Allen and ...am Atwell Spurrier, Boston.

...After their return from a wedding ..., Mr. Gerrity and his bride will ... in Albany.

...he bride, Mrs. Trumbull Rich... and Miss Schmeltzer were ...mates at the Ethel Walker ...ol, Simsbury, Conn.

• • •

...Miss Ann Hoffmann of Chicago, ...rmer St. Louisan, arrived last ... to visit her brother and ...-in-law, Mr. and Mrs. Robert ...mann, 800 Kingsland avenue.

• • •

... A. J. Muckerman, 3427 Long... boulevard, and her daugh-

No. 7.

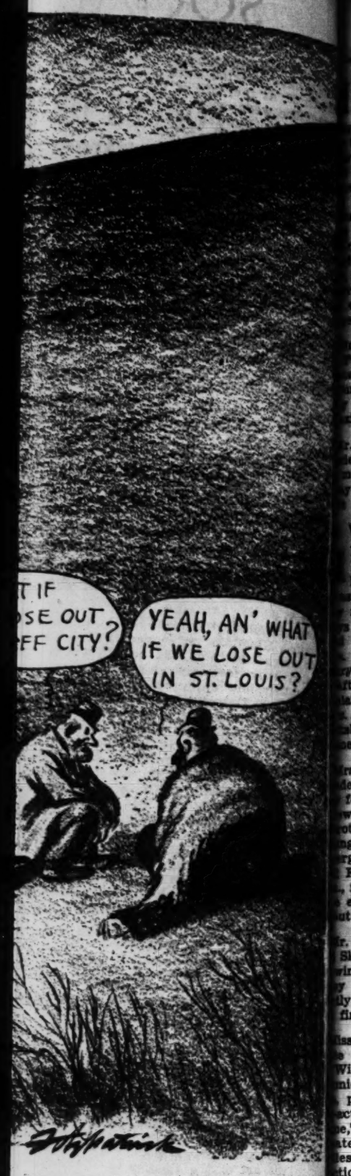

Gains in Civil Service

From the Dallas Morning News.

A 30 per cent increase in municipal me systems for employes in the Unit States and Canada is shown by a rece survey covering three years. A total 869 cities now have at least part of th workers under civil service, compared wi 674 three years ago. Most of this gain h come from cities of less than 100,000 popu tion. In 1937, civil service was already esta lished in 80 per cent of the larger cities.

A similar gain is shown for Federal ag cies. The establishment of large Feder agencies whose employes were exempt from civil service regulations had brough the percentage of those covered down fro 80 to 60. But legislative and executiv actions have brought the proportion up t 70 per cent, and others are expected to b placed under the merit system by legisla tion already passed.

The counties are still laggard in diver ing public administration from political pa ronage. Of the 3053 counties in the countr only 173 have any formal systems for ha ing their personnel appointed on a basis tested qualifications instead of political a filiation and for making efficient work th chief criterion for tenure in appointive co ty jobs. Seventeen states now have me systems, however, and this number seem likely to grow.

The recent depression, which spurred pu lic interest in governmental economy, ha strengthened the movement to eradica the spoils system from all kinds of publ agencies. Gov. W. Lee O'Daniel has acte wisely in advocating a civil service syste for Texas. If he and others will fight f this reform until it is enacted, the State w in time benefit by having better-trained em ployes and by having them protected fro wholesale overturns based on political m tives.

BOUQUET.

From the St. Louis County Observer.

IT should not be forgotten that the succe ful drive to eliminate smoke in St. Lo was initiated and militantly brought to amazing conclusion by the St. Lo Post-Dispatch. Were it not for the irr sistible force of public opinion aroused a marshaled by that great metropolitan new paper, St. Louis still would be a winter pa tel of smoke, smog and grime. While Ma Dickmann deserves some credit, th Post-Dispatch deserves the lion's share.

"Custer" McDaniel's Last Stand.

SOCIAL ACTIVITIES

ISS JEAN RAUH and Frank Block have selected Saturday, March 29, as the date of their iage. The wedding, to be limto members of the families and friends, will take place at o'clock in the evening at the of Miss Rauh's parents, Mr. Mrs. Aaron S. Rauh, 5 Upper road. Members of the wedparty will be chosen later. Block is the son of Mrs. Ed- S. Block, 5330 Pershing ave- and the late Mr. Block.

and Mrs. Rauh announced ngagement in December at a cocktail party at their home.

* * *

and Mrs. William H. Bixby, rtland place, and their debu- daughter, Miss Stella, left rday for Palm Beach, where will spend two weeks at the ilian Court.

* * *

and Mrs. J. M. Blayney, 240 en avenue, Clayton, left Friday otor for Florida. They will be two or three weeks and will several resorts.

* * *

Visit in Canada.

ISS ANTOINETTE SCHLAFLY, daughter of Mr. and Mrs. J. J. Schlafly, 4471 Westter place, will leave next Mon- for Toronto, Ont., to spend 10 s as guest of Mr. and Mrs. Wil- Klose, former St. Louisans, Klose is the former Miss Virginia Taylor.

fter a stop in New York Miss afly will visit her grandmother, Edward J. Frauenheim, in burgh, Pa., before returning a.

* * *

rs. Thomas M. Sayman, 5399 ell boulevard, will leave Thurs- for Palm Beach, Fla., to spend w days with her daughter, Mrs. othy Sayman Lane and her ng son, Denny, who are at the rglades Club. Mrs. Sayman will Feb. 24 from Fort Everglades, for a cruise to South America. expects to return to St. Louis ut April 10.

* * *

r. and Mrs. Samuel J. Pingree, Skinker boulevard, are making inter visit at Pompano, Fla. y departed for the South re- ly and plan to be away until first part of next month.

* * *

iss Rosamond Wilfley, debu- daughter of Mrs. Xenophon Wilfley, 6170 Pershing avenue, nior at Wellesley (Mass.) Col- played the leading role in a act play, "The Sweetmeat e," recently produced by the ter Workshop, a course at esley which includes study and tice in the art of the theater.

* * *

rs. James Robert Eakin, 56 gsbury boulevard, accompanied her daughter, Mrs. Donald Wil- of New York, arrived home erday from Tyronza, Ark., re they visited Mrs. Eakin's in-law and daughter, Mr. and Herrick Norcross.

rs. Eakin and Mrs. Wilson re- ly returned from a cruise to th America.

* * *

rs. William Philip Gruner, 7570 on place, is in Chicago with her in-law and daughter, Mr. and David M. Wilson. Mrs. Wilson he former Miss Anne Gruner.

* * *

rrity-Richard Wedding.

ASTER LILIES, white candles and bouquets of fresh garden flowers marking the pews, ned the background in the rch of Heavenly Rest, New k, for the wedding Saturday rnoon of Miss Phyllis Van Bu- Richard, daughter of Mr. and Harold C. Richard of New k and York Harbor, Me., to Warren Gerrity Jr. The bride- m is the son of Mr. and Mrs. W. Gerrity of Newton, Mass., York Harbor. The Rev. Dr. ry Darlington performed the mony which was followed by a reception in the Junior gue club rooms.

he bride has visited in St. Louis took part in the wedding here her brother, Trumbull Richard, Miss Nathalie Simpkins, last umn.

Mr. Richard gave his daughter in rriage. She was gowned in e tulle designed with short ted sleeves, with which she wore mitts, and a tulle bridal veil. flowers were white orchids and s of the valley.

iss Vera Van Buren Richard, er of the bride, and Miss Jane meltzer of Greenwich, Conn., will become the bride's sister- w when she is married later month to Harold Van Buren hard, were maids of honor. esmaids were Mrs. Trumbull hard, Mrs. Derek Richardson, John D. Maxwell, Miss Ida se Larkin, Miss Barbara Joan nick, Miss Barbara Donahue, Sylvia Curtis White, all of York, and Miss Caroline Keith s, Houston, Tex. They were rned alike in pale pink mar- ette, lace trimmed, with which wore matching ostrich feather in their hair and carried car- ons in several shades of pink.

r. Gerrity's best man was his her, Francis James Gerrity II. ers were Milton Lee Pruyn, Jos- Austin Wade, Harold and mbull Richard, Lawrence Duley kefellow, all of New York; hew Bernard Fox, Francis er Scofield, John L. Allen and liam Atwell Spurrier, Boston.

After their return from a wedding Mr. Gerrity and his bride will in Albany.

he bride, Mrs. Trumbull Rich- and Miss Schmeltzer were mmates at the Ethel Walker ool, Simsbury, Conn.

* * *

lias Ann Hoffmann of Chicago, rmer St. Louisan, arrived last k to visit her brother and w-in-law, Mr. and Mrs. Robert fmann, 800 Kingsland avenue.

* * *

rs. A. J. Muckermann, 3427 Long- w boulevard, and her daughter, Miss Joan and her son James left last week for Miami Beach, Fla., where they are to take a clipper to Nassau. They expect to be away for several weeks.

* * *

Mrs. Christopher J. Egan, 5553 Waterman avenue, left Saturday for Houston, Tex., where she will be joined by her daughter, Mrs. W. T. Ferguson of McAllen, Tex. Together they will motor to New Orleans to spend 10 days, after which Mrs. Ferguson will accompany her mother home for a visit.

* * *

Guest at Fraternity Dance.

MISS SHEILA SHELP, debutante daughter of Mr. and Mrs. Willard Bailey Shelp Jr. of Overbrook, Litzsinger road, spent the week end at Lehigh University, Bethlehem, Pa. She was the guest of John Phelps Stupp, son of Mr. and Mrs. Erwin P. Stupp, 510 South Price road, at the inter-fraternity ball Friday night. Her host is a member of Kappa Sigma fraternity.

Miss Shelp, a sophomore at Smith College, will spend her spring vacation next month in Palm Beach, Fla., the guest of one of her debutante contemporaries, Miss Adele Kahle, who is spending the season at the winter home of her grandmother, Mrs. L. C. Hermann.

* * *

Claude E. Vrooman of Clayton road is spending a winter vacation in Mexico, at the Hotel Reforma, Mexico City. With him are his nieces, Miss Margaret and Miss Ann Hallvax. The group will return early next month.

* * *

Mr. and Mrs. George Weber Jr., 4 Upper Ladue road, and their children, Marilyn, Emily Ann and George III, left last Wednesday for Palm Beach where they have leased an apartment for three weeks.

* * *

The annual junior promenade at Yale University, New Haven, Conn., will be held Friday night, Feb. 28, in the Payne Whitney gymnasium.

All of the Sheffield clubs and fraternities will have house parties and will give informal dances after the promenade and the following night. The Yale Dramatic Association will present "The Waterbury Tales," a musical comedy. There are to be three major athletic contests, ihcluding a hockey game with Harvard University, a basketball game with Manhattan University and a swimming meet with Wayne University.

* * *

To Be Wed Saturday.

THE wedding of Miss Florence Stockwell and Dr. John Russell Smith, 4907 West Pine boulevard, will take place Saturday morning, at the home of the prospective bride's parents, Mr. and Mrs. L. James Stockwell of North Florissant road. After the 11:30 o'clock ceremony Dr. Smith and his bride will leave for New Orleans on their honeymoon.

The bride-to-be is a graduate of Harris Teachers' College and has done graduate work at Washington University. Her fiance, the son of the late Mr. and Mrs. John R. Smith of Lake Mills, Wis., received his master's degree from the Medical School of Wisconsin University in 1934. After attending the World Physiological Congress in Zurich, Switzerland, in 1939, he went to Egypt where he studied at the University of Cairo for a year on a Rockefeller Foundation scholarship. Dr. Smith is at present an instructor of medicine at Washington University and a member of the staff at Barnes and St. Louis Maternity hospitals.

* * *

Miss Lola Lewis, soprano soloist and choir director of the Home Heights Presbyterian Church, and Miss Myrtle Oechsle, contralto soloist of Tyler Place Presbyterian Church, will give a song recital Tuesday night at 8:15 o'clock at the Wednesday Club Auditorium. Accompaniment is to be played by James V. Huffman.

—By a Post-Dispatch Staff Photographer.

MISS ANNE LEVY

WHO will become the bride of Stanley Lesser of Chicago April 3. She is the daughter of Mr. and Mrs. Michael Levy, 4615 Lindell boulevard.

FOURTH 'POP' CONCERT HONORS PADEREWSKI

Symphony Marks His Fiftieth Anniversaray on U. S. Stage.

By THOMAS B. SHERMAN

The St. Louis Symphony Orchestra's fourth popular concert of the present season was given yesterday afternoon in Municipal Auditorium. As the program was dedicated to Ignace Paderewski in honor of his fiftieth anniversary on the American concert stage, the principal work of the afternoon was Paderewski's Fantasia Polonaise, with Wiktor Labunski, the Polish pianist, as the assisting artist.

Mr. Labunski played this decorative music with engaging rhythmic freedom and sustained emotion. The lyrical material was presented sympathetically, the passages were managed with an appropriate bravura and the progression from one mood to another was made without loss of continuity. Mr. Labunski exacted a large ringing tone from the piano, used the pedal effectively and in general delivered the music with a forthright, unostentatious sincerity. The orchestra under Mr. Golschmann provided effective support.

The large audience gave the soloist a cordial reception. He played two encores, both by Chopin.

The orchestral part of the program, which also found considerable favor with the audience, was composed of the "Bartered Bride" overture by Smetana, two movements from Dvorak's "New World Symphony" and Ravel's "Bolero."

FUNERAL FOR S. F. WILSON TO BE HELD WEDNESDAY

He Was East St. Louis District Engineer for Illinois Highway Division.

Funeral services for Sylvester F. Wilson, district engineer for the Illinois Division of Highways, who died of a heart attack yesterday at his home, 330 Julia avenue, Signal Hill, will be held Wednesday at 10 a. m. at Blessed Sacrament Church, Belleville. Burial will be in Mount Carmel Cemetery.

Mr. Wilson, 54 years old, had been with the highway department since 1916 and in charge of the East St. Louis district, covering 11 counties, since 1932. He was president of the East St. Louis chapter of the American Red Cross and past president of the Madison-St. Clair County division of the Illinois Society of Engineers. His wife, Mrs. Millicent Wilson, survives.

THEATER 'KNOT-HOLE GANG' SUGGESTED ON KSD FORUM

A "knot-hole gang" of the theater, which would make it possible for boys and girls to attend plays without charge, would develop in them an early interest in the stage, speakers on the KSD Community Forum program suggested yesterday. The broadcast marked the opening of National Drama Week.

Harry R. McClain, director of Webster College and Y. M. H. A. dramatic groups, recalled that the starting of the "knot-hole gang" by the St. Louis Cardinals helped develop interest in baseball here and might do the same for the theater. Harold Bassage, director of the St. Louis School of the Theater, agreed, saying, "Plant the seed of theater early and in a few years we'll have a real generation of drama lovers."

Kelly Yeaton, director of the Mummers, estimated there were 250 amateur theatrical groups in St. Louis, with 7000 to 10,000 participants in churches, schools, colleges and community theaters.

EDEN SEMINARY HEAD, DR. PRESS, TO RETIRE

President Since 1919, He Will Be Succeeded by Dr. Frederick Schroeder.

The Rev. Dr. Samuel D. Press, president of Eden Seminary since 1919, will retire in June, it was announced today. He will be succeeded by the Dev. Dr. Frederick Schroeder, pastor of Tabor Evangelical and Reformed Church of Chicago, who will assume his duties next September.

A graduate of Eden Seminary in the class of 1896, Dr. Press joined its faculty in 1908 as professor of systematic theology, after taking post-graduate work at the University of Berlin and the University of Chicago. He had also served as pastor of several Evangelical churches in Texas.

Dr. Press, who is 66 years old, reached retirement age last year, but was granted special permission to continue at his post an additional year. He has made application to remain at the seminary as professor emeritus of systematic theology.

Dr. and Mrs. Press, who reside at 475 East Lockwood avenue, Webster Groves, have two sons, the Rev. Walter Press, pastor of St. Paul's Evangelical and Reforme dChurch in Toledo, O., and Reinhold Press, an instructor of history at Normandy High School, and two daughters, Mrs. Elsie Thompson of Brooklyn, N. Y., and Miss Doris Press, a student at the University of Michigan at Ann Arbor.

RICHMAN CLOTHING HEAD DIES

Nathan G. Richman Succumbs at 72 at Cleveland.

CLEVELAND, Feb. 17 (AP).—Nathan G. Richman, 72 years old, chairman of Richman Brothers Co., men's clothing manufacturer which operates 60 retail stores in the eastern part of the United States, died today after a heart attack.

One of the first to introduce profit-sharing in the clothing industry, the Richman company has been widely studied for its employe-employer relations. The company, with 3000 workers, has had more than 60 years' operation free of labor trouble, and much of the credit for this has been attributed by employes to Nathan Richman. Two brothers, Charles L., who served as president, and Henry C., secretary-treasurer, preceded Nathan Richman in death.

EDWARD W. HOWARD FUNERAL

Employe of Rice-Stix Co. for 40 Years Succumbs at 73.

Funeral services for Edward W. Howard, employed in the shipping department of Rice-Stix Dry Goods Co. for 40 years before he retired last June, will be held at 9 o'clock Wednesday morning at St. Mark's Catholic Church, Page boulevard and Academy avenue. Burial will be in Calvary Cemetery.

Mr. Howard, 73 years old, died of a heart and kidney ailment yesterday at his home, 5217 Wells avenue. Surviving are his wife, Mrs. Mary Howard; a daughter, Mrs. John C. McNamara, and a son, Edward P. Howard.

REPORT ON SCOUT FUND DRIVE

Division Chairmen in $129,500 Campaign to Meet Tonight.

Division chairmen in the campaign to raise $129,500 to finance Boy Scout activities in the St. Louis district during 1941 will make their first report tonight at a dinner meeting at Hotel De Soto at 6:30 o'clock.

The campaign, which ends March 6, is to obtain funds to maintain headquarters, a supervisory staff and camping reservations and to educate volunteer adult leaders in planning and directing programs for the 14,000 Scouts in the area.

SOCIAL SERVICE CONFERENCE

A conference to discuss the selection and service of board members with social agencies will be held Wednesday at Hotel Statler by the volunteer service department of the Social Planning Council.

Roy Sorenson of the National Council of the Y. M. C. A. will be in charge. Board and committee members of public and private welfare agencies have been invited.

New *Under-arm* Cream Deodorant *safely* Stops Perspiration

1. Does not rot dresses, does not irritate skin.
2. No waiting to dry. Can be used right after shaving.
3. Instantly stops perspiration for 1 to 3 days. Removes odor from perspiration.
4. A pure, white, greaseless, stainless vanishing cream.
5. Arrid has been awarded the Approval Seal of the American Institute of Laundering for being harmless to fabrics.

25 MILLION jars of Arrid have been sold. Try a jar today!

ARRID

39¢ a jar — At all stores selling toilet goods (also in 10¢ and 59¢ jars)

WILLKIE TO GO TO CHINA?

By JOSEPH ALSOP and ROBERT KINTNER

WASHINGTON, Feb. 17.

THE faces of the Republican politicians after Wendell L. Willkie's invasion of Washington were the richest sight to be seen in this political city for a good many months. Noses out of joint, teeth on edge and thin, sour smiles are always pretty comic themselves. In this case they were also strikingly interesting, since they meant that Willkie, by sheer imagination and force of personality, had rescued himself from the obscure fate the politicians optimistically planned for him.

When the campaign ended, it was generally agreed among Republican leaders of the type of Ex-President Herbert Hoover that Wilkie was to be treated as a nine days' wonder on the tenth day. Now, however, all that is over. By his stand on the lease-lend bill and his trip to Britain, Willkie has secured his position as a public figure of the first importance. Just what his next step may be it is difficult to know. Since the war in the Far Eastern theater is growing so much more menacing, many of his friends are urging him to follow his trip to Britain with a trip to China and Australia, to round out his knowledge of the world situation. But whether he goes to the Far East or stays at home, his importance is now a permanent political fact.

Furthermore, having dissented from the opinion of the majority of other leaders of his party, he now can enjoy the spectacle of the majority veering toward his views.

Republican Senators, who once talked of the lease-lend bill as another court bill, are wondering if they can find some way to vote for the bill after all. Hoover himself, who threatened to charge Willkie publicly with war-mongering, has apparently concluded the moment is inopportune. In short, the politicians are well aware Willkie has done himself great good.

Turned the Tables.

FINALLY, Willkie has placed himself in a position to carry out reprisals. The reactionary and isolationist Republican elements went after him. Willkie can now go after them. For a starter he is expected to lambast the party's connections with such exponents of its Ulysses Grant era doctrine as Joseph Pew of Sun Oil and such groups as the Coughlinites. In short, by the simple expedient of saying what he believed and making a fight for it, Willkie has largely turned the tables on his enemies.

As the episode is extremely instructive, it is worth rehearsing the circumstances of Willkie's lease-lend bill stand and British trip. When the bill was introduced, Roy Howard of the Scripps-Howard newspapers, who has assigned himself the role of the little corporal of isolationism, immediately began to organize the opposition. It was Howard who secured from the other Republicans, such as Dewey and Hoover, their extraordinarily prompt statements deploring the President's measure. As he subsequently admitted, it was also Howard who first telephoned Willkie to ask for his opinion of the bill. Unlike most of the others, Willkie refused to talk until he had time for study. Then, after examing the text of thhe bill, he told Howard he intended to give it his qualified support, causing Howard to menace him with all sorts of dire consequences.

Partly owing to Howard's exertions, the lease-lend bill had virtually been made a partisan question before Willkie spoke out. Willkie's statement, and Willkie's decision to go to Britain to see the war at first hand, sharply changed the political picture. The partisan opposition to the bill collapsed, and the attack on it lost momentum so violently that it has never recovered. The effort to commit the Republican party to isolationism, and to make it the exclusive property of the old guard group who favor that doctrine was also checked.

Letters Pour in.

WILLKIE'S personal following, meanwhile, revived in force. Letters began pouring in on him again at the rate of 2000 or 3000 a day, expressing support for his stand. The old feeling for him was renewed, as was proved when many very plain, not too prosperous people traveled to Washington from all over the East to see him appear before the Senate Foreign Relations Committee.

The moral of it all is rather simple. The sense of effect, and the ordinary common sense which Willkie demonstrated in his appearance before the Senate Committee have a good deal to do with political success. But the essential difference between Willkie and his less adroit rivals is that he expresses the convictions and aspirations of a great many voters, while the Republican old guard can hardly be said to be express convictions or aspirations of any sort.

Willkie's future is still a difficult problem. If he goes to the Far East, his decision will be temporarily deferred. On his return, however, he will have to make up his mind whether to follow his present plan of resuming law practice in New York, or to reserve himself more definitely for the public service. At the moment, he is still telling his friends he is determined not to take a post in the administration, although there is now an excellent indication that he can have a big job if he wants one. His reason is that while he and the President may see eye to eye on foreign policy, their differences on domestic questions are as great as ever. Perhaps as the world situation grows increasingly serious, and domestic questions recede further and further into obscurity, he will change his mind. But in the administration or out, he is now a man to be counted with, and will continue to be.

(Copyright, 1941.)

SOUTH SIDE DAY NURSERY CHILDREN'S CARE DESCRIBED

Care given children at the South Side Day Nursery at 1621 South Tenth street was described yesterday by Mrs. A. H. Dorrance, president, in a United Charities' program on Radio Station KWK.

From 35 to 45 children, the majority those of working mothers, are cared for daily at the nursery, oldest of its kind west of the Mississippi River, Mrs. Dorrance said. Services include fruit juice and cod liver oil in the morning, lunch at noon and monthly dental and medical examinations. Payments are 20 cents a day for parents who can afford it.

Parents are invited to a dinner each month to hear an expert on children's care.

103,187 F H A HOMES STARTED

WASHINGTON, Feb. 17 (AP).—The FHA reported yesterday that construction of 103,187 small homes were started with private capital under the FHA program during the last seven months, a 32 per cent increase over the same period a year ago.

About 85 per cent were in areas where expanding national defense industries created housing needs, Administrator Abner H. Ferguson said.

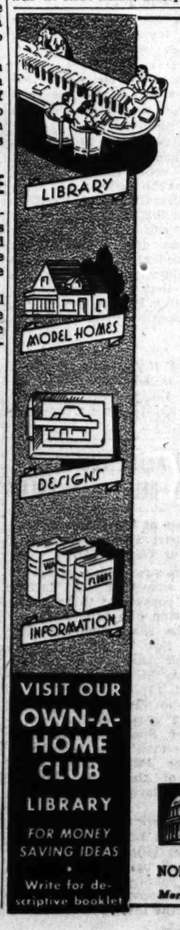

VISIT OUR OWN-A-HOME CLUB LIBRARY

FOR MONEY SAVING IDEAS

Write for descriptive booklet

COME IN FOR YOUR— "WHEEL OF FORTUNE"

SAVINGS BANK *free..*

Makes saving fun. Put in a dime a day—or whenever you please. We'll gladly give you one of these novel "Wheel of Fortune" savings banks *absolutely* free. Just come in. When your "Wheel of Fortune" is filled use it to open your savings account here.

WE ARE NOW PAYING SAVERS

Your savings are SAFE —insured up to $5,000.

You save as you please —deposit any amount —any time.

3%

One dollar opens your savings account.

Stop in during lunch hour. Special service—No delay.

ROOSEVELT FEDERAL SAVINGS & LOAN ASSOCIATION OF ST. LOUIS

NINTH NORTH OF LOCUST — NORTHSIDE OFFICE 3607 NORTH BROADWAY

Member Federal Savings and Loan Insurance Corporation

Resigns

DR. ARNOLD H. LOWE

PAUL ROBESON TO PRESENT FIRST CONCERT HERE TONIGHT

Program to Include Negro Spirituals and Folk Songs of Foreign Lands.

Paul Robeson, Negro baritone, will appear in a song recital tonight at 8:30 o'clock at Municipal Auditorium. He will be assisted by his own accompanist, Lawrence Brown, and by Clara Rockmore, who plays the theremin, an electric instrument operated by gestures of the hands.

Robeson's program will include Negro spirituals, folk songs of Russia, England, Mexico and Scotland, arias from several operas, as well as a number of popular songs.

It will be Robeson's first public appearance in St. Louis. He is now on a cross-country tour.

GAIN IN SALES OF FLUID MILK

Sales of fluid milk in the St. Louis marketing area in January totaled 588,418 pounds, or 63 per cent of total production, an increase of 2.64 per cent over December, 5.7 per cent over January, 1940, and 12.05 per cent over January, 1939, it was reported today by Fred L. Shipley, Market Administrator.

The price to producers last month was $2.40 per hundredweight, compared with $2.60 in December, $2.20 in January, 1940, and $2.10 in January, 1939. Total milk production last month was 28,935,685 pounds, or 933,408 pounds a day.

THE REV. ARNOLD LOWE QUITS PASTORATE HERE

At Kingshighway Presbyterian Church 14 Years—Going to Minneapolis.

The Rev. Dr. Arnold H. Lowe will leave Kingshighway Presbyterian Church this spring, after a 14 years' pastorate, to become pastor of Westminster Presbyterian Church, Minneapolis. The Minneapolis church, in a downtown location, is one of the five largest in the Presbyterian body.

Dr. Lowe's resignation, announced yesterday, came as a surprise to his congregation. Dr. Lowe, less than a year ago, had declined an invitation to become head of the department of practical theology at Western Theological Seminary, Pittsburgh.

He came to St. Louis after serving for eight years as professor of biblical literature and philosophy in Missouri Valley College, Marshall, Mo. He was president of the Metropolitan Church Federation for 1935 and has headed the Ministerial Alliance and the board of trustees of St. Louis Presbytery. Dr. Lowe is a trustee of two Missouri Colleges, Westminster at Fulton and Lindenwood at St. Charles, and will resign from their boards. He will remain as president of the denominational Board of Education, which, with headquarters in Philadelphia, directs educational work in church colleges and carries on work at state universities.

Dr. Lowe, a native of Switzerland, came to the United States when 15 years old and, working his way, took a theological course and became a home missionary in North Dakota and Montana. For four years he was a missionary in East Africa. He returned to this country and in 1917 left an assistant pastorate in Pittsburgh to enlist in the United States Army, with which he served in France as a machine-gunner. Near the end of the war he was made a chaplain with the rank of Second Lieutenant. On his return to this country he was called to the Missouri Valley College professorship.

INSTITUTIONAL ADVERTISEMENT.

Hindsight and Foresight—

Life Insurance is a Career Today

An eighteen-year-old boy writes me: "I am entering college in the Fall, and want to plan my course with an eye to my business future. Will you please tell me frankly what qualities I should possess to be a successful life insurance agent?"

You should be a man with a sincere interest in and sympathy for human beings. If you sincerely like people and if you can get deep and enduring satisfaction from the knowledge that your efforts have served to lighten the economic burden and make more bearable the misfortunes of others—then you possess a most essential quality of the good life insurance agent.

You should be able to discipline yourself, and manage your own work. By the time you start your career, you will perhaps have taken courses on life insurance in college, and your company will no doubt put you through a course of intensive training—but after that you will be more or less on your own.

You will meet stiff competition, not only in selling, but in rendering service. Selling will be only a part of your job. You should acquire a knowledge of some of the essentials of economics, finance, business organization, taxes, estates. You will spend much time in advising your clients about their existing insurance and in keeping yourself informed about their changing circumstances. You must make yourself the authority on family security in your community.

Life insurance is not an easy path to great wealth; a few agents at the top, as in most other businesses and professions, do make substantial incomes; the average agent can look forward to a good living. If you want to "make a killing," you will not be happy in life insurance.

The American people believe in life insurance and are entitled to a professional type of service from agents. If this kind of work appeals to you there is a career for you in life insurance.

President, Institute of Life Insurance

THIS REGULAR MONDAY COLUMN is provided by the Institute to permit its President to speak to the 64 million Americans who own life insurance. Address inquiries to: Institute of Life Insurance, 60 East 42nd St., New York City.

NIGHT DAY KSD

GIVES YOU THE BENEFITS OF NBC's LEADERSHIP

In All-Star Programs! In Special Events! In Sustaining Features!

It pays to keep tuned to KSD in St. Louis. You get the GREAT radio shows of the air because behind KSD are the facilities of the World's Greatest Broadcasting System.

NATIONAL BROADCASTING COMPANY

A Service of the Radio Corporation of America

ARRESTED AS DRAFT EVADER

Roy Raymond Puder, 25 years old, a laborer, who police say failed to register for military training, was arrested Saturday and held for the United States District Attorney's office.

Puder, who said he lived at 5021 Benedict avenue, told police he was working in St. Louis County on Oct. 16, 1940, the registration date, and "didn't know about the draft until three weeks later."

CHOICE OF MILLIONS 1ST ST. JOSEPH ASPIRIN WORLD'S LARGEST SELLER AT 10c

4000 NEW-TYPE TRAILERS TO CARRY U. S. SEARCHLIGHTS

Each Has Independent Wheel Springs to Minimize Damage in Traveling on Rough Ground.

WASHINGTON, Feb. 17 (AP).—The War Department disclosed yesterday that new equipment for augmented defenses against air raids would include 4000 trailers of a new type for transportation of 60-inch searchlights and their power plants.

The new trailers, a four-wheel tandem tilting type, are equipped with independent wheel springs which permit them to maintain a fairly level course when traveling on rough ground, thus minimizing damage to delicate searchlight parts.

The design was developed by A. F. Kuester, Clintonville, Wis., the War Department said, and it was further developed by the army's engineer board at Fort Belvoir, Va.

ELECTRIC RATES DROPPING

Federal Power Commission Gives Comparisons.

WASHINGTON, Feb. 17 (AP).—The Federal Power Commission said yesterday that the trend of average monthly bills for residential use of electricity has been downward each year since 1924.

In a survey, the commission said that the average bill for 100 kilowatt hours in October, 1924, was $6.18 and on Jan. 1 of this year it was $3.83. On Jan. 1, 1940, it was $3.88.

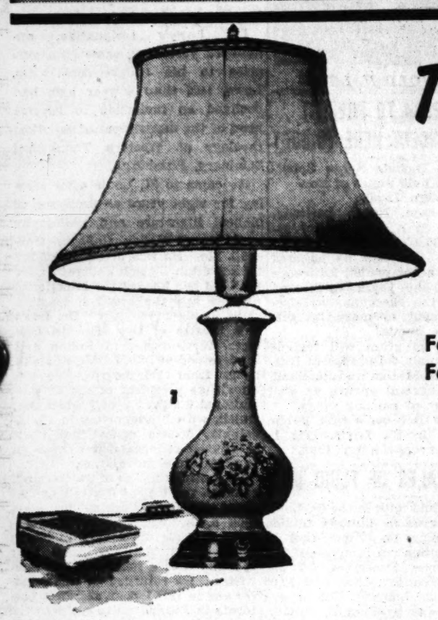

TAGGED!

For the Comfort of Your Eyes
For the Beauty of Your Home

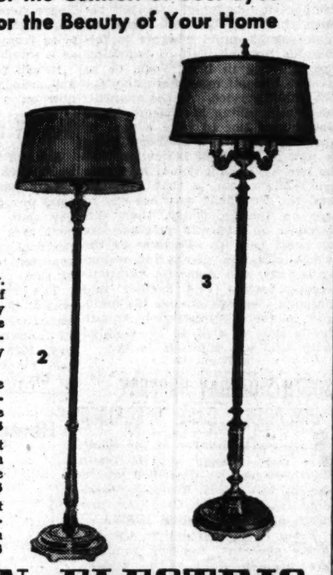

Yes, that's the reason for the I. E. S. tag on the lamps you buy. It shows they have been tested to meet the 54 requirements of the Illuminating Engineering Society for good lighting, quality construction, and high electrical standards. They will enhance the beauty of the other furnishings in your home with the soft room-wide light they give. Get several I. E. S. lamps now . . . at any Union Electric Store.

1. I. E. S. TABLE LAMP. Floral pattern in pastel shades decorates the gracefully styled base which is of genuine Essex china. Bell-shaped, rayon taffeta shade is hand-sewn. An outstanding value in our wide selection of lamps $7.95

2. I. E. S. JUNIOR FLOOR LAMP. I. E. S. specifications and a smart modern design make this an outstanding floor lamp value. In either bronze or ivory enamel and gold with pleated rayon shade to match. $8.95

3. I. E. S. SIX-WAY LAMP. Base is in a becoming vase-like shape that supports a fluted main column. Three candles and central lighting unit provide six selections of light. Pleated hand-sewn design shade to match. $12.95

★ BUY ANY OF THESE LAMPS ON YOUR ELECTRIC BILL, *pay monthly*
(*Small carrying charge added for monthly payments*)

UNION ELECTRIC COMPANY
12th and Locust • MAin 3222
HOURS: 8 to 5, including Saturday
Grand at Arsenal • 2719 Cherokee • 305 Meramec Sta. Rd. • 6500 Delmar
Euclid at Delmar • 231 W. Lockwood • 7179 Manchester • 249 Lemay Ferry Rd.
6304 Easton • 7 Collinsville Ave., East St. Louis • 122 E. Broadway, Alton, Ill.
DEALERS ARE ALSO FEATURING I.E.S. LAMPS

Get the washer that cuts your work

. . . get a Maytag square tub!

. . . with Maytag's finest damp-drier. Safe, speedy and touch controlled.

. . . with the shorter washing time of Maytag's exclusive gyrafoam action in a big capacity, long-life square tub.

. . . clothes wash cleaner when this sediment zone traps dirt from the water.

● Own a *Maytag*, and you'll have *real help* for years and years. Maytags are built to *last!* Own the new Maytag Commander, pictured here, and you'll enjoy 50% *greater washing capacity*. You'll have the finest porcelain tub washer Maytag ever built . . . Easy to operate as a baby buggy; modern as tomorrow in every detail of its labor-saving "magic"! Yet it's priced amazingly low. Ask your Maytag dealer for a thorough—and free—demonstration in your home.

Only $99.95
LOW, EASY TERMS
Other Maytag Models priced as low as . . . . $59.95 at factory

SEE YOUR MAYTAG DEALER TODAY

Maj. Al Williams On Aviation

Variations in British And U. S. Plane Specifications Causing Lag.

By MAJ. AL WILLIAMS

ONE of the significant features of the Senate Foreign Relations Committee hearings on the "lease-lend" bill was that aviation, air defense and airpower dominated many of the sessions. This may well be an index to the relative importance attached to airpower today, as compared with the scanty attention paid to it during the past years when it was treated as a defense feature which could be handled any time and didn't require much serious consideration.

From the testimony offered and the intense questioning from the Senators, it is evident that the country and our legislators are at last awakening to concern about the production of planes and engines.

The production report by Mr. Knudsen for December indicated a total of 950 planes for the month. For some time during the committee hearings the assumption prevailed that these 950 planes were all combat planes, designed and built for fighting in the air. Gradually the realization came that less than 250 actually were fighting and combat planes, and the rest were trainers. I could almost feel the surge of interest that swept the room when this fact came out.

Furthermore, a rapid-fire barrage of questions flew from all sides when it was stated that not one of these some 250 American combat planes was truly modern in all respects, notably lacking armor protection, self-sealing fuel tanks, sufficient gunfire power and performance.

Conflict in Testimony.

All this testimony conflicted with that given by Secretary of the Navy Knox and Secretary of War Stimson. And the discrepancy in fact cut so deeply into official accuracy that Secretary Stimson sent a letter to the Foreign Affairs Committee, requesting that it be made a part of the record. It was a challenge to a newspaper's interpretation of what he had said several days previously, but it was clear that the letter served as a qualification and sequel to the discrepancy between earlier reports to Congress and the conflicting testimony presented by others at the hearing.

Another startling expose is yet to come. It is the havoc in aircraft production due to the conflict between specifications for British planes and those being fabricated for the American services. In the matter of shatterproof glass for windshields, for instance, only a few well-informed and critical observers as yet know the extent of difficulties arising from lack of uniformity between British and American specifications. None the less, shatterproof glass—or more properly, bullet-proof windshield glass—is material required. In addition, its procurement necessitates contracts between the Government and manufacturers. Such contracts cannot be closed without agreement on specifications as to whether the glass shall be four or six inches thick, what degree of light passage through the glass shall be attained, what ratio of sand in the manufacture of glass, and what glass characteristics to minimize reflection.

Long Job Ahead.

Then, too, the shapes of various windshields must be determined and designed by army and navy tactical experts to fit their respective planes, and no production steps can be taken until the final and complete details of research have been attended to.

Conservative opinion in Washington holds that at least six months of real hard work will be required to thresh out the variations in army and navy aircraft engine specifications. After this compromise, there still will be variations between our specifications and those of the British. Production records of the last war show that our greatest problem at that time was to unify the conflicting French, British and American specifications for munitions.

However, the progress made to date in the instance of airpower machinery is heartening, particularly since the problem has been recognized and is getting thorough attention.

TWO HELD AFTER THEFTS AT BELLEVILLE RALLY

Three Guests at Lincoln Day Meeting Report Pockets Picked For Total of $37.

Two men are under arrest in Belleville suspected of having picked the pockets of three guests at the Lincoln day rally Saturday night at the Elks' Club. Senator Gerald P. Nye of North Dakota spoke under auspices of the St. Clair County Republican Committee.

Those who reported their billfolds stolen were: Martin Schnipper, former Sheriff of St. Clair County; Herman Lutz, retired contractor, and Phillip Gass, board chairman of the First National Bank of Belleville. Their losses totaled $37.

The men were arrested after the meeting when Lutz told police he noticed his billfold was missing after he had been jostled by one of them. Schnipper's billfold was found in the second man's pocket. Both deny the theft.

NEW BRITISH PLAN FOR SPOTTING NIGHT RAIDERS INDICATED

Ministry Reports Fighter's Successful Chase of Naxi Plane in Dark.

LONDON, Feb. 17.—The British hinted last night that their fighter pilots are using a new and successful method of combating German night raiders.

The Air Ministry news service told how a fighter pilot spotted a German Heinkel 111 off the English coast, trailed it for 10 minutes apparently without attracting attention and then shot down the invader.

The news service's account was the first in which the raider was reported "spotted" and then pursued by a fighter until brought down.

"The flight lieutenant followed him as the enemy crossed the coast at nearly 14,000 feet," the service said. "Then he closed in and gave the Heinkel a long burst. The Heinkel dived and was lost to sight.

"A little later the pilot saw a batch of incendiary bombs apparently being jettisoned, and a minute or two afterwards there was a huge orange flame as the aircraft struck the ground and was burned out . . .

"'When he was spotted, the Heinkel pilot was just going into a gentle turn,' said the flight lieutenant. 'Round and round he went with me on his tail and he suspected nothing. I got into position and as the enemy pilot turned to cross the coast I closed in and gave him a burst.

"'The gunner must have been killed for there was no return fire . . . This night fighting business is becoming rather fascinating. It is perhaps more tiring than day fighting but it is most interesting work.'"

SOME OF BRITISH SHIP LOSSES ARE LAID TO GOSSIPS

Continued From Page One.

(torpedo boats). A third method is by passengers or crew members on ships bound for neutral ports.

Trying to Plug Leaks.

By counter espionage and propaganda, the British say they are trying to plug leaks.

The Ministry of Information is sponsoring a series of motion pictures showing how spies pick up information and pass it on.

These are in the form of shorts which go something like this:

A sailor tells his girl friend when he is sailing. She telephones her mother. Her mother tells the milkman, who turns out to be a spy. The sailor's ship is blown up.

More than 2000 posters have been displayed on the docks warning against careless talk and the railways have posted 570,000 notices in compartments.

Anti-gossip posters in increasing numbers are displayed in saloons and other places and sailors, both regular and in the merchant navy, are warned before they go on leave to avoid talking about their ships or work.

BUS LINE TO CARTRIDGE PLANT

Morning and Evening Service From Downtown Area Begins.

Morning and evening bus service between downtown St. Louis and the new small-arms ammunition plant of the Western Cartridge Co. being erected at Goodfellow avenue and Bircher boulevard was begun today by the Public Service Co.

Operating daily except Saturday and Sunday, five busses will leave Eighth street and Washington avenue between 7:14 a. m. and 7:55 a. m. Three busses will leave the plant between 4:38 and 4:55 p. m. Service will not be operated at other times. Marked "Cartridge Plant," the busses will operate over the Natural Bridge route to Goodfellow, then go north to the plant. Regular fares, with transfer privileges, will be in force.

Beauty RESTORED

. . . to glowing health on nutritionally balanced diet!

● Down at Westfield, New Jersey, lives "Beauty," a big, healthy St. Bernard owned by Mr. B. Alvarez. But "Beauty" wasn't always healthy. Here's the story, in Mr. Alvarez' own words:

"Beauty shed badly—her coat lost all its lustre. And she had no pep, either One day we noticed a Pard ad and decided to try it. Within a few weeks Beauty's shedding stopped and her coat became lovely. Now—Beauty couldn't be healthier."

Pard has helped clear up and prevent common diet-caused ailments for hundreds of other dog owners, too! At Swift's Research Kennels, not one diet-caused ailment ever occurred among 5 successive Pard-fed generations. For robust health, put Pard to work for your dog now! Available at your local dealer's.

PARD SWIFT'S NUTRITIONALLY BALANCED DOG FOOD

HOOVER HAS NEW PLAN FOR FEEDING EUROPE

Would Set Up Soup Kitchens—Source at London Indicates Disapproval.

CHICAGO, Feb. 17 (AP).—Nearly 300,000,000 Europeans are on food rations, and hunger in the present war is "coming faster and with more violence than ever in the last conflict," Herbert Hoover said last night in announcing a new plan for supervised feeding of the people of German-occupied countries.

Hoover's six-point plan which he outlined in a radio address at a rally in behalf of the Committee on Food for the Small Democracies has been submitted to the British and German governments for consideration. It was evolved after the belligerents rejected previous proposals of the committee.

Hoover, who heads a commission surveying European food shortages, said the plan provides for an initial experiment in Belgium and if successful would be extended to the other democracies.

(The proposal has failed to persuade the British Government to relax its blockade in Europe, an authoritative source in London said today. The British authorities, this informant said, remain firm in their view that food from the outside would only postpone British victory. The reports from occupied countries, he added, show that the Germans are looting fields, granaries and shops, and leaving the people in many areas in a wretched although not starving condition.)

Hoover said, however, that a commission of three Americans sent to investigate the Belgium food situation reported the entire nation would be practically without food in a month unless aid were forthcoming. A similar situation will prevail soon, he added, in Norway, Central Poland, and unoccupied France and Finland.

The plan provides: That all feeding be done through soup kitchens so there will be no question of feeding the Germans; that at the start one million adults and two million children be cared for with 50,000 tons of food a month; that the German Government agree not to requisition native food; that both Germany and England give free passage to relief ships, and some neutral body supervise the program.

BERLIN, Feb. 17 (AP).—Authorized Germans declared today that the Herbert Hoover Committee to Belgium could be expected if Britain were willing.

A spokesman said that during the World War the "Germans did not take (American) supplies intended for Belgium, although many was in desperate straits in those days."

"Fortunately," he added, "much many is well supplied now and there is no need of taking succor intended for the vanquished."

demand TONSILINE FOR SMOKER'S SORE THROAT

A LADY

. . . doesn't cough in public. Smith Bros. Cough Drops relieve coughs due to colds—pleasantly. Two kinds:—Black or Menthol, 5¢.

Smith Bros. Cough Drops are the only drops containing VITAMIN A

Vitamin A (Carotene) raises the resistance of mucous membranes of nose and throat to cold infections, when lack of resistance is due to Vitamin A deficiency.

THE SMOKE OF SLOWER-BURNING CAMELS GIVES YOU

EXTRA MILDNESS, EXTRA COOLNESS, EXTRA FLAVOR

AND 28% LESS NICOTINE

than the average of the 4 other largest-selling cigarettes tested—less than any of them—according to independent scientific tests of the smoke itself.

THE SMOKE'S THE THING!

CAMEL THE SLOWER-BURNING CIGARETTE

KSD
Exclusive ST. LOUIS OUTLET for NBC Red NETWORK
The Distinguished Broadcasting Station

KSD Leads Again

IN RADIO DAILY'S NATION-WIDE POPULARITY POLL OF RADIO CRITICS

6 OF THE First 7 FAVORITE PROGRAMS

ALSO 6 OF THE FIRST SEVEN ENTERTAINERS ARE HEARD REGULARLY ON KSD

THE SEVEN LEADING PROGRAMS:
* JELL-O PROGRAM
* PEPSODENT (BOB HOPE)
* INFORMATION PLEASE
TEXACO (FRED ALLEN)
* KRAFT MUSIC HALL
* CHASE & SANBORN (EDGAR BERGEN)
* FIBBER McGEE AND MOLLY

THE SEVEN LEADING ENTERTAINERS:
* JACK BENNY
* BOB HOPE
FRED ALLEN
* BING CROSBY
* EDGAR BERGEN
* FIBBER McGEE AND MOLLY
* KAY KYSER

* ON KSD EXCLUSIVELY

KEEP TUNED IN KSD FOR THE BEST ON THE AIR!

EXTENSIVE GAINS IN PRODUCTION BY RUSSIA REPORTED

Communist Party Official Asserts Soviet Has Solved Problem of Adequate Grain Supply.

MOSCOW, Feb. 17 (AP).—Claims of a "tremendous growth in production" in Soviet Russia were disclosed officially yesterday in a report on industry and transport by Secretary Malenkob of the Communist party's Central Committee.

The report was made at the opening session of the party's eighteenth All-Union conference. Malenkov announced that Russia had solved the problem whic hwas her first concern—assurance of a grain supply—and now must turn the party's attention toward industry and transport.

"Industrialization of the U. S. S. R. became the law of Socialist development in our country," Malenkov said. "In order not to become an appendage of capitalist economy we must have everything at our disposal. So teaches Stalin.

"Our party insures the independence of the national economy of the U. S. S. R. We must develop industry, develop our economy for the sake of the victory of Socialism, for the sake of building Socialism. So teaches Stalin.

"Guided by this instruction, our party brought about conditions which preclude any possibility for capitalism to arise in our country. Already now, the U. S. S. R. is a mighty industrial Socialist Power."

He said gross production of Soviet industry last year was 137,500,000,000 rubles and compared that figure with 123,915,000,000 rubles in 1939 and 106,834,000,000 in 1938. (The ruble is not quoted in foreign exchange.)

"The increase in industry and circulation of goods," he declared, "guaranteed further growth of the people's economy and strengthening of the defense capacity of the U. S. S. R.

"Success in acquisition of new techniques and growth of the defense industry permitted a considerable increase in mechanization of the Red army and navy with the newest models and types of armaments."

Malenkov reported several industries which failed to fulfill 1940 plans under Russia's third five-year plan included locomotive and car building, electricity, timber, paper, fish and building materials. Some fell behind 1939 schedules.

Transport systems also lagged, he said, citing sea and river systems as having fallen short in deliveries, especially of "such important kinds of production as ore, oil, grain, salt, timber and coal."

The lag, he said, was due to defects in management commissariats and lack of attention by party committees.

"Our party," he declared, urging committees to check closely on fulfillment of plans, "is steadfastly carrying into practice Stalin's teachings on Socialist industrialization."

10 PCT. INCOME TAX TO PUT DEFENSE ON CASH BASIS URGED

Economy League's Recommendations Based on Study by Princeton Professor.

WASHINGTON, Feb. 17 (AP).—The National Economy League proposed yesterday that a special tax of 10 per cent be levied on individual incomes in order to put the defense program "substantially on a cash basis."

Wherever possible, the tax should be collected at the source; that is, when salaries, dividends and interest are paid, the league said. Self-employed persons, such as farmers and professional men, would be required to file special returns.

The recommendation was based on a study by Harley L. Lutz, professor of public finance, Princeton University. "By using the proposed tax in addition to the existing conventional taxes," Lutz said, "it should be possible to come very close to a cash basis for 1942." Asserting that borrowing was the only alternative, Lutz said that borrowing from individuals would require compulsory loans or such high interest rates that outstanding Treasury bonds would decline in value. Borrowing from banks, he added, would "add to the purchasing power of the people without a corresponding increase in the production of goods they can buy."

ALFONSO HAS CALM NIGHT AFTER TWO HEART ATTACKS

Ex-King Sleeps for Several Hours, With Signs of Lessening Gravity of Symptoms.

ROME, Feb. 17 (AP).—Former King Alfonso XIII of Spain was reported today to have passed "a fairly calm night with signs of lessening gravity of some symptoms" following two heart attacks last week.

His doctors said he slept several hours. He is 54 years old.

The condition of the former King's 73-year-old retainer, Marquis Emilio Torres de Mendoza, who has pneumonia, was stated to be grave.

the outside British vic- n occupied w that the elds, gran- leaving the a wretched ondition.) that a com- ricans sent m food sit- tire nation ithout food were forth- uation will in Norway, unoccupied hat all feed- up kitchens question of that at the ts and two ed for with month; that t agree not d; that both d give free

some neutral body supervise passage to relief ships, and program.

BERLIN, Feb. 17 (AP).—Au- ized Germans declared today the Herbert Hoover Committee to Belgium could be expected Britain were willing.

A spokesman said that d the World War the "Germans not take (American) supplies tended for Belgium, although many was in desperate straits those days."

"Fortunately," he added, many is well supplied now and no need of taking succor inte for the vanquished."

demand
TONSILINE
FOR SMOKER'S SORE THROAT

esn't cough in public. Smith Bros. Drops relieve coughs due to colds— dly. Two kinds:—Black or Menthol, 5¢.
Bros. Cough Drops are the
rops containing VITAMIN A
n A (Carotene) raises the resistance of us membranes of nose and throat to infections, when lack of resist- e is due to Vitamin A deficiency.

ING CAMELS GIVES YOU
OLNESS, EXTRA FLAVOR
IT'S SWELL TO GET THAT EXTRA MILDNESS IN A SMOKE AS TASTY AS A CAMEL. THERE'S NOTHING LIKE A CAMEL FOR FLAVOR
MERICA'S No. 1 SKIER, DICK DURRANCE
CAMEL
THE SLOWER-BURNING CIGARETTE

D
IS OUTLET for
TWORK
ished tation

EXTENSIVE GAINS IN PRODUCTION BY RUSSIA REPORTED

Communist Party Official Asserts Soviet Has Solved Problem of Adequate Grain Supply.

MOSCOW, Feb. 17 (AP).—Claims of a "tremendous growth in production" in Soviet Russia were disclosed officially yesterday in a report on industry and transport by Secretary Malenkob of the Communist party's Central Committee.

The report was made at the opening session of the party's eighteenth All-Union conference. Malenkov announced that Russia had solved the problem which hwas her first concern—assurance of a grain supply—and now must turn the party's attention toward industry and transport.

"Industrialization of the U. S. S. R. became the law of Socialist development in our country," Malenkov said. "In order not to become an appendage of capitalist economy we must have everything at our disposal. So teaches Stalin.

"Our party insures the independence of the national economy of the U. S. S. R. We must develop industry, develop our economy for the sake of the victory of Socialism, for the sake of building Socialism. So teaches Stalin.

"Guided by this instruction, our party brought about conditions which preclude any possibility for capitalism to arise in our country. Already now, the U. S. S. R. is a mighty industrial Socialist Power."

He said gross production of Soviet industry last year was 137,500,000,000 rubles and compared that figure with 123,915,000,000 rubles in 1939 and 106,834,000,000 in 1938. The ruble is not quoted in foreign exchange.)

"The increase in industry and circulation of goods," he declared, guaranteed further growth of the people's economy and strengthening of the defense capacity of the U. S. S. R.

"Success in acquisition of new techniques and growth of the defense industry permitted a considerable increase in mechanization of the Red army and navy with the newest models and types of armaments."

Malenkov reported several industries which failed to fulfill 1940 plans under Russia's third five-year plan included locomotive and car building, electricity, timber, paper, fish and building materials. Some fell behind 1939 schedules.

Transport systems also lagged, he said, citing sea and river systems as having fallen short in deliveries, especially of "such important kinds of production as ore, oil, grain, salt, timber and coal."

The lag, he said, was due to defects in management commissariats and lack of attention by party committees.

"Our party," he declared, urging committees to check closely on fulfillment of plans, "is steadfastly carrying into practice Stalin's teachings on Socialist industrialization."

10 PCT. INCOME TAX TO PUT DEFENSE ON CASH BASIS URGED

Economy League's Recommendations Based on Study by Princeton Professor.

WASHINGTON, Feb. 17 (AP).—The National Economy League proposed yesterday that a special tax of 10 per cent be levied on individual incomes in order to put the defense program "substantially on a cash basis."

Wherever possible, the tax should be collected at the source; that is, when salaries, dividends and interest are paid, the league said. Self-employed persons, such as farmers and professional men, would be required to file special returns.

The recommendation was based on a study by Harley L. Lutz, professor of public finance, Princeton University. "By using the proposed tax in addition to the existing conventional taxes," Lutz said, "it should be possible to come very close to a cash basis for 1942." Asserting that borrowing was the only alternative, Lutz said that borrowing from individuals would require compulsory loans or such high interest rates that outstanding Treasury bonds would decline in value. Borrowing from banks, he added, would "add to the purchasing power of the people without a corresponding increase in the production of goods they can buy."

ALFONSO HAS CALM NIGHT AFTER TWO HEART ATTACKS

Ex-King Sleeps for Several Hours, With Signs of Lessening Gravity of Symptoms.

ROME, Feb. 17 (AP).—Former King Alfonso XIII of Spain was reported today to have passed "a fairly calm night with signs of lessening gravity of some symptoms" following two heart attacks last week.

His doctors said he slept several hours. He is 54 years old.

The condition of the former King's 73-year-old retainer, Marquis Emilio Torres de Mendoza, who has pneumonia, was stated to be grave.

NATION-WIDE
F RADIO CRITICS
irst 7
ROGRAMS
EVEN ENTERTAINERS
EARLY ON KSD
THE SEVEN LEADING ENTERTAINERS:
* JACK BENNY
* BOB HOPE
* FRED ALLEN
* BING CROSBY
* EDGAR BERGEN
* FIBBER McGEE AND MOLLY
* KAY KYSER
LUSIVELY
THE BEST ON THE AIR!

WEATHER CONDITIONS AT KEY POINTS

(From Weather Bureau Reports.)

	State of weather.	Temp. at 7 a. m.	Highest yesterday.	Lowest last night.	Precipitation last 24 hours.
Asheville, N. C.	Raining	40	46	38	.00
Atlanta	Cloudy	49	57	42	.00
Bismarck, N. D.	Cloudy	17	36	17	.01
Boise, Idaho	Cloudy	35	43	34	.00
Boston	Cloudy	1	31	15	.00
Chicago	Cloudy	20	37	19	.21
Cincinnati	Cloudy	34	42	28	.03
Columbia, Mo.	Clear	30	50	28	.00
Denver	Cloudy	29	49	27	.00
Des Moines	Cloudy	32	42	27	.05
Detroit	Snowing	31	34	27	.13
Duluth	Clear	1	27	1	.13
Fort Worth	Cloudy	40	78	40	.00
Havre, Mont.	Clear	28	46	26	.00
Indianapolis	Cloudy	24	37	24	.11
Kansas City	Clear	31	53	31	.00
Little Rock	Clear	38	61	38	.00
Los Angeles	Raining	56	60	54	.97
Louisville	Cloudy	32	39	32	.01
Memphis	Clear	38	59	37	.00
Miami	Cloudy	58	74	56	.00
Minneapolis	Clear	10	34	10	.19
Mobile	Cloudy	54	54	49	.00
New Orleans	Cloudy	55	69	54	.00
New York	Cloudy	25	32	24	.00
Norfolk	Cloudy	36	43	28	.00
Oklahoma City	Cloudy	32	64	30	.00
Omaha	Cloudy	35	44	31	.00
Philadelphia	Cloudy	29	36	24	.00
Phoenix	Cloudy	54	70	52	.00
Pittsburgh	Snow	27	30	24	.00
Portland, Ore.	Clear	44	50	43	.00
St. Joseph, Mo.	Clear	33	52	30	.00
St. Louis	Clear	32	40	32	.05
Salt Lake City	Cloudy	32	47	33	.00
San Antonio	Cloudy	56	66	52	.00
San Francisco	Cloudy	51	61	50	.31
Seattle	Clear	31	54	29	.00
Springfield, Ill.	Clear	26	35	26	.03
Tampa	Clear	58	69	46	.00
Washington	Snow	32	38	31	.04

Rivers' Stages at Other Cities.

Pittsburgh 16.5 feet, a fall of 0.1; Cincinnati 15.7 feet, a rise of 0.5; Louisville 14.8 feet, a rise of 0.2; Cairo 13.5 feet, a rise of 1.2; Memphis 4.9 feet, a fall of 0.6; Vicksburg 7.9 feet, a fall of 1.4; New Orleans 4.2 feet, a fall of 0.3.

THREE DENIED REVIEW IN 'CANCER CURE' CASE

Supreme Court Refuses to Hear Appeal by Norman Baker, Two Others.

WASHINGTON, Feb. 17 (AP).—Three men charged with devising a scheme to defraud in connection with the operation of cancer hospitals at Muscatine, Ia., and Eureka Springs, Ark., failed today to get Supreme Court reviews of their convictions.

Norman Baker, sentenced to serve four years in Federal prison, R. A. Bellows, two years, and J. L. Statler, a year and a day, appealed from the Eighth United States Circuit Court. The Government contended representations were made that cancer could not be cured by surgery or radium and that Baker had "perfected a sure cure."

The men contended the prosecutor in the U. S. District Court at Little Rock, Ark., violated their constitutional rights by "persistent and pronounced misconduct."

LAYMEN'S ROLE IN RELIGION IS DISCUSSED BY DR. HUGHES

Address, Heard by 8000, Concludes Eight-Day Session of National Christian Mission.

The importance of laymen in any religious movement was stressed by the Rev. Edwin Holt Hughes of Washington, D. C., retired senior Bishop of the Methodist Church, addressing a mass meeting yesterday at the Armory, 3676 Market street, which concluded the eight-day National Christian Mission here. About 8000 persons heard him.

Pointing out that all 12 Apostles and virtually all Old Testament prophets were laymen, Dr. Hughes said the Dark Ages began when "ecclesiasticism took over power and became a monopoly." Freedom of the laymen returned with the Reformation, he continued, and "the men who landed at Plymouth feared the doctrine of the divine right of priests as they feared the theory of the divine right of kings."

"Emphasis upon democracy has a full right to move ever into the work of Christ," he concluded. "Ecclesiastical monopolies, in restraint of religious trade, are bad. The Christian Mission crusade can scarcely have any higher function that than of inspiring our lay people to constant and definite work for winning men and women to Christ."

CEMETERY LOTS

OAK GROVE—6 graves, beautiful location; reasonable. EV. 5222.

DEATHS

BAUCHENS, CHARLES F.—Sat., Feb. 15, 1941, at Columbus, O., brother of Fred A. Bauchens, uncle of Fred C. Bauchens. Service at Lupton Chapel, 7233 Delmar bl., Tues., 11 a. m. Entombment Oak Grove Mausoleum.

COPPLE, SAM—1029A N. 12th st., Sun., Feb. 16, 1941, 3:30 a. m., beloved husband of Lillie Copple (nee Adkins), dear stepfather of Robert McBride, dear brother of Angelo and Mrs. Pete Beatrice, our dear uncle and cousin. Funeral from Sullivan's, Euclid at St. Louis, Wed., Feb. 19, 8:30 a. m., to St. Bridget's Church. Interment Calvary Cemetery. Member of American Legion, Public Service Post 159, and Disabled War Veterans, St. Louis, Chapter No. 1.

CROQUART, HENRIETTA (nee Thomas) —Sun., Feb. 16, 1941, age 69 years, beloved wife of Alexander Croquart, mother of Archie and Oliver Croquart, Mrs. Agnes Ruebling, Mrs. Nettie Anderson, Mrs. Mamie McFarland, dear mother-in-law and grandmother. Funeral Thurs., Feb. 20, 2 p. m., from Dallmeyer's Funeral Parlor, St. Charles, Mo., to Fifth St. Methodist Church, 2:30 p. m. thence to Oak Grove Cemetery, St. Charles Mo.

DAVIS, ISAAC W.—Feb. 15, 1941, dear brother of the late W. E. and Sergt. Thomas S. Davis. Funeral Tues., Feb. 18, 2 p. m., from Kron Chapel, 2707 N. Grand bl. Interment Sunset Burial Park.

DVORAK, MINNIE (nee Rosek)—4419 Minnesota, Sun., Feb. 16, 1941, 2 p. m., relict of John Dvorak, beloved mother of Minnie Spies, Mary Spies, Agnes Short, Cecelia Hacker, Catherine Guyot, Emma Schwartz, Anna Clemens, Augusta Spies, John Dvorak and Viola Schlegel, our dear mother-in-law, grandmother, great-grandmother, sister, sister-in-law and aunt. Funeral from Gebken Chapel, 2842 Meramec st., Wed., Feb. 19, 8:30 a. m., to St. Anthony Church, thence to Park Lawn Cemetery. Deceased was a member of Lodge Washington C. S. A. No. 30.

DEATHS

SWALD, ROY MILTON—3108 Kimberly pl., entered into rest suddenly Sat., Feb. 15, 1941, 7 p. m., beloved husband of Margaretha (nee Faught), dear son of Rose Ewald (nee Scherer) and the late Henry Ewald, dear brother of Ovid Ewald and our dear uncle. Funeral from the Lawrence Mullen Funeral Chapel, 5165 Delmar bl. Tuesday., Feb. 18, 2:30 p. m. Interment Calvary Cemetery.

GEISLER, EDWARD F.—3458 Alberta st., entered into rest Sat., Feb. 15, 1941, 4:20 p. m., beloved husband of the late Mary Elizabeth Geisler (nee Bagnall), dear father of Mrs. Emma Conrad, Mrs. Edna Maschmeier and the late Officer George E. Geisler, dear brother of Robert Geisler, our dear brother-in-law, father-in-law, uncle, grandfather and great-grandfather. Funeral from Schnur Funeral Home, 3125 Lafayette av., Tues., Feb. 18, 2 p. m. Interment New St. Marcus Cemetery.

GUNTLY, GEORGE—4710A Lee av., Sun., Feb. 16, 1941, 12:40 a. m., beloved husband of Jennie Guntly (nee Woods), dear father of Agnes and Arthur Guntly, father-in-law of Edith Guntly, grandfather of Georgiann and Gary Guntly. Funeral from Arthur J. Donnelly Parlors, 3840 Lindell bl., Wed., Feb 19, 8:30 a. m., to St. Engelbert's Church, Shreve and Carter. Interment Calvary Cemetery.

HAMM, WILLIAM — 2722 S. Broadway, entered into rest Sun., Feb. 16, 1941, 7:50 a. m., dearly beloved husband of Mellie Hamm (nee Clark) and dear father of Frank and A. E. Hamm, and our dear father-in-law. Funeral Tues., Feb. 18, 2 p. m., from the Provost Mortuary, 3710 N. Grand bl., to Hiram Cemetery.

HELM, STEPHEN FREDERICK—Suddenly Feb. 16, 1941, beloved husband of Flora Helm (nee Strack), dear father of Maxine Canner and dear father-in-law of John Canner. In state at the Albert H. Hoppe Funeral Home, 4111 Lindell bl., until Wed., Feb. 19, 10:30 p. m. Interment Howard Cemetery, Canaan, Mo., Thurs., Feb. 20.

HENRY, MAY BELL (nee Mosenthin)—2925A Victor st., entered into rest Sun., Feb. 16, 1941, beloved wife of A. S. Henry, daughter of the late C. L. and Mary Mosenthin, dear sister of Bertha Brown (nee Mosenthin) and Otto Mosenthin, step-mother of A. W. and E. M. Henry, sister-in-law and aunt. Funeral Tues., Feb. 18, 2 p. m., from Fendler Undertaking Co., 7420 Michigan at Koeln. Interment at Friedens Cemetery.

HETTICH, SUSIE—6780 Edison ave., Sun., Feb. 16, 1941, widow of Andrew F. Hettich, deceased, dear mother of Harry Hettich, Mrs. Katherine Mumm and Martin H. Hettich, deceased, our dear mother-in-law, grandmother and sister. Funeral Wed., Feb. 19, 2 p. m., from Drehmann-Harral Chapel, 1905 Union bl., to New St. Marcus Cemetery.

HOWARD, EDWARD W. — 5217 Wells, Sun., Feb. 16, 1941, beloved husband of Mary Howard (nee Hartnett), dear father of Mrs. John C. McNamara and Edward P. Howard, dear brother of Mrs. Sarah Knudson, Mrs. Katherine Wagner, Mrs. Michael Jacobs, Mrs. Margaret Slyman, dear grandfather of Mrs. James Kepling, William E., John H. and Howard F. Kennedy, dear father-in-law, brother-in-law and uncle. Funeral from Bensiek-Niehaus Mortuary, 1431 Union bl., Wed., Feb. 19, 8:30 a. m., to St. Mark's Church. Interment Calvary Cemetery. Mr. Howard was a member of St. Joseph's Men's Sodality of St. Mark's Church. Sodality will meet at mortuary Tues., 8 p. m.

JOERN, ALMYRA (nee Powell)—4206 Juniata st., Sun., Feb. 16, 1941, beloved wife of Herman Joern, dear mother of William O. and Fred C. Joern and the late Mrs. Helen Spicuzza, dear mother-in-law of Mrs. F. C. Joern, dear grandmother of Lester C. and Fred C. Joern. Funeral from Southern Funeral Home, 6322 S. Grand bl., Wed., Feb. 19, 2:30 p. m. Interment St. Paul Churchyard.

JOHNSON-GRIFFITH, LOUISE SIEVERS —Sun., Feb. 16, 1941, wife of Phillip S. Johnson, mother of Mrs. Florence Bentrup, and sister. Mrs. Johnson in state at Lupton Chapel, 7233 Delmar bl. Service at Lindenwood Avenue Christian Church, 1260 Hamilton av., Tues., 2 p. m. Interment private.

LA BEE, ALPHONSE L.—3728 Bamberger ave., Sun., Feb. 16, 1941, 4:55 p. m., dearly beloved husband of Ellen La Bee (nee McVey), darling father of Mary Theresa, dear son of Frank C. and Margaret La Bee (nee Gleason), dear brother of Frank J. and Margaret La Bee, dear brother-in-law. Funeral from Wacker-Helderle Chapel, 3634 Gravois av., Wed. Time later. Interment Calvary Cemetery.

LE BERT, EDWARD—4527 Enright, Sun., Feb. 16, 1941, 10 a. m., dear brother of Jedreon and Louis Le Bert, dear uncle of Blanche Le Bert, Norma Hollman and Virginia Semplas. Funeral from Cullen-Kelly Chapel, 1416 N. Taylor, Wed., Feb. 19, 8:30 a. m., to New Cathedral. Interment Calvary Cemetery.

McGURN, BRIDGET (nee Hurley)—Sat., Feb. 15, 1941, 6:13 p. m., beloved wife of the late Patrick McGurn, dear mother of Patrick J. McGurn, our dear mother-in-law and aunt. Funeral from Arthur J. Donnelly Parlors, 3840 Lindell bl., Tues., Feb. 18, 8:30 a. m., to St. Edward's Church, Clara and Maffitt av. Interment Calvary Cemetery.

McKINLEY, OKLEY—1725 Preston pl. Sat., Feb. 15, 1941, beloved husband of Katherine McKinley, dear father of Okley J., Charles, Mo and Lona, dear brother-in-law, father-in-law and grandfather. Funeral Wed., Feb. 19, 2 p. m., from Moydell Parlors, Mississippi and Allen avs. Interment New St. Marcus Cemetery.

MAHAR, JOSEPH L.—9466 Milton, Overland, Fri., Feb. 14, 1941, dearly beloved husband of Josephine Mahar (Davis-Munchrath), dear brother-in-law of Mrs. Adeline Ritter and Mrs. Alma Hofmann and dear uncle. Funeral Tues., Feb. 18, 2 p. m., from Wm. M. Schumacher Chapel, 4834 Natural Bridge to St. Peter's Cemetery.

MARTIN, EDWARD R.—Sun., Feb. 16, 1941, at Los Angeles, Cal., beloved husband of Claire S. Martin, father of Suzanne and Katharine Martin, son of Mrs. Claude B. Martin, brother of Claude B. Martin, Nancy M. Gavin and Katharine L. Martin of St. Louis. Funeral Wed., Feb. 19, at Los Angeles.

MILLER, META (nee Meinig)—4431 S. Broadway, Mon., Feb. 17, 1941, widow of August Miller, dear mother of Ervin Miller, dear mother-in-law, grandmother and sister. Services at C. Hoffmeister Colonial Mortuary, 6464 Chippewa at Watson, Wed., Feb. 19, 2 p. m. Interment New St. Marcus Cemetery.

MORICK, MILLIE (nee Von Hacht) — 1544 Veronica av., asleep in Jesus, Mon., Feb 17, 1941, 1:55 a. m., beloved wife of Charles A. Morick, dear sister of Mrs. Emma Deuber of Los Angeles, Cal., and dear aunt. Funeral Wed., Feb. 19, 2 p. m., from Math, Hermann & Son's Chapel, Fair and West Florissant. Interment Zion Cemetery.

PRESSEY, ALICE (nee Donion)—Halls Ferry and Chambers rds., entered into rest Sat., Feb. 15, 1941, dear wife of the late Modest Pressey, dear mother of Quilliver Pressey, Mrs. Blanche Indemann and Mrs. Elsie Fischer, our dear mother-in-law, sister, sister-in-law, grandmother, great-grandmother and aunt, age 81. Mrs. Pressey will lie in state at Diedrich Funeral Home, 8319 Halls Ferry rd. Funeral Wed., Feb. 19, 8:30 a. m., to St. Ferdinand Church, Florissant, Mo. Interment St. Ferdinand Cemetery.

RAWLINSON, HELEN ANN—Entered into rest Sat., Feb. 15, 1941, daughter of Gilbert W. and Margaret Rawlinson, dear sister of Frank Rawlinson. Funeral from Parker Chapel, 15 W. Lockwood bl., Webster Groves, to Emmanuel Episcopal Church, Lockwood and Bompart av., Tues., Feb. 18, 2 p. m. Interment Bellefontaine Cemetery.

RISK-REASK, SIMON — Sat., Feb. 15, 1941, 10 p. m., beloved husband of Mary Risk (nee Massud), dear father of Mrs. R. Joseph, Rose Eiking, Deama Bahiter, Delia Wahby, Julia Eiking, Lucille, Raymond, William, Louis and Jerry Risk, our dear brother, father-in-law, brother-in-law, grandfather and uncle. Funeral from family residence, 920 Hickory st., Thurs., Feb. 20, 8:30 a. m. Requiem mass St. Raymond Church. Interment SS. Peter and Paul's Cemetery.

SCHIELE, GEORGE—3009A Shenandoah, Sun., Feb. 16, 1941, 1 a. m., beloved husband of Frances Schiele (nee Bulza), dear father of Raymond, Virginia and George Jr. Schiele, our dear brother, brother-in-law and uncle. Funeral from Kutis Funeral Home, 2906 Gravois av., Thurs., Feb. 20, 8:30 a. m. Requiem mass St. Francis de Sales Church. Interment SS. Peter and Paul's Cemetery. Member of Holy Name Society and Bread Drivers' Union, Local No. 611.

Tenants for vacant property consult the Post-Dispatch Rental Columns.

DEATHS

STEINEMANN, ELIZABETH C.—Mon., Feb. 17, 1941, 3:30 a. m., dear mother of Gertrude Roedekopf, Bert Steinemann, Mrs. William Lighel and Mrs. C. Kaufmann, our dear mother-in-law and grandmother. Funeral from Kriegshauser Mortuary, 4228 S. Kingshighway bl., Wed., Feb. 19, 2:45 p. m., thence to Valhalla Crematory.

TALIAFERRO, AUGUSTA (nee Heger) — 1038 East Oakland (Village of Oakland), on Sun., Feb. 16, 1941, 3:15 a. m., beloved wife of the late J. P. Taliaferro, dear sister of Fred Heger, dear aunt of George Weber, Mrs. Rose Hinrichs, Edward and Louis Heger. Funeral from Kriegshauser Mortuary, 4228 S. Kingshighway bl., Wed., Feb. 19, 2 p. m. Interment Oak Hill Cemetery, Kirkwood, Mo.

WALSH, GEORGE—2309 S. Jefferson av., Sat., Feb. 15, 1941, 7:30 p. m., beloved husband of Alice Walsh (nee Thompson), dear father of Pearl Jarrett, dear brother of Lottie Street. Funeral from Gebken Chapel, 2630 Gravois av., Tues., Feb. 18, 1:30 p. m., to St. Francis de Sales Church, thence to Calvary Cemetery. Deceased was a member of Local Union No. 35, Journeyman Plumbers, AFL.

WASSON, GEORGE R.—2217 Warren st., entered into rest Sat., Feb. 15, 1941, 7:55 p. m., dearly beloved husband of Kate Wasson (nee Kaczmark), dear father of James Wasson, Pauline McDonnell, Jesse, Edward, Fred, Grace, Theresa and Laura Wasson, our dear father-in-law, brother, brother-in-law, uncle and cousin. Funeral Tues., Feb. 18, 9 a. m., from Brockland Chapel, Hogan and North Market sts., to Calvary Cemetery.

WHITE, WILLIAM—Entered into rest Sun., Feb. 16, 1941, dear brother of Patrick L. White and the late Margaret Opfiore, Helen (nee Strack), dear uncle and brother-in-law. Funeral Tues., Feb. 18, 8:30 a. m., from Goodhart & Goodhart Funeral Home, 2228 St. Louis av., to St. Michael's Church. Interment Calvary Cemetery.

WOLFF, LENORA C. (nee Wolff)—Entered into rest Mon., Feb. 17, 1941, wife of the late Henry F. Wolff, dear mother of Chris D. Wolff, darling grandmother of Amy L. Wolff and our dear sister. Funeral from the residence, 530 Maplewood dr., University City, Wed., Feb. 19, 2:30 p. m. Interment Hiram Cemetery.

LOST and FOUND

BAG—Lost; black silk, Saturday night, reward. HI. 0794.

BEAGLE HOUND—Lost; near Spring, Wyoming; "Spotty". GR. 9057. Reward.

BOSTON BULL—Lost; large, face black and white; name "Jiggs." 5225 Maple. FO. 5342. Reward.

COCKER SPANIEL—Lost; black, white; reward. ST. 3324.

FIELD COCKER—Lost; very curly; all black; reward. HI. 0794.

FOX SCARF—Lost; brown, Ambassador. Reward. JE. 9514, after 5 p. m.

FOX TERRIER—Lost; white, black ears; 1 black eye; reward. FA. 9550.

GLASSES—Lost, light shell-rimmed; Hamilton School district. RO. 1096.

GRAY BUICK SEDAN '38; automatic shift; engine 3G490.073, missing; reward, Contact RI. 2484. FR. 1000.

INSURANCE BRIEF CASE—Lost; Mr. oJhnson, finder; I cannot locate you. Please phone me again. D. Stillman.

LADY'S DRESS—Lost; in Famous; reward. HI. 3785.

POINTER—Lost; liver, white female, Clifton Heights; reward. R. 3540.

PURSE—Lost; black; patent leather, Saturday, Delmar car, belonging to working woman; husband ill; reward. Wm. Keener, CA. 8777.

PURSE—Lost; City Limits car; Skinker; need glasses; reward. HI. 7165.

RUG—Lost; 9x12, black and taupe; Chippewa. Morganford, Gravois or Tesson Ferry rd.; reward. 4731 Morganford. HU. 3222.

SCOTTY—Lost; female; reward; 7008 Greenway, Normandy. EV. 3083.

TERRIER TAN—LOST; BROWN SMOOTH HAIR. REWARD. RO. 6078.

TOY FOX TERRIER—Lost; near Broadway and Olive. Reward. EV. 5987.

WIRE HAIR—Lost; black, white female; child's pet; reward. KI. 1017.

WRIST WATCH—Lost; platinum, diamond; downtown; reward. FR. 0906, Monday.

WRIST WATCH—Lost; lady's, initials, L. B. on back. reward. WY. 0424.

WRIST WATCH—Lost; lady's diamond, near Norwood Club. Reward. CE. 0946.

WRIST WATCH—Lost; lady's, yellow gold; downtown; reward. FO. 3143.

PUBLIC NOTICES

BUS TRAVEL

CHICAGO, $2.55 one way; $3.75 round trip FREE MEALS EN ROUTE TO LOS ANGELES, $29.25—N. YORK, $13.50 FREE TAXI TO BUS DEPOT. 800 N. Broadway. GA. 3338.

BUSINESS PERSONALS

FEEL like a million with a Swedish health body massage and tonic rub-steam cabinet bath, salt glow. Swedish Health Institute, 4412 Lindell. FR. 9552.

MILL WORK—Cabinet work wanted; we can now take on a few additional orders. FR. 1600.

SWAPS

NEON SNGN Wtd.—For new spinet or grand piano. MU. 9222.

COAL, COKE AND OIL

GET OUR LOW PRICES

W. Va., $7.25, $7.60, $7.80
Arkansas $5.50, $6.50, $7.80
Virginia (very firm) $8.15, Solarite, $7.15
Special Stoker, Royal Blaze, $3.75
Sure Heat, $4.25, Franklin Co., $5.25
Prices are 2-ton lots or more
Stoker, $2.60, 10 tons; 4 tons, $2.90
500 lbs. up delivered or 12 bags up 20-lb. bags (clean), 10c cash and carry
BROWN, 819 S. 22nd. CH. 1919.

PREMIER STOKER COAL

Is dustless treated and fashioned to fit perfectly DOMESTIC STOKERS, $4.50 per ton in lots of 2 tons or over. INLAND VALLEY COAL COMPANY, Vandeventer Av. at Market st. FRanklin 2438.

Avoid Objectionable Slack

DEMAND POTEAU CHIEF
Oklahoma Hard Structure Smokeless Coal. If your dealer doesn't handle, then call SOUTHERN COAL CO. CH. 6040. 2073 Railway Exchange

CASH-CARRY BAGS, 10c

1747 N. Ninth — 2514 S. Broadway
2251 Gravois — 3341 Market
12-20-lb. bags delivered, $1.50.
W. Virginia, 2 tons, $7.35 up, 1 ton, $7.50
MUTUAL 3690 Laclede. NE. 1619.

LOOK AT BRAUDIS

Arkansas lump or egg, $7.75; genuine Pocahontas, $7.75; furnace solarite, $7.15, 2 ton up. Brandis, 1200 Gratiot. GA. 3910.

ARKANSAS 8" lump, 2 tons or more $7.25
Arkansas 5x3 egg, 2 tons or more $7.35
W. Virginia 7" lump, 2 tons or more $7.65
W. Virginia 7x3 egg, 2 tons or more $7.65
ROYAL COAL CO., 1551 Central Industrial District. LA. 7777.

PENNSYLVANIA lump, 2 tons or more, $7.25; Oklahoma lump, 2 tons or more, 7.75; also dealer in Arkansas Excelsior and Firechief coal. Zuccarello Bros. Coal-Coke Co., Broadway at St. Louis av. GA. 7886.

GET OUR LOW PRICES

All Sizes W. Va. $7.35 up. Ark., $5.50 up. Stoker $3.35 up; Solarite $7.15 2 tons. 500 lbs. $1.50 up. 12-20-lb. bags, $1.50. BROWN, 819 S. 22nd. CH. 1919.

Pennsylvania Smokeless Coal

All Sizes. $7.75 Up. Franklin County. All Sizes. $5.50 Up. 26 N. Market.

KERRY COAL CO. CE. 4820

ARK—14x0, 10x0, 6x0, 2 tons, $13; 1, $6.75; 2½x0, 2 tons, $10.50; 1, $5.50; oak wood, $3.50 per rank (4x8 feet). Cloverleaf, 3325 Chouteau. CE. 1048.

W. Va. Pocahontas 7-In.

LUMP, $7.60 a ton up.
EAGLE, 7th and Park. CE. 1838.

CLEAN Arkansas egg of lump, $7.50; 2 tons or more, Z. B. Coal Co., 2d and Monroe. GA. 7969. Low yard price to dealers.

Pocahontas Lump or Egg, $7.25

2 tons. Crown. 2331 Papin. GA. 3912.

SALE—Va. Ark. $5.50 to $8.60; 1 ton for $3 down on $8.60 bind; no financing. George, 5756 McPherson. RO. 4721.

SAVE ON FUEL.—Oak firewood cut for stove or furnace, $2.50 per rank (8-4 ft.) Domestic, 2643 Chouteau. FR. 9383.

POCAHONTAS, lump and egg — $7.50. Solarite, $6.35 and $7.15, 1 ton or more. Benton C. & C. Co., 835 S. 23d. CH. 0970.

COAL, COKE AND OIL

LOW PRICES	SERVICE QUALITY

YARD tracks, 3411 Chouteau. Ark. mine run, 6½c, $6.50; Ark. 8-in. lump, $7.50; Ark. 2½"x3, $5.25; W. Va. $7.65; West Va., 3x1½", $7.50; "Potess Creek" 5-in. lump (very little slack), $8; West Va. lump or 2x3", $7.75; genuine Pocahontas, $7.60; Pennsylvania lump egg, $7.15; (basket coal at yard); dust-treated and shoveled. Carbonite, $7.40; No. 16 mesh Franklin Co. stoker, $5.35; genuine Mt. Olive washed, oil treated stoker, $3.75; Solarite, $7.15; Laclede coke. All the above in 2-ton lots or more; C. O. D. low dealers' prices. Roe Coal Co., 3200 St. Vincent. GRand 1122. Open 8:15 a. m. to 5 p. m. Yard phone, Laclede 7840, 7 a. m. to 6 p. m.

POCAHONTAS NUT $6.50

BRAUDIS, 1200 GRATIOT. GA. 3910

6" LUMP or egg, $3.75, loads, county only; all grades smokeless fuels, $6.35 a ton up; stoker coal, $3 up, loads. Morris & Wieters, 4402 Chouteau. FR. 2684.

BROMBERG'S smokeless coal, $6.75 a ton up; stoker coal, $3.25 ton up; coke. 1326 S. Vandeventer. FR. 2119.

MOUNT OLIVE stoker, oil treated, $3.75 a ton; smokeless fuel, $7.15 a ton up. Baldwin C. Co., 827 S. 23d. CE. 0303.

OKLAHOMA LUMP, $7.55; ARKANSAS LUMP, $7.55; UNIVERSAL SALES, 418 COMPTON. JE. 3530.

VA., 7x3 egg, lump or nut; Solarite, Carbonite; coke; all sizes stoker coal. Tuchmann, 3630 St. Louis. JE. 2574.

ARKANSAS LUMP—Eggs, 1, 2 ton, $7.50. Baxter, 4521 Page. FO. 0793.

NO. 16 MESH, $3.25; stoker, $3.35. Winter Fuel Co., 1409 Sarsfield. CE. 4290.

COUNTY COAL, $3.50; stoker, $2.85; 2 tons. Doyle, 7736 East R. R. EV. 8347.

CANTINE mine running today and tomorrow.

ORDER now, pay as you earn; no down payment. Larr, 2343 Chouteau. CE. 4968

W. VIRGINIA, Arkansas smokeless, $8 a ton up. Calhoun, 3924 Duncan. FR. 1365

ARKANSAS LUMP—Eggs, 1, 2 ton, $7.50. Baxter, 4521 Page. FO. 0793.

W. VA., $7.25 a ton up; stove, egg, lump. Barth, 2720 S. 2d. FR. 7894-5215.

STANDARD—$3.35; 3 tons, where legal. Gravois-Heege, 5400 Heege. FL. 9431

KINDLING WOOD

6 Big Sacks, Delivered, $1
ESCHMANN, 6017 S. Broadway. RI. 2120

CORDWOOD — Oak, hickory, fireplace, stove. Mundel, FR. 1931, 1129 N. Grand.

CORD WOOD—For stoves, furnaces, fireplace. Woodyard, 2001 Chouteau. GA.6117

KINDLING—4 sacks $1, delivered. Lloyd 2720 Marcus. MU. 0402.

KINDLING—In bags, 6 for $1, delivered. Weiss, 4769 Ledue. FO. 8797.

BUSINESS DIRECTORY

CARPENTERS AND BUILDERS

CARPENTER—Repairing, brick, frame. Hall, 5711 Holly Hills, RI. 0925.

CARPET AND RUG CLEANING

SPECIAL
Up to 3"x5 ft., 39c; to introduce our new, modern plant to you; everything insured and guaranteed. 3404 Walnut.

FURNITURE SERVICE, INC., NE. 3838.

RUGS—9x12, $1.75; living room sets, $4.75. ACE, 2631 Delmar. NE. 3314.

FUR REPAIRING

FUR REPAIRING and remodeling, very reasonable; guaranteed work. Call DE. 1523 for estimate in your home; seven years with Kline's, 4 years with Famous-Barr. J. W. Saper, 6450 Clemens.

HARDWOOD FLOORS

FLOOR refinishing and laid; special rate. Floor Co., 6133 Victoria. HI. 6302.

FLOOR SANDING, refinishing, guaranteed. H. Wiley, 6412 Blow. HI. 1230.

FLOORS surfaced, finished; winter prices. Nelson, FO. 0607. 5108 Delmar.

SANDING, refinishing; guaranteed. BLACKBURN, 1245 West Pine. JE. 9572.

LINOLEUM LAID

LINOLEUM laid, 15c yard; expert. Roach, 1269 Wagner terrace. CAb. 1950.

PAINTING

PAINTING, papering, carpenter; reasonable. Robinson, 2743 Russell. GR. 9956.

PLUMBING

PLUMBING—Guaranteed; registered, city, county. Geist, 2050A Ann. LA.

LOANS ON AUTOMOBILES

FREE!! STATE AND CITY LICENSE FREE!!

"MAC" McDONALD AT 1700 CHESTNUT

NO CHARGES OF ANY KIND

NO CHARGES OF ANY KIND

"SID" AT 3400 LINDELL

If Repaid in 30 Days—If Not, First 50c Weekly Payment Due in 5 Weeks

If You Have a 1910 or a 1941 Automobile or Truck

WE DON'T CARE IF . . .

If Your Car Is Paid For or Not We Will Lend You the Money

1st-2nd-3rd MORTGAGE LOANS

Borrow $5 to $1000 in 5 Minutes

COMMERCIAL AUTO LOAN CORP.

1700 CHESTNUT Across From State License Bureau | 3400 LINDELL OPEN EVENINGS TILL 8 Free Parking Lot | Jackson Auto Loan 613 Locust—7th Floor Equitable Bldg.

For the Convenience of the Public We Have Established the Following Branches:

J&R AUTO SUPPLY
5920 EASTON——7272 MANCHESTER

NORTH BRANCH
STEINMANN TIRE CO.
4358 WARNE

SOUTH BRANCHES
Wholesale Auto Parts
3747 SO. JEFFERSON
MET MOTOR CO.
3531 SO. GRAND
NEAR GRAVOIS

LOANS ON AUTOMOBILES

LICENSE LOANS

STATE & CITY LICENSES

On Your Signature Only

50c A Week Cost

Don't Be Fooled

We do not charge brokerage or commission on any loans. No jokers, tricks or monkey business. No wage assignments.

Take as Long as 4 MONTHS *To Pay*

EVERYBODY WELCOME HERE!
- No Notary Fee
- No Service Charge

Car Need Not Be Paid For REGARDLESS WHO HOLDS TITLE

SUN FINANCE — 900 N. GRAND

OR AT THESE NEIGHBORHOOD BRANCH OFFICES

WEST
BIERMAN TIRE & BATTERY
4662 DELMAR
ATLAS AWNING
4724 EASTON

OPEN NITES

SOUTH
JOS. F. SINGER
7800 IVORY
1236 S. BROADWAY

SMALL LOAN COMPANIES

ON *Colonial Plan* YOU SAVE 10% OF LOAN COST EACH MONTH FOR PROMPT PAYMENT!

For example, you SAVE $15.36 on a $300 Colonial Plan personal loan simply by making a small monthly payment promptly or within 5 days after due date.

It's easy to be prompt because your payment can be as low as $4 monthly, plus interest, for each $100 borrowed—25-month plan.

BORROW $25 to $300 ON YOUR SIGNATURE, auto, furniture, or other personal security. Come to Colonial for your next loan and save!

(Interest 2½% Monthly on Balance—Less 10% for Prompt Payment)

COLONIAL Finance Co.

Three Convenient "MONEY STORES"

SIXTH and OLIVE STS. Phone GArfield 3071
204 Carleton Bldg., Opposite Famous-Barr

3550 WASHINGTON BLVD. Phone NEwstead 1430
Free Parking at 3540 Washington

EAST ST. LOUIS, 415 MISSOURI AVE. Phone BRidge 1941

WE MAKE LOANS TO
TRUCKERS
W.P.A. OR COMMERCIAL ACCEPTED
Refinancing—Low Rates—Bring Title
Manchester Finance Co.
4415 Manchester, NE. 2344. Open Till 8.

SEE Southwest Bank first for $100 and up, bank credit and low rate to earners, year to pay; prompt polite service. FR. 5200.

FARMS FOR SALE ILLINOIS

FARMS—23, 131, 310 acres; improved. R. Rosenthal Real Estate, 223 S. Buchanan, Edwardsville, Ill, 525.

MISSOURI

150 ACRES — All modern conveniences; join city limits of Jackson, 3500 population. With or without a high producing Jersey herd; wonderful market for products. E. K. Lewis, Jackson, Mo.

10 ACRES—Near Camp Leonard Wood; 6-room house; on Highway 66; excellent location for business. 2924A Warne, St. Louis, Mo.

FINANCIAL
MONEY WANTED

$5000 1ST deed of trust; commercial; well secured. Box F-176, Post-Dis.

HOUSEHOLD GOODS

3-ROOM OUTFIT, $198
Brand-new furniture, complete with floor-coverings, tables and lamps. Free 6 cu. ft. electric refrigerator with every outfit. $10 cash delivers. Open nites.

SPECIALTY, 1017 Franklin, 1116 Olive st.

ALL TYPES living room, bedroom, dining room, kitchen furniture. See Mr. Lucas, Mound City, 2004 Delmar. Open Mon. nite.

ANDIRONS — Heaters, ranges. Sherman Park Furn., 5040 Easton.

BEDROOM—Living room and dining room suites, odd pieces, new and used; auction prices at private sale. See Mr. Gault. MISSOURI, 2009 Delmar. Open Mon. to 9.

BREAKFAST SETS — Slight scratches, $14.95 up. James, 4453 Easton.

FURNITURE—Modern 7 rooms, complete, like new, leaving city, will sacrifice, all or separate, no dealers. Box Y-383, Post-Dispatch.

FURNITURE — 3 rooms; cheap; private home. 3668 Lierman.

FURNITURE—"Nuff sed." Langan-Taylor, 4914 Delmar; open evenings.

FURNITURE—4 rooms, sacrifice; will separate. Michelson Mov., 4112 Manchester

GAS RANGE—Magic Chef, bargain. KORNBLUM, 4516 Easton. Open nights.

METAL BED—Complete; wardrobe, mirror, lounge chair. 4633 Shenandoah. LAclede 2042.

RANGES—Hotpoint, new; sacrifice; make offer. Stanley's, 5069 Delmar.

RUG BARGAINS — All cleaned and sized. Open Mon., Wed., Fri. until 9. AALCO RUG & UPH. CLEANERS, 3432 Lindell.

VACUUMS—All makes, completely rebuilt; $6.95. Fine Electric. CH. 5666.

VACUUM—Apex; salesman sample; $60 value; bargain. 4360A Olive.

VACUUM—Hoover, like brand new; sacrifice, $12.50. Cordes Co., MI. 3528.

WASHER — Maytag, Easy, ABC, Thor, $12.50 up. Gaertner Elec., 3521 N. Grand

WASHERS—Several; sacrifice; make offer. Stanley's, 5069 Delmar.

WASHER—Maytag, $19.50; rebuilt; others, $7.50 up. Milton, 3504 N. Grand.

WASHERS—Crosley, new, $39.95 up; free dryer. Triangle, FR. 7880.

ANTIQUES

SWINGING MIRROR — Mahogany frame and base; 6x3.6; suitable for home or store. LA. 2043.

ANTIQUES WANTED

OLD WALNUT FURNITURE Wtd.—China-ware, glassware, silverware, gold. Horan, EV. 9414.

AUTOMATIC REFRIGERATORS

ALL makes and sizes, guaranteed, $19.50 up; terms. Milton, 3504 N. Grand.

CROSLEYS—Floor samples; 10 to 50 pct. off; terms. Triangle, 2122 Gravois.

435 Electric Refrigerators, reconditioned, refinished and guaranteed. G. E. Westinghouse, Frigidaire, Norge, other standard makes. As low as $39.50. Specialty Furniture Co., 1017 Franklin 1116 Olive and Exchange Store, 817 Franklin. Terms. Open eves.

FRIGIDAIRE—G. E., Westinghouse, Kelvinator, $35 up. Gaertner, 3521 N. Grand

FRIGIDAIRE—4 ft. porcelain, $35. General, 1118 Bates at Grand; open eve.

G. E.—New 6 cu. ft., 1940; 5-year guarantee; $99.50. Milton, 3504 N. Grand.

GENERAL ELECTRIC—Kelvinators and others, $25 up. Parsons, 5175 Easton.

REFRIGERATORS—All makes; sacrifice; make offer. Stanley's, 5069 Delmar.

SAVE $50—Kelvinator Hotpoint '40s, $99.50. Gaertner Elec., 3521 N. Grand.

HOUSEHOLD GOODS WANTED

CASH PAID—FURNITURE OF ALL KINDS. SANTEE, FR. 8490.

BRIC-A-BRAC—Furniture, bedding, linens, rugs, dishes, utensils. Molihoff, GO. 7470

FEATHERS Wtd.—Old feather beds; pay cash. GA. 7021. AUTO CALLS.

FURNITURE—Rugs, stoves, glassware, for cash. RO. 8866.

FURNITURE Wtd.—Rugs, linens, dishes, books, tools. Horan, EV. 9414.

GOOD PRICES PAID—Garfield 7180 Sunday and evenings. CA. 5294. CA. 5644.

SPOT CASH PAID for furniture, all household goods. Mack, CE. 8506.

MUSICAL INSTRUMENTS

CONN CORNET—$47.50; Buescher alto saxaphone, $79.50; York trombone, $37.50; bass violin, fine condition, $59.50; Boehm clarinet, $39.50; cornets and trombones, $22.50 up. Dozens of other real bargains; rent or easy terms. LUDWIG'S, 709 Fine. 3535 S. Grand.

GULBRANSEN floor sample, nationally known spinet piano at big saving; easy terms. Kieselhorst's, 5816 Easton.

RENT a brand new spinette piano, test before you invest; rent applies toward purchase price when you buy.

LUDWIG MUSIC HOUSE, 3535 S. Grand.

SPINETTE PIANO—Louis XV model, brand new; regular $375 value; will sell for $299; easy payments.

LUDWIG MUSIC HOUSE, 3535 S. Grand.

SPINETTE PIANO—Brand new, factory sample, worth $340; will sacrifice for $239 cash.

LUDWIG MUSIC HOUSE, 3535 S. Grand.

SPINET — Slightly used; walnut, $175. Kieselhorst's, 5816 Easton. Open eves.

BALDWIN MAKE BABY GRAND, $135. Like new. Kemper Co., 3756 S. B'way.

MUSICAL WANTED

ACCORDION Wtd.—PAY CASH. PHONE EAST 5138. BOX Y-3, POST-DIS.

1941 CITY and STATE LICENSE FREE LOAN NO CHARGE

IF REPAID IN 30 DAYS

GET ACQUAINTED OFFER
- No Interest Charge
- No Carrying Charge
- No Notary Fees
- No Service Charge

Car need Not be paid for REGARDLESS WHO HOLDS TITLE

OUR OTHER PLAN 50c A WEEK COST TAKE AS LONG AS 4 Months TO PAY

IMMEDIATE SERVICE
We Obtain Your License for You

Local Finance Co.

Grand and W. Florissant — Vandeventer and Washington
Grand and Page
OPEN EVENINGS UNTIL 8 P. M.

ANY MAKE OR MODEL CAR!

No matter how much you owe . . . regardless of who holds the title.

YOUR SIGNATURE ONLY

Get your plates in any office listed below.

FREE STATE & CITY License Loans NO

Charge If Paid in 30 Days
Interest Charge
Carrying Charge
Notary Fee
Service Charge
Waiting in Line for Plates; We Get Them for You.

OPEN NITES

J. & R. Motor Supply

5208 Gravois—3401 S. Jefferson—3103 N. Grand

Also the Following Branches:

SAVEX SERVICE STATION
5804 Chippewa

COLUMBIA DRUG CO.
20th and Cass

Queathem Cut Rate Drugs
6901 Gravois

BOND CO.
319 Title Guaranty Bldg., 706 Chestnut

CASH LOANS at Lower Rates

Borrow at reduced rates! Monthly rates now only 2½% on loan balances of $100 or less and 2% on that part of the unpaid balance above $100. Loans on your furniture, auto, or plain note. Come in or phone the office nearest you for fast, friendly service.

LOAN	MONTHLY PAYM'TS*
$ 50	$ 2.72
100	5.43
200	10.67
300	15.82

*Including all charges for 25 months.

—8—OFFICES—8

DOWNTOWN—1024 Ambassador Bldg., 7th & Locust Sts. GA. 3881
NORTHSIDE—2809 N. Grand Blvd., near St. Louis Ave. JE. 2427
SOUTHSIDE—305 Dickmann Bldg., 3115 S. Grand, near Arsenal LA. 3006
SOUTHWEST—5051A Gravois Ave. in Gravois Shopping Dist. RI. 6144
MAPLEWOOD—7171 Manchester Ave., 201 Yale Bldg. ST. 2200
WELLSTON—6206A Easton Ave., 2d Fl. State Bank Bldg. MU. 4770
*EAST ST. LOUIS—200 Murphy Bldg., 234 Collinsville Ave. East 840
*GRANITE CITY—1314 Niedringhaus Avenue TRI-City 2194
*Illinois Offices make loans at the rate 2½% on balances of $150 or less; and 2% on balances above; but do not contract for terms exceeding 20 months.

Commonwealth Loan Co.

WANTED FOLKS WHO NEED LOANS TO INVESTIGATE OUR PLAN

Rates are not the same at all loan Companies. We publish our payments and our rate of charge to help you shop for a loan.

Find here the cash loan you need	Choose a monthly payment plan			
	6 payments	12 payments	20 payments	25 payments
$ 25 50	$ 4.54 9.08	$ 2.44 4.87		
100	18.15	9.75	$ 6.41	$ 5.43
150	27.16	14.56	9.56	8.07
200	36.13	19.33	12.65	10.67
300	54.02	28.82	18.80	15.82

Loans made to single people and married couples on *own* signature, furniture or auto. No endorsers on any loan. No credit inquiries of friends or relatives. No delay. Payments include charges at Household's rate of 2½% per month on balances of $100 or less, 2% per month on balances above $100 to $300 which is less than the lawful maximum. To apply, phone, write or visit office most convenient for you.

8TH-OLIVE: Arcade Building, Third Floor..... Phone: GArfield 2650
7TH-OLIVE: 705 Olive Street (opposite Famous-Barr).... Phone: CEntral 7321
GRAND-WASHINGTON: 404 Missouri Theatre Bldg... Phone: JEfferson 5300
GRAND-GRAVOIS: 3548 South Grand, Third Floor.... Phone: GRand 5021
*EAST ST. LOUIS: 538 Missouri Ave., Over Walgreen's, Phone: East 6738

**East St. Louis office makes loans for periods up to 20 months only at the rate of 2½% on the first $150 of balance and 2% on the balance in excess of $150.*

HOUSEHOLD FINANCE CORPORATION

APARTMENTS—FURNISHED
WEST

TWO and THREE ROOMS
Lovely apartments with dinette and kitchen furnished complete for housekeeping; daily maid, elevator and switchboard services; rent by day, week or month. PARKRIDGE HOTEL, 4907 WEST PINE.

BOYLE, 226 N.—Second north, 2 rooms, newly furnished; porch; reasonable.

KINGSHIGHWAY, 1208 N.—Nice 2 and 3 room apartments; furnished; adults.

KINGSHIGHWAY, 910 N.—2 rooms, complete; $25. Apply in store.

MAPLE, 5049—First floor room, kitchenette, nicely furnished, water, refrigeration, adults.

MAPLE, 5463—Nice 2-room apartment, large efficiency, $25 month; adults.

MAPLE, 6010—3 rooms, gas, refrigeration; electric; adults; $33.50. FA. 9700

TWO rooms, furnished apartment, 5059 Raymond. RO. 7459.

COMPLETELY new and unusually modernly furnished. FO. 2317.

FLATS
NORTH

COLLEGE 4316—4 rooms and bath; hot-air furnace; completely redecorated; $27.50.

EIGHTH, 1543 N.—2 rooms and bath, $8.

KLEIN, 3315A-17A—3 rooms, $7; 3319, 2 rooms, $6. GO. 5144.

NORTH FLORISSANT, 2107—3 rooms; newly decorated; $11. Phone DE. 3142.

NORTHWEST

DORA, 8936—Nice 3 rooms; shower; basement garage; $15. HI. 0293.

SOUTH

DE TONTY, 3852A—6 rooms, hardwood floors, furnace; garage; will give concession. Call GR. 9385.

FOISOM, 3938A—3 large rooms, bath; newly papered; $16. FL. 4030.

GRAVOIS, 6933A — 3729 Morganford, 4217A Hartford; 3, 4, 6 rooms. LA. 5589

HUMPHREY, 3887—5-room, 2d; modern; like new; hot-water heat; bus stop.

LAFAYETTE, 2905-13A—5 rooms, toilet, bath, furnace, bargain, $20, $22.50.

FESTALOZZI, 3503A—8 rooms, 2 baths, 2 kitchens; heat and janitor. LA. 4605.

SALZBURGER, 6912A—4 rooms, modern, $27.50. FL. 5848.

SOUTHWEST

DEVONSHIRE, 6646—St. Louis Hills; 3 rooms, ultra modern; automatic heat furnished; garage; open. HU. 2727.

LAWN, 3330A—4 rooms, bath, convenient location; reasonable. RI. 3427.

LINDENWOOD, 4956—Lower 4-room, modern; garage; $32.50. RI. 2477W.

WEST

6 ROOMS, MODERN, $35
5326 Vernon, Key downstairs. CH. 6191.

WELLS, 5387—4 rooms, bath; newly decorated; $25. LA. 6979.

WISE, 6800—4 rooms, hot-water heat, newly papered, FL. 4030.

USED AUTOMOBILES FOR SALE

NASH DISTRIBUTOR'S DEALERS' PRICES — Nash St. Louis Co. 3505 S. KINGSHIGHWAY FR. 6880

'37 De Soto Coach, Radio and heater. See and drive this one — $295
'38 Chrysler Trg. Coach. Radio, htr.; original dark blue finish $395
'37 Lafayette Trg. Sedan. Completely reconditioned and refinished. $295
'40 Ford 60 Tudor. Low mileage, looks and runs like new — $495
'39 Plymouth De Luxe Coupe. Radio and heater — — — $445
'38 Plymouth 4-Door Touring Sedan. A-1 condition — — $395
'38 Chrysler 4-Door Trg. Sedan. Overdrive and heater $395
'37 Terraplane Coach. Heater, electric hand; exceptionally clean $275

FLATS FOR RENT—FURNISHED
NORTHWEST

CLARA, 3324—3 lovely rooms, refrigerator; radio; adults; $30.

SOUTH

TWELFTH, 1714A S.—Attractive three rooms, bath; $19. FR. 1211.

HOUSES
SOUTH

LEONA, 5917—5-room brick bungalow; vitrolite bath, kitchen.

SOUTHWEST

DEVONSHIRE, 5334—5-room modern bungalow; stoker; $55. HU. 1971.

WEST

WADE, 6456—5 rooms, tile kitchen, bath, hardwood floors; garage; $38. HI. 0293.

FURNISHED HOUSES FOR RENT
SOUTH

OLEATHA, 4337—Cottage; 2 rooms, kitchenette; bath; adults. FR. 5327.

WEST

BELLEVUE, 2114—6 rooms, unusual furnishings; a real home. RE. 5628.

PLYMOUTH 5837 — 8 rooms, large living room, 2 baths; large lot. FA. 3181.

SUBURBAN RENTS

FARRIS, 1604—7600 Page; 4-room duplex; new, tile kitchen, bath, Venetian blinds; garage. Owner, 7516 Page.

FERGUSON

DARST RD., 435—Ferguson; 5 rooms, bath; modern; $40. ATwater 274.

RICHMOND HEIGHTS

DALE, 7621—4-room house, tile kitchen, bath, garage, $35. HI. 0293.

SUBURBAN—FURNISHED
NORMANDY

EDISON, 6926—Furnished bungalow; five rooms; stoker. EV. 3933.

SUBURBAN—FURNISHED
WEBSTER GROVES

FURNISHED 3-room apartment; all utilities included. WE. 2880.

BUSINESS PROPERTY FOR RENT
SOUTH

GRAVOIS, 5419—Store, 20x60; modernistic front; $50. LA. 5589.

WEST

KINGSHIGHWAY, 902 N.—Store; in large apartment building; transfer corner.

STORAGE space, commercial and others; reasonable; elevator service. FR. 1600.

REAL ESTATE
REAL ESTATE—WTD. TO BUY

QUICK CASH ACTION
FOR PROPERTY; ANY CONDITION.
Weiss, 4527 Gravois. HU. 2331

ST. LOUIS' LEADING CASH PROPERTY BUYERS SINCE 1912
Cash paid for cottages, flats, residences, apartments, farms, etc.; right-now service. GLICK, MAin 4182.

CASH—Immediate answer; any type; also deeds of trust. EL. 2488.

HOUSE—Webster Groves, around $4000; give details. Box A-197, Post-Dis.

I BUY SOUTH SIDE PROPERTY. QUICK ANSWER; ALL CASH. FR. 4569.

SUBURBAN SALES
GLENDALE

KIRKHAM, 1112—New ranch type; 5 rooms; automatic heat; owner.

JENNINGS

NEW BUNGALOWS
5 full rooms; tile kitchen and bath; hardwood floors; basement garage. $3075
7110 Idlewild. MU. 9447.

KIRKWOOD

ROSE HILL, 423 W.—Lovely 4-room modern cottage, close to carline and school; nice garden spot. Shown by appointment only.
RAYMOND M. HENLEY CO., 111 W. Washington. TErryhill 3-0800

FOR ANY TYPE PROPERTY, SEE THE TRUST CO. OF KIRKWOOD.

UNIVERSITY CITY

LOT—50x120; Canton av.; just west of Hanley; private, owner. GO. 4906.

WEBSTER GROVES

BUNGALOW—6 rooms, modern throughout. 323 Baker av., Webster Groves.

CALL WEBSTER GROVES TRUST CO. to buy or rent suburban property.

FOR Webster, sales and rentals, see FIRST NATIONAL REALTY. RE. 3881.

TREMBLEY-WILSON R. E. & LOAN CO. Phone RE. 6308 for Webster map and list.

BUNGALOWS FOR SALE
NORTHWEST

2404 LUCAS AND HUNT
A most beautiful 5-room ultra-modern bungalow; must be sacrificed; owner leaving town; to see it is to want it. OREON E. & R. G. SCOTT, 800 Chestnut.

SOUTHWEST

HAMPTON, 3176—MODERN BRICK, 5 ROOMS, HOT-AIR HEAT, BASEMENT GARAGE. OWNER, RI. 9936J.

EVELINE, 6122—Bungalow; sale or rent. John Pratt. CA. 0963.

RESIDENCES FOR SALE
NORTH

FINE BRICK RESIDENCES
2313 University; 8 rooms, bath, furnace, garage; near church and schools; $2650.
4736 Northland; 7 rooms, arched openings, bath, furnace; vacant; only $2900.
7485 Hazel; 7 rooms, bath, hot-water heat; 45x141; only $3500.
DUERBECK REALTY CO., 1813 N. Grand

SOUTH

CASTLEMAN, 4103—7 rooms; modern; schools, busses, stores; reasonable; owner

SOUTHWEST

McCAUSLAND, 1916 — Well arranged, 3 bedrooms and bath upstairs; large living room, fireplace, dining room, kitchen, breakfast room, bedroom and bath first floor; oil burner. FOrest 0533.

BUSINESS PROPERTY FOR SALE
SOUTH

TWELFTH, 2416-18 S.—3-story brick building; 50x85; elevator and basement.

LOTS FOR SALE—VACANT
WEST

DELMAR—Lot 30 ft., facing Eastgate; west of Skinker; owner out of town. Box J-184, Post-Dispatch.

Crossword Puzzle

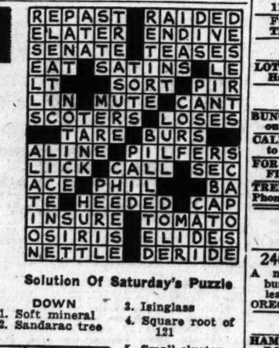

ACROSS
1. Not exciting
5. Urchin
13. Coarse hominy
12. Seed covering
13. Pulpy fruit
14. Medley
15. Fine openwork fabric
16. Swamp
17. Friar
18. Necktie
20. Avaricious
22. Type measure
23. Below pitch
24. Ardor
27. Adversary
28. Attendant on Cleopatra
32. Chum
33. Wooden pin
34. Clever
35. Maltreated
37. Agricultural implement
38. Hue
39. Cudgel
40. Feminine name
41. Small mine car
42. Remunerate
43. Cleansing agent
44. Pitcher
46. Not any
47. Sliding compartment
50. Projectile
54. Impetuous
55. Practice customarily
57. Love to excess
58. Operatic solo
59. Relatives
60. Epic poem
61. Flesh food
62. Terminus
63. Hire

DOWN
1. Soft mineral
2. Sandarac tree
3. Isinglass
4. Square root of 121
5. Small cluster
6. Salutation
7. Hang loosely
8. At an indefinite moment
9. Medicinal plant
10. Obey
11. Slow
19. Article
21. Sun god
23. Dense mist
24. Excess of the solar over the lunar year
25. Toil
26. Part of a bird's wing
27. Nourished
29. Wireless
30. Scene of action
31. Thong
33. By
34. Complete collection
36. To a certain extent
37. Utter
39. Obstruct
42. Wig
43. Metallic cement
45. You and I
46. Greek letter
47. Unit of weight
48. Scarce
49. Continent
50. Turn
51. Easy gait
52. Short jacket
53. Trial
56. Transgression

Solution Of Saturday's Puzzle

REPAST RAIDED
ELATER ENDIVE
SENATE TEASES
EAT SATINS LE
LT SORT PIR
LIN MUTE CANT
SCOTERS LOSES
TARE BURS
ALINE PILFERS
LICK CALL SEC
ACE PHIL BA
TE HEEDED CAP
INSURE TOMATO
OSIRIS ELIDES
NETTLE DERIDE

USED AUTOMOBILES FOR SALE

SAVE MONEY AT NASH DISTRIBUTOR — Nash St. Louis Co. 3505 S. KINGSHIGHWAY FR. 6880

'39 Hudson 6 2-Dr. Brougham. Low mileage; looks, runs like new. Heater, defrosters; white wall tires — — $395
'37 Chevrolet Coupe. Refinished black; A-1 condition — $275
'38 De Soto Touring Sedan. Very low mileage, $425
'35 Dodge Coupe. Radio, heater — — $145
'37 Ford Tudor "8." New motor — — $295
'39 Nash Sedan. Radio, conditioned air, overdrive $545
'36 Ford De Luxe Touring Sedan. Exceptionally clean — — $275
'39 Plymouth Touring Sedan. Radio and heater — — $495
'40 Nash Ambassador 8 Sedan. Conditioned air; overdrive; like new $795

RADIO

PHILCOS, Zeniths, RCA, '41; 40 per cent off. 5205 S. Grand. 4332 Natural Bridge

FOR SALE—WANTED
BOATS AND MOTORS WANTED

INBOARD MOTORBOAT HULL Wtd.—20 to 24 foot long. Call week days between 8 and 5, RO. 9828.

BUILDING MATERIAL

AALCO FOR PRICE AND DELIVERY LUMBER, BRICKS, DOORS, ETC. 3130-44 Laclede NE. 3100. 1301 CHOUTEAU. GA. 6655.

DOORS—Windows, frames, new millwork; large stock, ½ price. MU. 5350.

WALLBOARD—3-16, $9.25; 100 sq. ft., ½-inch insulation board, $3.60 100 sq. ft. Get our prices on storm sash. JEfferson 2020. 4300 Natural Bridge.

CLOTHING WANTED

HIGH CASH for men's suits, pants, shoes, dresses. CA. 5206. Auto calls.

MACHINERY WANTED

ALL types tools, motors, machinery bought. Segal, 907 Market. GA. 7897.

OFFICE FURNITURE & EQUIPMENT

NEW 4-drawer steel filing cabinet, $12.95 each. Pagne GRand 3752.

MACHINERY

AIR COMPRESSORS—New Ingersoll-Rand gas drive. HI. 0298, FR. 0463.

COMPLETE line greasing equipment, hoist, air compressor; must sell; open Sunday. 1651 S. Grand. GR. 9994.

STEEL TANKS—8x14x8 ft. deep, steam derrick; Pickrell Walnut, 4025 Clark.

MISCELLANEOUS FOR SALE

BATHROOM outfits slightly used, $39.50; sinks, 42-inch cast-iron apron, $8.95. Kopman Bros., 2014 Franklin. CE. 4505. Maplewood Store, 3229 Sutton.

BUILDING STEEL, pipe, glass, fixtures. General Wrecking Co., 3308 Cheutean.

CHAIRS, tables, large quantities; rented. NATIONAL CHAIR, 412 N. 4th. CE. 0166

DOUBLE BED—Springs, innerspring mattress; girl's bicycle, like new. FR. 6544.

DOORS—New 33-in. x 80 in., 3 panel, $3.45; other sizes. JE. 2020.

PAINT—Various colors, 85c gallon. Grand Central R. R. Salvage, 1007 S. 7th.

STRUCTURAL IRON—Pipe, boilers, tanks, from riverfront. Gilbertan. CE. 0635.

TWO STEEL BUILDINGS—3000 sq. ft. each, 50-ft. trusses, no posts, $1750, erected city or county. DE. 3570.

ANYTHING in used pipe, iron. 3727 Chouteau. Wolff Pipe & Iron. GR. 3660.

ROOFING MATERIAL

ROLL—90-lb., $1.35. Grand Central R. R. Salvage, 1007 S. 7th.

ATTENTION
USED CAR BUYERS
FREE LICENSE

With purchase of Used Car over $100. 150 CARS TO PICK FROM
MIDCITY MOTORS
5425 EASTON RO. 2540
N. E. Cor. Kingshighway & Nat. Bridge
RO. 2856

TYPEWRITERS

REBUILT BOOKKEEPING MACHINES. Burroughs, National, Remington and Underwood; latest models; largest selections; new low price $95 to $750. COMPLETE INSTALLATION AND MAINTENANCE SERVICE
N. E. VON SOSSTEDT CO., 804 Pine. GA. 2343.

RENTAL AND TABLE—3 months, $3. NATIONAL. GA. 3344, 609 Pine.

COMPTOMETERS — Rentals, Calculating Service Co., 214 N. 6th. MA. 4584.

RENTAL—3 months, $4; sold, $10 up. Withington, Inc., 203 N. 10th. GA. 1665.

STORE FIXTURES, APPLIANCES

BAR, RESTAURANT, MEAT MARKET FIXTURES, NEW AND USED. BENSINGER, 1007 MARKET ST.

DISPLAY BOX, scales, meat blocks, combination grinder. 1609 Franklin.

FIXTURES — ALL KINDS—BARGAINS. HOUSE OF RICKENSOHL, 827 N. 8th.

TAVERN FIXTURES—GOOD CONDITION. REASONABLE. CALL RI. 9426.

WATCHES AND JEWELRY WANTED

CASH for old gold, diamonds and antique jewelry. KARST-FRITON. 121 N. 7th st. AT FINE.

CASH FOR OLD GOLD, watches, diamonds, pawn tickets. SHEAR, 303 N. 7TH.

DIAMONDS—Gold; antique jewelry; for cash. Miller Jewelry Co., 505 Olive.

USED AUTOMOBILES
CABRIOLETS

FORD—1937 cabriolet; black finish, new white side wall tires, radio, heater; real bargain; private. DE. 1301.

MERCURY—'39, fully equipped; like new; a beauty, $10 down, $7.50 week. 4605 Delmar. RO. 0453.

TWO-DOOR SEDANS

BUICK—'39, special radio, heater, white walls, seat covers, perfect; like new; $10 down, $7 week. 4605 Delmar. RO. 0453.

USED AUTOMOBILES FOR SALE

NASH DISTRIBUTOR'S VOLUME — Nash St. Louis Co. 3505 S. KINGSHIGHWAY FR. 6880

'40 Lafayette Touring Sedan. Radio, conditioned air, overdrive. Low mileage — $695
'36 Lafayette Coupe. Completely reconditioned; overdrive; heater $195
'36 Nash Ambassador 8 Touring Sedan. Overdrive, heater. $245
CAN SAVE YOU $ $ $ $
'34 Chevrolet Coach — $145
'37 Dodge Touring Sedan. Real buy at — — — $345
'37 Lafayette Coupe. Exceptionally clean $295
'38 Lafayette Touring Sedan. Completely reconditioned — — $395
'39 Studebaker Commander Sedan — $445

SPECIAL—$5 DOWN

Plymouth, 1939 coach	— —	$32 00 Mo.
Plymouth, 1938 coach	— —	$24 00 Mo.
Chevrolet, 1940 coupe	— —	$34 00 Mo.
Ford, 1932 L-4 coach	— —	$ 6 72 Mo.
Plymouth, 1939 Pickup	— —	$35 00 Mo.

1403 SO. 12TH. CE. 1933.

CADILLAC—1936 7-passenger. Call 26 Carrswold. PA. 1142.

TWO-DOOR SEDANS

BUICK—'36, new tires, $165. 3446 S. Grand. FR. 7517.

CHEVROLET—'39 de luxe radio, heater, can't tell from new, $10 down, $6 week. 4605 Delmar. RO. 0453.

CHEVROLET—'35 needs little work, $95. 3446 S. Grand. FR. 7517.

DE SOTO—Coach; 1937; perfect; $325; $75 down. Western, 4454 Easton.

FORD—Coach; latest 1937; like new; $275; $75 down, balance easy terms. Western Motor, 4454 Easton.

FORD—'41 tudor; demonstrator; $200 off.

BARRETT WEBER, 3123 S. Kingshighway

'30 TO '40 models, all makes; $5 down, $2 to $8 week. 3157 Gravois. FR. 7108.

LA SALLE — Coach; latest 1937; like new; black beauty; $395; $95 down; trade. Western Motor, 4454 Easton.

TERRAPLANE—Coach, 1937; like new; electric hand, trunk; $295; $60 down; trade. Western, 4454 Easton.

TERRAPLANE—1937; excellent condition; $250. GR. 7665.

COUPES

CHEVROLET—'30 coupe; private owner; bargain. 5301 Arsenal. FR. 8083.

FORD—'38-85 coupe, $395; radio, heater. 2213 S. Grand.

OLDS—Club coupe; $325; private; white side wall tires; radio, heater. 3907 Bridgeport, Brentwood.

PLYMOUTH—Coupe; 1934; perfect; $135; $35 down; trade. Western, 4454 Easton.

FOUR-DOOR SEDANS

BUICK—Sedan; latest 1937; radio, heater, side mounts, trunk; black beauty; $395; $85 down, balance 2 years; trade. Western Motor, 4454 Easton.

BUICK—'40 super; radio; heater; white walls; like new, $10 down, $10 week. 3157 Gravois. FR. 7108.

BUICK—1936 sedan; new tires, radio; fine condition; only 29,000 miles. RO. 0063.

BUICK—1940 super sedan, to close estate, no trade. Private. 3677 Alberta.

CHEVROLET—'40, ruby maroon special de luxe sport sedan; de luxe seat covers, de luxe radio; trunk guard; white side wall dual 8 tires; Kathanode battery, a small amount of cash down or a good used car will handle; you take over the small monthly payments. See me quick and make this swell car yours; I'll give you a deal you can't turn down. R. Swinay with Eberaert Chevrolet, 7344-46-48-50-52-54-56 Manchester HI. 3400.

BRAND-NEW 1940 DODGES
BIG DISCOUNT
Only a Few Left
MIDCITY MOTORS
5425 EASTON RO. 2540

SMALL LOAN COMPANIES

PHONE FOR YOUR LOAN
CHestnut 7024
Then call in person at office and promptly obtain the money.
LOANS $10 TO $300
On your name only Quickly.
Monthly charges on unpaid balance
Loans made of $100 or less, 3%.
Above to $300, 2½%.
Out-of-town loans also made.

State Finance Co.
Third Floor
305 Central National Bank Bldg.
N. W. Corner 7th & Olive

USED AUTOMOBILES
FOUR-DOOR SEDANS

LA SALLE—1938 sedan; beautiful original condition; radio, heater; $550; $150 down; trade. Western, 4454 Easton.

NASH—'39; Ambassador 8; de luxe; air conditioned; overdrive, radio; private; drafted. 6514 Dale. ST. 3528.

OLDS 6—Sedan; 1936; beautiful; $295; $65 down. Western, 4454 Easton.

OLDSMOBILE—'39, 8; touring sedan; radio; heater; $445. 2213 S. Grand.

PACKARD—Sedan; 1936 120; perfect black beauty; $275; $60 down; trade. Western Motor, 4454 Easton.

PACKARD—'38; radio, heater; trade; terms. 3446 S. Grand.

PLYMOUTH—'39 de luxe; heater, radio; private owner. 3907 Ashland.

PONTIAC 6—Sedan; 1936; like new; real buy; $265; $65 down; trade. Western, 4454 Easton.

USED TRUCKS
FIFTY 1936 TO 1940
Chevrolet and Ford Trucks

	1940	1939
Dumps, stakes, panels, pickups, etc. BARGAINS, BARNEY'S, 4415 Manchester		
CHEVROLET—1935 1½-ton; dump body; duals; $165; $50 down; trade. Western Motor, 4454 Easton.		
ECO—Truck; 1938; ¾-ton; panel body; like new, $295; $85 down; trade. Western Motor, 4454 Easton.		

AUTOS AND TRUCKS FOR RENT

TRUCKS—For rent, without drivers; stakes or panel bodies; low rates. GA. 3135.

TRUCKS—New, with drivers; panel; low rates. Box F-329, Post-Dispatch.

WANTED
SPOT CASH

Fifty cars and trucks wanted; must be late models, 1937 to 1940.
BARNEY'S, 4415 Manchester. NE. 2344.

AUTOS Wtd.—Any condition for wrecking and salvage. FO. 5976.

AUTOS—All models, high cash prices. 3157 Gravois. FRospects 7108.

AUTOS Wtd.—Good, clean cars; top prices. EV. 2270.

AUTOS Wtd.—Bring title, get cash. Grand Motor, 3710 S. Kingshighway. FL. 6880.

CITY MOTOR SALES needs 100 cars at once; cash only.
CITY MOTOR, 4761 Easton.

AUTOS Wtd.—All makes, for wrecking. Susse, 4319 Easton. FR.

...l Plan YOU SAVE 10% OF LOAN COST EACH MONTH FOR PROMPT PAYMENT!

...n personal loan simply by making a small month... within 5 days after due date.
...because your payment can be as low as $4 month... $100 borrowed—25-month plan.
...ON YOUR SIGNATURE, auto, furniture, or oth... to Colonial for your next loan and save!
...thly on Balance—Less 10% for Prompt Payment)

...IAL Finance Co.
Convenient "MONEY STORES"
...E STS. Phone GArfield 30...
...arleton Bldg., Opposite Famous-Barr
...ON BLVD. Phone NEwstead 1...
...Free Parking at 3340 Washington
415 MISSOURI AVE. Phone BRidge 19...

Borrow at reduced rates! Monthly rates now only 2¼% on loan balances of $100 or less and 2% on that part of the unpaid balance above $100. Loans on your furniture, auto, or plain note. Come in or phone the office nearest you, friendly service.

LOAN	MONTHLY PAYMTS
$ 50	$ 2.72
100	5.43
200	10.67
300	15.82

*Including all charges for 25 months.

3—OFFICES—3
...—1024 Ambassador Bldg., 7th & Locust Sts. GA. 2...
...—2809 N. Grand Blvd., near St. Louis Ave. JE. 2...
...—305 Dickmann Bldg., 3115 S. Grand, near Arsenal
...—5051A Gravois Ave. in Gravois Shopping Dist. RL. 6...
...D—7171 Manchester Ave., 291 Yale Bldg. ST. 2...
...—6200A Easton Ave., 2d Fl. State Bank Bldg. MU. 4...
...—200 Murphy Bldg., 234 Collinsville Ave., East St...
...TY—1314 Wiedenhians Avenue
...es make loans at the rate 2¼% on balances of $100 or...
...on balances above; but do not contract for terms of ...onths.

...onwealth Loan Co.

...TED FOLKS WHO NEED LOANS TO INVESTIGATE OUR PLAN

...the same at all loan Companies. We publish our ...our rate of charge to help you shop for a loan.

...loan you need	20 payments	25 payments
...thly payment plan		
$ 6.41	$ 5.43	
9.56	8.07	
12.65	10.67	
18.80	15.82	

Loans made to single people and married couples on own signature, furniture or auto. No endorsers on any loan. No credit inquiries of friends or relatives. No delay. Payments include charges at Household's rate of 2¼% per month on balances of $100 or less, 2% per month on balances above $100 to $300 which is less than the lawful maximum. To apply, phone, write or visit office most convenient for you.

...e Building, Third Floor..... Phone: GArfield 2690
...ive Street (opposite Famous-Barr)..... Phone: Central 7321
...TON: 404 Missouri Theatre Bldg.... Phone: Jefferson 5300
...5548 South Grand, Third Floor..... Phone: GRand 5021
...538 Missouri Ave., Over Walgreen's, Phone: East 6788
...office makes loans for periods up to 20 months only at the rate ...first $150 of balance and 2% on the balance in excess of $150.

...HOLD FINANCE CORPORATION

...SED AUTOMOBILES FOR SALE

...RIBUTOR'S VOLUME CAN SAVE YOU $$$$

...Sedan, ...ned air, $695 ...omplete- $195

'34 Che... roiet $14...
Coach —

'37 Dodge Touring Sedan. $34...

Real buy at ...

'37 Lafayette Coupe. $29... Exceptionally clean

'38 Lafayette Touring Sedan. Completely ...edition — $395

'39 Studebaker Commander Sedan — $4...

...DOWN
— $32 00 Mo.
— $24 00 Mo.
— $ 6 00 Mo.
— $ 6 72 Mo.
— $25 00 Mo.
...CE. 1933.
...senger. Call 26

...EDANS
$165. 3446 S.

...xe radio, heater, ...ition, down, $6 ...RO. 0453.

...little work, $95. ...517.

...perfect; $325; ...54 Easton.

...937; like new; ...down, $6 ...ROS. 0063.

...tor; $200 off. ...S. Kingshighway

...kes; $5 down, ...vols. FR. 7108.

...test 1937; like ...95; $95 down; ...454 Easton.

...937; like new; ...95; $60 down; ...ston.

...llent condition; ...

...private owner; ...FR. 8083.

...radio, heater.

...private; white ...heater. 3907

...perfect; $135; ...4454 Easton.

...radio, heat... black beauty; ...years; trade. ...

...eater; white ...; $10 week. ...

...t. radio; fine ...to close es... '37 Alberta.

...room special ...e seat cov... ...uard; white ...hanode bat... ...ch down or ...; you take ...ments. See ...t car yours; ...can't turn ...rer Chevro... Manchester

1940 ...NT ...t ...RS ...O. 2540

SMALL LOAN COMPANIES

PHONE FOR YOUR LOAN
CHestnut 7024
Then call in person at office and promptly obtain the money.
LOANS $10 TO $300
On your name only. Quick, Monthly charges on unpaid balance. Loans made of $100 or less, 3%. Above to $300, 2½%. Out-of-town loans also made.
State Finance Co.
Third Floor
305 Central National Bank Bldg. N. W. Corner 7th & Olive

USED AUTOMOBILES

USED AUTOMOBILES FOUR-DOOR SEDANS

LA SALLE—1938 sedan; beautiful esp... condition; radio, heater; $550; $... down; trade. Western, 4454 Easton.

NASH—'39; Ambassador 8; de luxe; ... conditioned; overdrive, radio; p... draftes. 6514 Dale. FR. 3526.

OLDS 6—Sedan; 1936; beautiful; ... $65 down. Western, 4454 Easton.

OLDSMOBILE—'39, 8; touring sedan; ... dio; heater; $445. 2213 S. Grand.

PACKARD—Sedan; 1936 120; ... black beauty; $375; $60 down; ... Western Motor, 4454 Easton.

PACKARD—'38; radio, heater; brak... terms. 3446 S. Grand.

PLYMOUTH—'39 de luxe; heater, ... private owner. 3907 Ashland.

PONTIAC 6—Sedan; 1936; like new; ... Eng.; $265; $65 down; trade. Wes... 4454 Easton.

USED TRUCKS

FIFTY 1936 TO 1940 Chevrolet and Ford Trucks
Dumps, stakes, panels, pickups, etc. BARGAINS. BARNEY'S, 4415 Manchester.

CHEVROLET—1935 1½-ton; dump b... duals; $165; $50 down; trade. Wes... Motor, 4454 Easton.

REO—Truck; 1938; ¾-ton; panel b... like new, $395; $65 down; trade. We... ern Motor, 4454 Easton.

AUTOS AND TRUCKS FOR REN...

TRUCKS—For rent, without drivers; ... or panel bodies; low rates. GA. 8...

TRUCKS—New, with drivers; panel; ... rates. Box F-329, Post-Dispatch.

WANTED SPOT CASH

Fifty cars and trucks wanted; must ... late models, 1937 to 1940. BARNEY'S, 4415 Manchester.

AUTOS Wtd.—Any condition for ... and salvage. FO. 5976.

AUTOS—All models, high cash p... 3187 Gravois. FRequents 7100.

AUTOS Wtd.—Good, clean cars; ... prices. EV. 2370.

AUTOS Wtd.—Bring title, get cash. ... Motor, 3710 S. Kingshighway. FR. 4...

CITY MOTOR SALES pays $50 ... once; cash, only.

CITY MOTOR, 4761 Ba...

AUTOS Wtd.—All makes, for ... Sales, 4319 Easton. FR. 7081.

...EELS AND ...AILS GAIN ON A QUIET ...TURNOVER

...W YORK, Feb. 17 (AP).—...tock market absorbed a lit...e today but its appetite was ...m robust.

...s and rails got out in the ...start and other departments ...along for gains ranging ...fractions to a point or so. ...quotations were shaded or ...in many instances at the ...

...rgishness of dealings through ...ade such recoveries as ap... rather unimpressive.

...afers of 356,720 shares were ...the smallest for a full ses...nce last September.

...market apparently paid scant ...on to the general run of ...although word Bulgaria and ...had reached a non-aggres...ecord, which was interpreted ...ning the latter would not ...in the event German troops ...d into Bulgaria, tended to ...e restrict bidders.

...p of two and one-half points ...week's steel mill operations ...rdly a disturbing influence ...ch as the recession had been ...ed because of shut-downs ...enance repairs and strikes in ...sectors. Climbing railway ...s helped brighten the indus...picture.

...ks ahead most of the time ...d United States Steel, Beth...Youngstown Sheet, Santa ...esapeake & Ohio, Chrysler, ...al Motors, International Har...Sears Roebuck, Anaconda, ...cott, United Aircraft, Amer...an, General Electric, du Pont, ...Carbide, Allied Chemical and ...States Gypsum. Several of ...eventually backed away.

...tant were American Tele...Eastman Kodak and J. C. ...y.

News of the Day.

...e heavy reservations for ...dimmed many 1940 earninga ...Santa Fe revealed net last ...of $2.69 a common share ...t 94 cents in 1939, Atlantic ...Line showed $2.20 against ...nts and Reading $2.50 com...with $1.37 the year before. ...o & Northwestern and Wa...but their red ink figures by ...amounts.

...street heard that Federal ...cities had perfected machin... placing a ceiling over costs ...ic commodities necessary in ...fense program. This, it was ...involved a plan for comman...g materials if the more be...method of conference and per... fails.

...the bullish side was the argu... that stocks are at prices more ...ractive in relation to earn... and dividends than has been ...se in many years. In fact, ...p has not been wider since ...st World War. Also cited ...the huge volume of idle funds ...y investment and the po...ly inflationary background.

OPERATION RATE TO BE CUT 2.5 PER CENT

...YORK, Feb. 17 (AP).—The na...steel mills will cut operations this ...94.6 per cent of capacity, the ...rate of production thus far in the ...the American Iron & Steel Insti... said today.

...represented a drop of 2.5 points ...week's schedule, a month ago ...was at 96.5 per cent of capacity ...year ago 67.5 per cent.

...ustomers attributed the decline ...y to furnace shutdowns to make ...Mills in most instances have ...every available piece of steel-...equipment to keep ahead of s...of domestic and foreign orders. ...driving pace, steel men said, could ...kept up indefinitely.

...duction has also been interrupted ...or difficulties in steel plants.

...el Rate Unchanged in Area.

...ingot production in the St. Louis ...as reported estimated at 93 per ...capacity, unchanged from last ...Heavy melting scrap steel No. 2 ...changed, being quoted at $16.50 @ ...

...VELAND, Feb. 17 (AP).—A short...nickel, essential metal used in ...plate and stainless steel, is a source ...m to the industry, the magazine ...reported.

...aker of stainless steel sheets prom...very in 16 to 18 weeks, with a ...exempting him if unable to get ...the trade publication said. "More ...ore do makers insist on showing ...rity slips from Washington before ...an order. Often such a slip is ...five stages removed and has to ...ed through prime contractors and ...ractors."

...ply situation becomes ever tenser, ...many well-informed members of ...stry believe that this is the zero ...and that by summer the confusion ...ays given way to a degree of ...

...publication's index of steel ingot ...tion dropped ½ point last week to ...per cent of estimated capacity. ...t adjustments in certain steel scrap ...ges caused the review's composite ...and steel to climb three cents to ...while finished steel and steelworks ...were unchanged at $56.60 and ...respectively.

...ORATION SHARE EARNINGS

...oration earnings in dollars and cents ...mmon share in most instances with ...ding period in the preceding year ...d by the Associated Press, will be

	1940	1939
...B F Ry —	2.69	.94
...Line —	2.20	.96
...Co —	2.59	1.37
...Millers —	3.28	3.43
...—	2.02	1.53
...—	2.82	2.71
...l Co —	1.04	.85
...l Field —	2.47	1.92
...N W Ry —	†5,222,369	†9,109,868

...ght.

...VELAND, Feb. 17 (AP).—Good...rs & Rubber Co. and subsidiaries ...d 1940 net profit of $10,309,768 ...subsidiary dividends, Federal income ...and $1,000,000 reserve for contin...This equalled, after $5 pre...dividends, $3.44 a common share ...mpared with $9,837,797 (after de...$1,791,602 foreign exchange ad...), or $3.20 a common share in ...Net sales increased to $217,840,... from $200,101,704.

LONDON STOCK MARKET

...DON, Feb. 17 (AP).—A sharp ...in domestic rail securities ran ...the main downward trend in the ...today.

...ses were regarded as merely a ...nary marking-down as a result ...war and other war uncertainties. ...selling was small.

NEW YORK BOND MARKET

NEW YORK, Feb. 17 (AP).—Second grade issues led an uneven rally in today's bond market and near the final hour the list showed numerous gains ranging from fractions to around a point.

A few low-priced rails pushed up as much as 3 points on forecasts of substantially larger revenues in the months just ahead.

U. S. Governments were heavy, but dealers said thinness of markets accounted in part for the declines. Several Treasuries recorded losses ranging up to 30-32ds of a point, but a larger number remained unchanged going into the final hour.

Warren Bros. 6s ended up 1½ at 53, Southern Pacific 4½s were 1¼ higher at 48¼ and New Orleans Terminal 4s added 1¼ at 69¾c. The balance of the market showed little change in the final hour.

Following are the closing prices of a list of the most active bonds traded in today:

Security.	Close.	Security.	Close.
U. S. GOVERNMENT BONDS.			
Treasury.			
3¾s 43-41Mc	101	4¼s 52-47	119-6
3¼s 46-44	108-2	2¾s 51-48	107-27
4s 54-44	112-8	2½s 53-49	105-6
4s 54-44 reg	112-6	2½s 60-55	107-16
2¾s 47-45	108	2½s 63-58	107-1
3¼s 56-46	113-4	2¾s 65-60	107-11
3¼s 46-66	110-9		
Federal Farm Mortgage.			
3¼s 64-44	106-26		
Home Owners' Loan.			
3s 52-44	106-18	1½s 47-45	101-29
CORPORATION BONDS.			
Al 5 50 st	55⅝	R 4¼s 61	104
A&EPP 5 2030	53	StLSF4½s. 78	10⅝
AT&T 5½ 48	103½	StLSW 5 52	19
Arm D 4 55	105¼	SAL 4 50 st	9
AT&SF 4 95	109	Sh U 2¾ 54	96⅝
B&O cv 60st	15¼	S P 4½ 69	44
BTPs 5 60C	130⅛	S Ry gn 4 56	58⅝
B St 3¼ 65	104½	SO NJ 2¾ 53	104¼
B&M 4½ 70	22½	Tex C 3 65	104⅞
C P 4 perp	53⅝	UnPrist4s47	112½
Can Pac 5 60	48¼	UnDrug5s53	84⅝
C&O3½96D	102⅝	Wab2d5s39	13⅛
CB&Q gen 4s 58	83½	Walth4s55	78
Chi GW4 59	32½	WestUn5s51	74⅛
CMSP&P5s75	6	Wh8t4½s66a	105¼
CRIAP rfg. 4s 34	8	Young S&T cv 4s 49	102⅝
CCC&SL 4½s 77	55	INSERT BOND TBL	
Col&S 4½ 80	13⅝	Gen Stl Cast 5½s 49	80⅝
C G 5 1961	104¼	Goodrch4¼s56	105
Con E cv3½ 58	115½	GtNor4s46g	102½
Foreign Bonds.			
C O cv3½51	104	Argen 4½71	68⅝
D&Rr rf 4 43	48⅞	Austria 4½ 56	49⅝
Er rfg 5 75	17⅛	Belgium 7s 49	58
Hud C 5 62A	26⅝	Bra 6½ 49	48
Ill C 4¾ 66	39¼	Bra 6½26-57	15⅞
Int HE cv 6 44	12	Cana 4½ 61	80
		Chile6 6s	10
Int MM 6 41	46½	Colo 6 61Oct	32
Int P 5s 47	50½	Cuba 5½53	102¾
AT&T 5 55	40⅝	Fran7s43wd	86½
L G 6s 42 B	56	GG 5½55un	6⅝
LshV4s2003st	19⅝	GCEPJ 6½ 50	6⅞
McKR5½50	105⅝	Hung M 7 46	15½
MKT4s62B	12¼	Italy7s1951	43½
MoPac5s77F	20	Japan5½s65	47
MtPow3¾66	103¾	NSouWal5s58	58
NYCrf5s2013	63¼	Norway4s63	59½
NYCStL4½78	56½	OrDevS½58	39½
NYCity3s80	101¼	Pan5s56Asia	61
NYNHH4s56	19⅝	PrussiaS8s52	22
NorPac6s2047	64½	Queensld7s41	30½
PG&E3¾61	110½	Rome6½s52	29⅝
PacGE4s64	111½	SnoPaulS7s40	50¼
P R R 3¾ 70	95½	Sydney5s59	62½
PRCA1 5 73	16⅝	TokyoCi5½61	47
PGE 4½s 60	81	Urug s.f 3¾s 46	54¼
RR 4¼ 56ww	104	4½s 70	40⅝
		Yokoham6s61	54¼

NEW YORK CURB MARKET

NEW YORK, Feb. 17.—Following is a list of closing prices of the more active stocks traded in today on the Curb Exchange:

Security.	Close	Security.	Close.
A S B .55e	5½	IrvAirCh 1a	11½
Ainsworth ¼g	5	Jacobs F L	23
A C B .60	31⅝	Jones&Lsh	27¼
Am E L 1e	16½	LakeyE&M.20e	4¼
AG&E 1.60a	29¼	LoneStGas.70e	9½
A L&T 1.20	11⅝	McWillDredg	7
AP&C ¼e	63	MemNGas.55e	4½
Am Rap ¼e	5⅝	†Merritt-C&S	4⅛
Ash O&R .40	5	MidwCorp¼e	5
A D F .70e	5¼	Molybden	6¾
Aub C M	3½	MtCityCop¼e	2⅞
Avia & Tr	3⅝	NatCont¼e	11⅛
B & W 1.40e	25⅝	NatFuelG 1a	11⅛
B Lo pf 2.10	34⅝	NatTransle	10⅝
Bald R ½a	6	NatTun&M	2¾
Beech Airc	6	NJZinc½e	65½
Bell Aire	19¾	NYTrun.60e	7
B F ¼g	7¼	NiagHudP.15e	2⅞
B Corp 1e	6¼	Nor S P A	7½
Brew A 1¼e	8⅝	Pantg O Y	2⅝
Carrier Corp	8¼	Pennrd .20e	2⅛
Casco Prod 1e	7	Pa Ct Airl	11
ChiFlexShaft6e	65	Phoenix Sec	4⅝
Cities Service	3⅞	Pitn Bo .40	4½
ClevElilum.2a	38¼	Pitt PG 5e	79
ColtsPFArm2a	72	Prud Invest	9
ConsRetSt.20e	3¼	Quak Oats 5	100
ConsStlCorp	5½	Repub Avia	3⅝
ContRoll&Stl	6⅞	St Reg Pap	2
CopRange.30a	4¼	Salt Dome O	2⅝
CreolePet½a	13	Scullin S ¼g	10⅝
DarbyPet	3¾	Sre W ¾g	73
DeccaRec.60	5½	SolarAire.15e	3⅛
DetMichS.20g	2⅞	SoPipeL½g	7
DubilierCon.38e	2⅞	SoRoyal¼e	5¼
EaglePcL.40a	8⅞	StOilKy1a	18¼
ElBond&Sh	3⅞	StStlSpg1½e	20½
Fairch Av ¼e	8	SullivanMach	12
Fair. EnkAir	2⅞	SunrayOil.10e	1⅝
FordMCanA h1	9⅝	Tagram	2⅝
†FreuTr 1.40	20⅝	TexcoStl&L.40	23⅞
GlAdCl 1¼e	8⅝	TiloRoof.80	7⅝
Gt&P nv2½s	99⅝	TubizeChat	6
GtNorPap 2a	39	UdyiteCo.10g	3¼
Gr T&D ½e	8⅞	Unexcelsior Mfg	4
Hecla M .20g	5⅞	UnShM2½a	55¾
Hey Chem 3	69½	VanNoM¾g	13⅞
Humb Oil ⅜g	5¼	VenezuelPet	2⅞
Ill Iowa Pow	2⅝	WilsonJones¼e	19
ImpOLid h½a	6¼	WrightH h.44a	4¼
Int Ptrol	9¼		

UNITS' QUOTATIONS

NEW YORK, Feb. 16 — The following units quotations are furnished by National Association of Security Dealers, Inc., which states they do not necessarily reflect actual transactions or firm bids, but should indicate approximate bid prices, and unless otherwise indicated are as quoted by the sponsors or issuers.

EARLY QUOTATIONS.

AffiliatFInc	2.26	Incorp Invest	12.91
Am Bus Shr	2.61	Keyst CB1	27.82
Bullock Fund	11.11	do B 2	21.55
Can Inv Fund	2.35	do B 3	13.22
Cent Shr Tr	23.63	do B 4	6.34
Corporate Tr	2.00	do K 1	14.18
do A A	1.89	do K 2	10.07
do Accum	1.89	do S 2	11.44
do A A mod	2.26	do S 3	7.85
do Acc M	2.26	do S 4	2.89
CumulaTrSh	3.84	Maryld Fd	3.15
Divers T C	3.05	Mass Inv Tr	18.69
do D	4.65	M I 2d F i	8.00
Dividend Shr	.99	Mutual Invest	8.18
Fd Inv In	14.08	Nation Wide a	3.21
Gen Inv Tr	4.28	New Eng a'u	9.94
Gr Sec Agri	4.14	NATSh 1953	1.84
do Automo	3.54	do 1955	2.25
do Aviation	6.52	do 1956	2.20
do Building	4.50	do 1958	1.78
do Chemical	5.17	Quar Inc Sh	5.00
do Foods	3.58	Repres Tr Sh	5.03
do Inv Shrs	2.43	Rep Inv Fd	2.98
do Mchdsing	7.42	Select ASLu	7.29
do Mining	4.67	*State St Inv	56.50
do Petrole	3.62	Trust AB8	.47
do R R Eq	3.12	USELeP A	14.125
do Steel	4.53	do B	1.77
do Tobacco	4.14	Wellingt Fd	12.84

DAY'S MOST ACTIVE STOCKS

NEW YORK, Feb. 17. (AP).—Sales, closing price and net change of the 15 most active stocks today:

SECURITY.	Sales	Close	Ch'ge
United Gas Imp	9,300	8⅝	-⅛
U S Steel	7,800	57⅞	+⅜
General El	6,100	31⅛	+⅜
Republic Stl	5,300	17⅝	+⅝
General Mot	5,100	41⅝	+⅛
Kress S H	4,200	23	+⅛
Int T & S for ct	4,200	2⅛	....
Int Nickel Can	4,000	23⅝	....
Anaconda	3,900	22⅝	-⅜
Burr Add Mch	3,900	7⅛	-⅛
Socony Vac	3,800	8⅝	-⅛
Curtiss Wright	3,800	7⅝	....
Libby McN & L	3,700	5⅝	....
Radio	3,700	4	-⅛
N Y Central	3,600	12¼	....

Steel Prices.

NEW YORK, Feb. 17.—Steel prices per 100 lbs f. o. b. Pittsburgh: Hot rolled sheets, base price 2.10, Galvanized sheets 3.50. Steel bars 2.15.

TODAY'S NEW YORK STOCK MARKET

(Closing prices published daily in Final*, Final** and Night Sport Special Editions)

Stocks and Ann. Div. in Dollars.	Sales in 100s.	High for Day.	Low for Day.	Close for Day.	Ch'ge. for Day.
Amco St 4	2	45	45	45	....
Adam E 40e	1	5⅝	5⅝	5⅝	-⅛
Adam-Mill	1	20¼	20¼	20¼	-⅜
Air Red 1a	10	37½	37¼	37½	+⅜
Alas Jun ½	3	4⅝	4½	4⅝	+⅛
Allegh Cor	5	7-16	7-16	7-16	--1-16
do pf xw	2	6½	5⅞	6½	....
do pf530ww	2	7½	7½	7½	....
Allen I 1½e	1	9½	9½	9½	-⅜
A C & D 8a	4	147	145	147	+2
Allied Strs	1	5⅝	5⅝	5⅝	+⅛
Al CM 1½e	6	29⅝	29⅝	29⅝	+⅜
Amerada C 2	3	45	45	45	+⅛
Am Airli 1e	3	43½	43	43½	+⅛
A Bk N pf31	50	45½	45½	45½	+½
Am Bosch	1	5⅝	5⅝	5⅝	....
Am Can 4	5	83½	83	83	-⅜
do pf 7	1	179¼	179¼	179¼	-⅛
Am C & Fdy	3	25	24⅝	24⅝	+⅛
do pf	1	57¼	57¼	57¼	+1¼
Am Colorl	1	8	8	8	-⅛
Am Coml Alco	5	4⅝	4⅝	4⅝	-⅛
Am C Sug ¼g	1	9⅝	9⅝	9⅝	....
Am Encaus Ti	3	1⅛	1⅛	1⅛	-⅜
Am & F P 37 pf	*35k	....	....	....	....
Am-Ha SS 1a	6	31½	31	31	-⅜
Am Hide & L	3	3¼	3¼	3¼	+⅛
Am Ice pf ½e	1	20	20	20	....
Am Inv Ill 1	1	12¾	12¾	12¾	--⅛
Am Loco	8	12¾	12½	12½	+⅛
do pf 2k	1	82	82	82	*1
Am Metal ¼g	3	16⅝	16⅛	16½	....
do Spc pfd .750	114	114	114	114	....
AmNews 1.80	†60	25½	25½	25½	-¼
AmPow & Lt	3	2¼	2¼	2¼	....
do$5pf1⅝k	1	39½	39½	39½	+⅛
do$5pf1.56k	5	33	32⅝	33	....
AmRad&St.40e	17	6⅝	6	6	....
do pf 7	†20	155¼	155	155	-2¼
A Roll M ¼e	20	12⅝	12¼	12⅝	+⅜
Am Roll Mill pf 4⅝	†80	65½	65	65½	+⅛
AmSafRaz.80	2	6½	6	6½	+⅛
AmShipBl 1e	†150	32¼	32	32¼	*1¼
AmSmelR½g	3	39¼	39	39	....
AmSt Pap ¼g	3	22⅝	22½	22½	....
††AmStrs ¼g	1	10	10	10	-⅛
AmSugRef ½g	3	13½	13½	13½	+⅛
do pf	1	82	82	82	-⅜
AmTelsTel 9.	16	159⅝	158½	159⅝	....
AmTob B 5.	2	68	68	68	....
Am Tob pf 6	1	150	150	150	....
Am Type Fdrs	3	3⅛	3⅛	3⅛	....
Am Wat Wks.	10	5⅝	5¼	5⅝	+⅛
A WW 1 pf 6	1	90	90	90	-5
Anaconda 2e	39	23⅛	22⅝	22⅞	-⅛
Armstr Cork	3	45¼	45	45¼	+⅛
Arm Ill pf	2	44⅝	44	44	-⅛
Arm Cork ¼g	4	29¾	28⅝	29¾	+⅜
Artloom .75g	1	47	47	47	+⅛
AsDG 2pf67k	2	87½	87½	87½	-1⅛
Asso In pf 5.	†110	94¼	94	94	....
At T&S F 1e	27	21	20¼	20⅝	-⅜
Atl C L 1	7	14½	14⅛	14⅛	-⅜
Atl Ref 1	2	22	21⅝	21⅝	-⅜
Atl Coast Ind.	3	48	45	45	-5
Atl Tel pfd 5	1	114	114	114	-1
Atlas Tack 25g.	1	6⅝	6⅝	6⅝	-⅜
Aviat Corp.	17	4	3⅞	4	+⅛
Bald Loco ct 4	4	14⅝	14¼	14¼	-⅜
Balt & Ohl. 11	3	34¼	34	34¼	-⅛
Ban & Ar pf 7	†10	26½	26½	26½	-⅛
Barb Asph ½e	1	8⅛	8⅛	8⅛	....
Barns Oil .15g	3	8⅛	8	8⅛	+⅛
Bath I Wk ¾e	19	22¼	21⅝	21⅞	-⅛
Beatr Cr 1a	1	22	22	22	....
Bch C R R 2.	†10	28½	28½	28½	--2½
Beld Hem .80.	1	7⅛	7⅛	7⅛	....
Bend Av 1.15	21	34	33⅝	33⅝	-⅛
Ben In L1.85e	1	19⅝	19⅝	19⅝	....
Bst&Co 1.60a.	1	28⅝	28⅝	28⅝	....
Beth Stl 1¼g	34	77½	76⅝	77	-⅜
Bigelow 1.20	2	12⅝	12⅝	12⅝	-⅜
Big Sanf 1g.	2	25½	25½	25½	+1⅛
Bl & Deck 1a.	2	17	17	17	....
Blsh Knox ¼e	1	7⅝	7⅝	7⅝	-⅛
Boeing Airpla 12		14⅝	14⅝	14⅝	-⅛
B A&B ½g	3	28⅝	28⅛	28⅛	-⅛
Bon A A 4a	†150	108	108	108	-⅛
do B 2a	†20	48⅝	48	48	-⅝
Bord Co .30e	19	19	19	19	-⅛
Borg-W .40g.	5	18	17⅝	17⅞	-⅛
B R B 3	1	31¼	31¼	31¼	-⅛
Bra C A .10g	1	4⅛	4⅛	4⅛	-⅛
Bri Brass ¾e	1	10⅝	10⅝	10⅝	-⅛
Briggs M 2¼e	13	20¾	20¼	20¾	+⅜
Brk & Qu Tra	2	2⅛	2⅛	2⅛	-⅜
Bklyn Man Tr	3	5⅞	5⅝	5⅝	-⅛
Bklyn Un Gas	7	12½	12	12	-⅛
Brunsw-B ½g	1	20½	20½	20½	+⅛
Brown-Kpe .15g	4	10	9¾	9¾	....
Budd Mfg	1	3⅞	3⅞	3⅞	+⅛
Budd Mfg pf†20	54	54	54	54	*1½
Budd Wf .20g	5	5⅝	5⅝	5⅝	-⅛
Buffalo Co 2	2	26⅞	26⅝	26⅞	+⅛
Bulova Wa 2a	1	28½	28½	28½	+⅛
Burling M 1	16	16½	16½	16½	+⅛
do pf 2¾	1	51	51	51	-1
Burr AM .15g	39	8⅛	7⅞	7⅞	-⅛
Bush Terminal	1	2⅛	2⅛	2⅛	-⅛
B T B pf ct†50	18	48	48	48	-⅛
Butler Br .15g	2	4⅛	4⅛	4⅛	-⅛
Bu C & Zinc 1	1	3⅜	3⅜	3⅜	-⅛
Byers (AM) Co 5	1	8⅛	8⅛	8⅛	-⅜
Calif Pack 1	11	17½	17½	17½	....
Callahan Z-L	4	1	1	1	....
Call & Hec 1e	8	6⅛	6	6⅛	+⅛
Ca Wy .40e	1	11½	11½	11½	+⅛
C D G A .60	4	12	12	12	-⅛
Canad Pacif.	9	3⅜	3¼	3¼	-⅛
Cap A A. 1	3	3	3	3	....
Caro Clin 5†40	88	87½	88	87½	-⅜
Car & G .10a	2	2⅞	2⅞	2⅞	....
CaseJ C 3e	3	45¼	45	45¼	+⅛
Cater Tra 2	5	44⅝	44	44	-⅛
Celan C 1¼e	1	33⅝	33⅝	33⅝	+⅜
do pr pf 7†10		119¼	119¼	119¼	+⅛
Celo Cor ¼g	3	8⅝	8¼	8¼	-⅛
Cent Ark 1½	4	18½	18½	18½	....
Cent Foundl	2	1⅞	1

SORE IRRITATED SKIN
EXTERNALLY CAUSED
usually relieved amazingly and healing thus aided by medicated, time-tested
RESINOL

James Infelt Gets New Y. M. C. A. Post.

James Infelt, membership secretary of the North Side Y. M. C. A., has been appointed general secretary of the Y. M. C. A. in Beatrice, Neb., effective March 1. Infelt has been with the North Side Y. M. C. A. since 1933.

ADVERTISEMENT

Splendid Cough Remedy Easily Mixed at Home

It's So Easy! Makes a Big Saving. No Cooking.

To get quick and satisfying relief from coughs due to colds, mix your own remedy at home. Once tried, you'll never be without it in your home, and it's so simple and easy.

First, make a syrup by stirring 2 cups granulated sugar and one cup of water a few moments, until dissolved. A child could do it. No cooking needed.

Then get 2½ ounces of Pinex from any druggist. This is a compound containing Norway Pine and palatable guaiacol, in concentrated form, well-known for its prompt action on throat and bronchial membranes.

Put the Pinex into a pint bottle, and add your syrup. Thus you make a full pint of really splendid medicine and you get about four times as much for your money. It never spoils, and children love its pleasant taste.

And for quick, blessed relief, it is amazing. You can feel it take hold in a way that means business. It loosens the phlegm, soothes the irritated membranes, and eases the soreness. Thus it makes breathing easy, and lets you get restful sleep. Just try it, and if not pleased, your money will be refunded.

Thrilling!
THE NEW Spud
IMPERIALS

IS extra length refreshing? Yes! Does a mild menthol flavor freshen you up and increase enjoyment of a brand new blend of fine tobaccos? Yes! But remember, only new SPUD Imperials are doubly refreshing . . . actually the smoothest cigarettes you've ever smoked, bar none! Just look for the unique silver and blue pack and say, "I'll take the smoother cigarette . . . SPUD Imperials." Do it today!

The Axton-Fisher Tobacco Co., Louisville, Kentucky

Copr. 1940, The Axton-Fisher Tobacco Co.

A Salute to
LACLEDE "COKE"
from
HENRY T. HENDRICK
377 E. ADRIAN DRIVE

"I expected a lot from Laclede Coke, but its heating qualities have surpassed all my expectations!"

Order From Your Dealer

M. W. WARREN COKE CO.
Laclede Gas Bldg. Distributors CE. 1600

Gen. Johnson—

Hitler Can't Be Beaten on Continent Without American Troops.

By HUGH S. JOHNSON
WASHINGTON, Feb. 17.

"HITLERISM must go." That is the only recorded and announced war aim of the British Government. What does that mean? That, of course, means that Germany must be crushed and defeated on the continent of Europe.

Mr. Walter Lippmann, who makes more effort than any commentator I know painstakingly to study his authorities and to run his conclusions back to their ultimate roots in history, surveys the triumphs of British sea power and concludes that, since, in his view, sea power is the ultimate answer, Britain is supreme and Hitler is doomed.

Mr. Charles Beard has persuasively challenged the historical accuracy of Admiral Mahan's thesis. The record of the centuries also challenges it. If it is determinative, we would not be a nation. Hannibal and Alexander the Great would never have been mentioned and Ghengis Khan would have no place in history.

There is no question that sea power is a necessity for modern imperialism—for defense against it, which itself is a kind of counter-imperialism. But to say that sea power can control the strength or movement of great masses on land is silly.

Sea War in 1918.

It is true that ours and the British economic sea war strangled Germany in 1918. But not alone. A military pressure on land, equal and finally superior to hers was necessary and we, who had been repeatedly told—just as Mr. Churchill says today—that all we would ever be asked for would be ships and goods, were finally desperately called upon for "men in their undershirts." And we sent them to the tune of 2,000,000—more than the British ever devoted to this immolation in France.

Now Mr. Churchill says—Mr. Willkie says—correcting an earlier slip of the tongue by Mr. Churchill, that we shall not be asked to send men. Horseleathers! It is quite true that, at this phase, ships, convoys, the stripping of our one-ocean navy wholly inadequate for a two-ocean war, are all that Britain needs to defend the Isles of Britain.

If the defense of those isles means the defeat of the Germans and the destruction of Hitlerism in Europe, then it is true that Britain needs no American troops at this moment. But the repulse of Hitler on the Channel is not the defeat of Hitler and Hitlerism in Europe. That defense of Britain can be accomplished without American troops. But the defeat of "Hitlerism on the continent of Europe" cannot, and the representation of any authority to the contrary is false.

Since Simple Simon.

Moreover, if our true object is the defeat of Hilterism on the continnt, and our true belief is that Britain, once secure in defense of her island and her empire by her sea power, aided by ours, will not attempt a land attack across the Rhine without our aid, we are the greatest zanies and suckers since the good Lord in his infinite judgment created Simple Simon. We can defend Britain by aiding her. We cannot achieve her aims without joining her.

On the high seas we have a decided interest. In the interplay of European politics, we have none whatever. As this column has too frequently repeated for its own good, "Look down, look down that lonesome road before you travel on."

Who speaks for America?

P. S. CO. ORDERS 60 DIESEL BUSSES TO COST $750,000

Delivery on 40-Passenger Carriers to Start in About Six Months; General Motors to Build Them.

An order for 60 busses costing $750,000 was placed by the St. Louis Public Service Co. today with the General Motors Corporation, for delivery beginning in about six months. The busses will have Diesel motors and will seat 40 passengers each.

The order brings the cost of the St. Louis company's improvement program to more than the $5,000,000 it agreed to spend in three years following its reorganization in November, 1939. Several months ago the company announced it would spend $2,800,000 in 1941 for new equipment and other improvements. At the end of last year it ordered 100 streamlined street cars costing slightly more than $1,700,000.

ADVERTISEMENT.

GIVE YOUR LAZY LIVER THIS GENTLE "NUDGE"

Follow Noted Ohio Doctor's Advice To Feel "Tip-Top" In Morning!

If liver bile doesn't flow freely *every day* into your intestines—constipation with its headaches and that "half-alive" feeling often result. So step up that liver bile and see how much better you should feel! Just try Dr. Edwards' Olive Tablets used so successfully for years by Dr. F. M. Edwards for his patients with constipation and sluggish liver bile.

Olive Tablets, being *purely vegetable*, are wonderful! They not only stimulate bile flow to help digest fatty foods but also help elimination. Get a box TODAY. 15¢, 30¢, 60¢. All druggistes.

7 ARRESTED IN SUNDAY LIQUOR RAIDS IN CITY

Police Visit Five Places — Two of Those Held Are Women.

Police made five liquor raids yesterday and booked five men and a woman for selling liquor on Sunday, in violation of State and city laws, and another woman for possession of liquor at a 3.2 beer tavern.

Visiting the saloon of John Garavaglia, at 2203 Macklind avenue, officers found 18 men playing cards and drinking beer in the basement yesterday afternoon. Garavaglia was booked on State and city charges.

In another afternoon raid, officers found 18 men and a woman drinking beer at the Schuck Quoit Club, 1724 South Eighth street. The club is connected with a bar at 1728 South Eighth, where William Schmaltz, the bartender, was arrested.

Marcus Mark, owner of the Owl Restaurant at 576 De Baliviere avenue, was booked for Sunday liquor-law violation, after a city detective bought a bottle of beer from him yesterday afternoon.

Others booked yesterday were Gus Garelli, owner; Thomas Colombo, bartender, and Miss Lois Volker, waitress, in a tavern and restaurant at 2810 North Grand boulevard, where police said they saw highballs and beer served, and Mrs. Mary Hormann, owner of a tavern at 1801 South Jefferson avenue, booked for having liquor on the premises of a 3.2 beer establishment.

INDIA GOVERNMENT DEMANDS FORFEITS FROM TRIBAL HEADS

Chieftains of Two Groups Told to Surrender 50 Hostages, Guns for "Lawlessness."

BOMBAY, India, Feb. 17 (AP).—The Government of India has ordered chieftains of the Hamzani and Daur tribes, living along the northwest frontier, to surrender within five days 50 hostages, 50 magazine rifles of military pattern and 5000 rounds of ammunition.

If terms are not fulfilled, the Government announced, it will "take action considered necessary to eradicate lawlessness and establish peace in North Waziristan."

The ultimatum was issued to the tribal leaders "because their conduct has proved hostile toward the peaceful inhabitants of North Waziristan," the Government said. Besides the forfeits, tribesmen were ordered to pay for all losses suffered by their victims."

Jewelry Stolen from Home.

Burglars broke into the home of Bud H. Schaefer, 2604 Gurney court, some time Saturday night and stole two automatic pistols and jewelry valued at $1195, Mrs. Schaefer reported to police yesterday. Entrance was gained by breaking a first floor window. The loss included a platinum dinner ring mounted with one large diamond and 28 small diamonds valued at $700, and a platinum wrist watch valued at $400.

SKIN CRACKED BETWEEN TOES

Get a jar of MERCIREX (*mercy-rex*) today from your druggist. Hundreds have discovered how its SIX active medical ingredients often promptly relieve itching, burning, oozing, cracking which are usually a sign of athlete's foot—help guard against local infection. 3 million jars used. Must relieve or money refunded. 35c; 60c (3 times as much); 85c kit with special soap.

MERCIREX For The SKIN

NELLIE O. DURANT FUNERAL

Funeral services for Miss Nellie O. Durant, former teacher in St. Louis schools, who died Saturday after a prolonged illness, will be held tomorrow at Quincy, Ill., where she had been making her home since her retirement three years ago. She was 69 years old.

A native of Quincy, Miss Durant came to St. Louis in 1899 as a teacher in the kindergarten at Penrose School. In 1902 she was transferred to Columbia School, where she taught kindergarten classes, except for three years, until 1938. A sister, Miss Bessie Durant of Quincy, survives.

NIGHT COUGH OF COLDS RELIEVE WHEN SLEEPING-EYES PENETRATE

PLYMOUTH
IS LOWEST-PRICED OF "ALL 3" ON MANY MODELS!

Save Money—Get More!
★ GREATEST PLYMOUTH EVER BUILT! ★

Vacancies in desirable apartments in the city or suburbs are listed in the Post-Dispatch Rental Columns.

A February Sale TRIUMPH . . . another UNION-MAY-STERN Scoop!

SALE! Extra Large BROADLOOM RUGS!

$3.80 PER MONTH
Pays for This New 1941
HOTPOINT
6.2 CU. FT. REFRIGERATOR

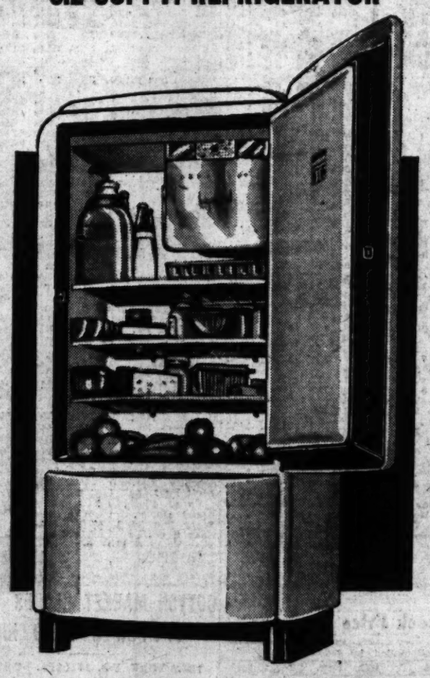

By Every Yardstick a Great Refrigerator "Buy"!

- Powerful Thriftmaster—vacuum sealed
- Speed Freezer for faster freezing
- 16-Point Temperature Control and Semi-automatic Defrosting. Forced draft-cooling
- 80 Ice Cubes per freezing—four pop-ice trays
- Overload Control provides constant protection
- Automatic interior non-glaring Floodlight
- One-piece heavy steel cabinet with double-coated Calgloss enamel exterior, white porcelain interior.

BIG 6.2 CUBIC FT. FAMILY SIZE
$114.75

5-Year Warranty on Hermetically-Sealed Unit

ALL STORES OPEN TONIGHT UNTIL 9 O'CLOCK

Now YOUR CHOICE
$36
$3 DOWN
Values from $59.75 to $89.50! All Perfects!

SAVINGS AVERAGING 40% TO 60%

Tomorrow—Smashing Cost and Below-cost Bargains on celebrated Mohawk and Alexander Smith Broadloom Carpets and Rugs . . . all perfect, all heavy durable weaves. Read the partial list below . . . note the variety of lovely colors, designs and weaves. And be sure to get here early, as quantities are limited and these bargains will go in a hurry.
SALE STARTS PROMPTLY AT 9 A. M. TUESDAY

Only a Huge Purchase Makes This Sale Possible

Here's a Partial List—Read Carefully

Quantity	Orig. Price	Size	Weave	Sale Price
1	$89.50	12x10.6	TWISTWEAVE (DAWN GRAY)	$36
1	$89.50	12x12	WILTON VELVET (BLUE MORESQUE)	$36
1	$69.75	9x15	AXMINSTER BROADLOOM (MODERN WOODTONE)	$36
1	$64.50	9x14	PLAIN BROADLOOM (BURGUNDY)	$36
1	$89.50	12x11.2	TWISTWEAVE (MAHOGANY BROWN)	$36
1	$79.50	12x11.3	HEAVY TEXTURE (BLUE GREEN)	$36
2	$59.75	9x15	TEXTURE DESIGN (WOODTONE)	$36
1	$72.50	9x16	HEAVY PLAIN BROADLOOM (ROSE-TAN)	$36
1	$89.50	12x12	WILTON VELVET (GREEN MORESQUE)	$36
1	$74.50	12x11	HEAVY TEXTURE LEAF DESIGN (TAN)	$36
2	$79.50	12x12	AXMINSTER BROADLOOM (COLONIAL)	$36
1	$74.50	9x13	TWISTWEAVE (MAHOGANY BROWN)	$36
1	$69.75	9x15	HEAVY AXMINSTER (BLUE TONE-ON-TONE)	$36
1	$64.50	9x13.6	LEAF BROADLOOM (BURGUNDY 2-TONE)	$36
1	$64.50	10.6x12	TEXTURE BROADLOOM (EARLY AMERICAN)	$36
2	$59.75	9x14	HEAVY TEXTURE LEAF DESIGN (TAN)	$36
1	$89.50	12x12	TWISTWEAVE BROADLOOM (ROSE-CEDAR)	$36
1	$79.50	12x13.4	HEAVY PLAIN VELVET (JADE GREEN)	$36
1	$74.50	9x16	HEAVY PLAIN VELVET (ROSE-TAN)	$36
1	$84.50	12x10	TWISTWEAVE BROADLOOM (BROWN)	$36
2	$79.50	9x12	TWISTWEAVE BROADLOOM (MAHOGANY)	$36
1	$79.50	9x12	TWISTWEAVE BROADLOOM (GREEN)	$36

NOTE! *Apartments, Hotels, Rooming Houses! Here's a grand opportunity to save!*

Price Is for Finished Rugs . . . No Charge for Binding!
Items Listed Subject to Prior Sale!

THESE RUGS ON SALE AT OUR 12TH & OLIVE ST. STORE ONLY

OLIVE STREET AT VANDEVENTER
SARAH AT CHOUTEAU
5921 EASTON AVE.

UNION-MAY-STERN
OLIVE AT TWELFTH

206 N. TWELFTH
2730 N. GRAND BLVD.
616-18 FRANKLIN AV.

THE
PART FOUR
Schmeli

Max Schmeling, the German figh heavyweight title in New York in of the German army's parach training for the expected Naz

MISUNDERSTA
After 33 years, Mr. and M Moines were reunited in ma were married in 1905, divor of "a little misunderstandin new marriage license.

PET HAWK Pau nue
at sparrow hawk, Bill, to s er, Skippy. The hawk is n nt, but not too happy abo

ld.
s Durant
99 as a
arten at
she was
School,
dergarten
ears, un-
essie Du-

NIGHT COUGH
OF COLDS
RELIEVE WHI
SLEEPING-RUB
PENETR

OUTH
RICED OF
Y MODELS!
Save Money-
Get More!
H EVER BUILT! ★
he city or suburbs are listed
Y-STERN Scoop!
OM RUGS!
es from $59.75
.50! All Perfects!
NG 40% TO 60%
t Bargains on celebrated Mo-
pets and Rugs . . . all perfect,
list below . . . note the variety
be sure to get here early, as
will go in a hurry.
9 A. M. TUESDAY
es This Sale Possible
ead Carefully
Sale Price
RAY) $36
MORESQUE) $36
M (MODERN WOODTONE) $36
RGUNDY) $36
NY BROWN) $36
E GREEN) $36
ODTONE) $36
OM (ROSE-TAN) $36
N MORESQUE) $36
DESIGN (TAN) $36
M (COLONIAL) $36
ANY BROWN) $36
UE TONE-ON-TONE) $36
RGUNDY 2-TONE) $36
(EARLY AMERICAN) $36
DESIGN (TAN) $36
OM (ROSE-CEDAR) $36
(JADE GREEN) $36
ROSE-TAN) $36
OM (BROWN) $36
OM (MAHOGANY) $36
OM (GREEN) $36
! Here's a grand opportunity to save!
o Charge for Binding!
Prior Sale!
OLIVE ST. STORE ONLY
RN
206 N. TWELFTH ST
2730 N. GRAND BLVD
616-18 FRANKLIN AVE

THE EVERYDAY MAGAZINE in the ST. LOUIS POST-DISPATCH
Published Every Day — Week-days and Sundays
PART FOUR — ST. LOUIS, MONDAY, FEBRUARY 17, 1941. — PAGES 1—6D

Schmeling Becomes a Nazi Parachutist

Max Schmeling, the German fighter who won the world's heavyweight title in New York in 1930, is now a member of the German army's parachute corps and is in strenous training for the expected Nazi attempt to invade England.
—Associated Press Wirephoto.

Share the Health Campaign

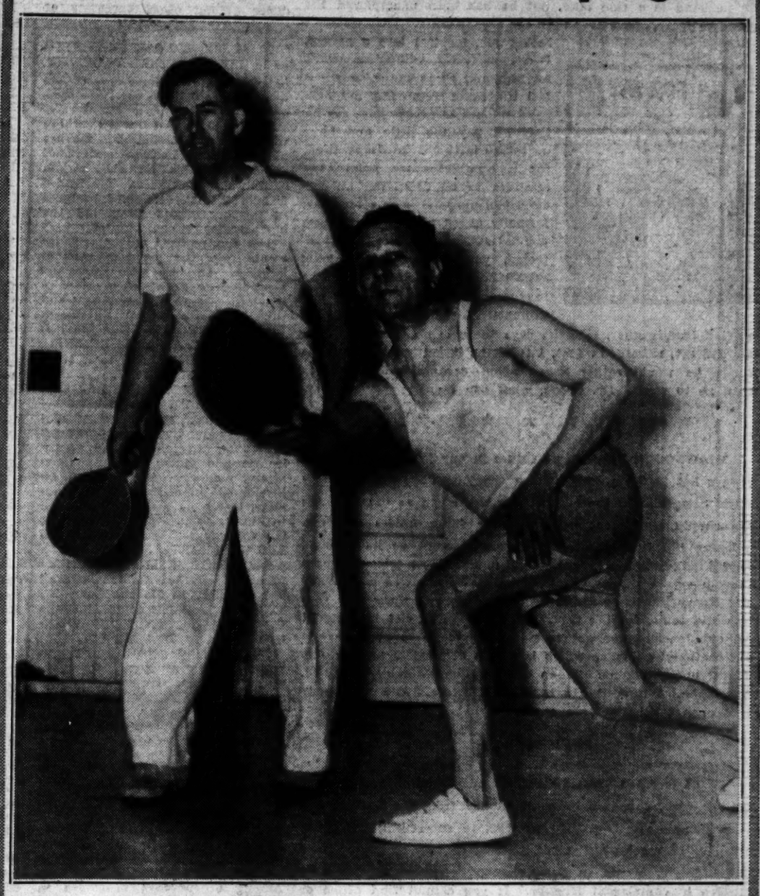

Health-minded Vice-President Henry A. Wallace (left) has started a personal campaign to keep his friends in the Senate in trim. He is shown playing a game of paddle ball in the Senate gymnasium in Washington with Senator Allen J. Ellender (right) of Louisiana.
—Associated Press Wirephoto.

MISUNDERSTANDING ENDED

After 33 years, Mr. and Mrs. George I. Searle of Des Moines were reunited in marriage at Omaha, Neb. They were married in 1905, divorced three years later because of "a little misunderstanding." They are holding their new marriage license.
—Associated Press Wirephoto.

TEN PLANES A DAY

Workers in the Curtiss airplane plant at Buffalo, N. Y., assembling speedy pursuit planes, the P-40s, for the U. S. Army and Great Britain. Ten planes are coming off the production line at present, officials say.
—Associated Press Wirephoto.

NEW RED CROSS UNIFORM

This is the new blue-gray outdoor uniform that will be worn by American Red Cross volunteers. It is modelled by Miss Frances Orth of the national headquarters in Washington.
—International News Photo.

PET HAWK

Paul Coates of 6239 Lorraine avenue, Pine Lawn, has trained his pet sparrow hawk, Bill, to sit on the head of his fox terrier, Skippy. The hawk is now a year old. Skippy is obedient, but not too happy about the head sitter.
—By a Post-Dispatch Staff Photographer.

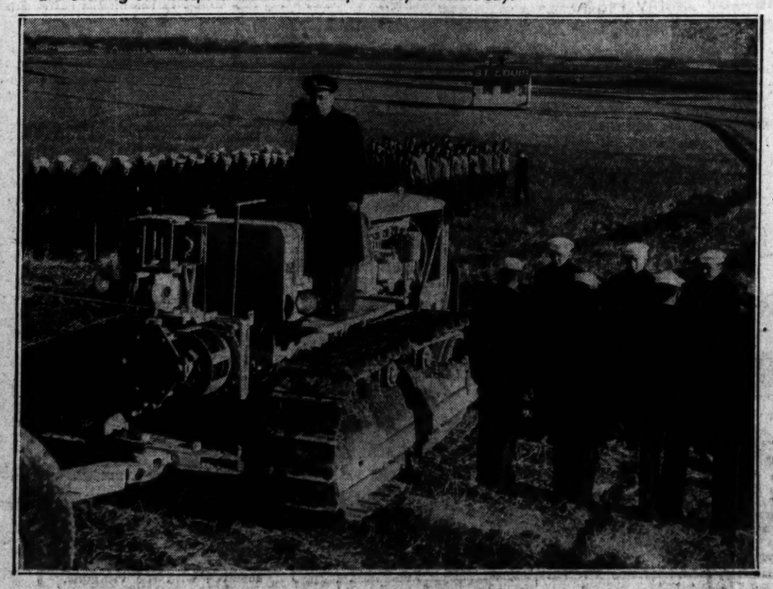

BREAKING FOR NAVY AIR BASE HERE

Lieut. J. K. Averill, commander of the naval aviation base at Lambert-St. Louis Field, riding a tractor at ground-breaking ceremonies today for the $800,000 base to be built on a 14-acre site at the south side of the field. The base, an elementary training center for Navy and Marine flying cadets, will have a combination hangar and administration building, barracks and mess hall for 100 men, an airplane overhaul shop, paint and spray shop, heating plant, garage and a powder magazine.

CAPONE QUESTIONED

Al Capone, former Chicago underworld czar, testified before Government attorneys in Miami, Fla., today. He was questioned about assets on which the Government hopes to levy a $201,347 judgment, representing his civil liability for income tax evasion. He served a criminal term of seven and a half years in Federal prison.
—Associated Press Wirephoto.

Case Records

By DR. GEORGE W. CRANE

CASE R-185: Hazel K., aged 25, is an efficient stenographer. "I have been married for three years," she said. "My husband is a fine man, but he has been unemployed the past two years, and I have been the breadwinner. That wouldn't bother me, for if I love a person, I am perfectly willing to work for him, and I imagine other wives feel the same way. But my husband refuses to accept jobs, saying they all pay too little and have no future in them. In desperation, for it humiliates me before my relatives to be defending an unemployed husband year after year, I finally urged him to study commercial art. A wife's pride is protected, you know, when she is supporting her husband while he is studying for a career which will ultimately free her from the man's role of breadwinner. But he says there is no future in commercial art, either. In fact, I think he is getting to the place where he would rather argue about economics and politics than go to work. Dr. Crane, what can I do?"

★ ★ ★

DIAGNOSIS: There is no future in any job! The "future" always lies in the person holding the job. Jobs are relatively static categories in the economic world, much as the A B C's are simply convenient categories for filing letters or card-indexing library books. A good man cannot be kept down, regardless of his humble origin and manual labor job. Abraham Lincoln was a farmhand. Thomas A. Edison was a newsboy and Henry Ford was a mechanic. But each of those men rose to world fame, for the future lay in the man, not in the job! An old Jewish merchant in Baltimore once stated an axiom of vocational guidance which is a gem of wisdom and psychological understanding. "Take the best job available," he said. "Do it better than it has been done before. And keep your eyes open for better jobs ahead."

★ ★ ★

IT IS INEXCUSABLE for husbands to be sitting at home out of work, sponging cigarette money from their wives and other female relatives. If you wish to succeed in life, wear out your shoe soles instead of the seat of your trousers. Burn the midnight Mazda in study, instead of wastefully burning tobacco in complacent languor. If you cannot find office or factory work, turn to anything else available. The big shots of this country were not too proud to wash windows, carry out ashes, mow lawns, polish automobiles or do house-to-house selling. The big opportunities come to those who are employed, not to the jobless.

Veteran Producer of Motion Pictures

Richard A. Rowland Began Career Long Before Days of Feature-Length Films

By Marguerite Martyn

THE life story of Richard A. Rowland, one of the earliest motion picture producers—producer among other successes of "Cavalcade"—sounded like a cavalcade of the movie industry itself as he reeled it off in an interview, before a private screening of his newest hope "Cheers for Miss Bishop."

Rowland started when there weren't any commercial moving pictures, only 150-foot reelers of subjects suitable for showing in churches and schools. His father was in the calcium light business in Pittsburgh and dying left the business to his son.

The son realized that electricity would take the place of calcium lighting. In 1906 with $2000, he went to New York and invested in moving picture apparatus and films, setting up as the Pittsburgh Light and Film Co. Soon he had a prosperous string of nickelodeons, which in 1910 he sold to a trust for $1,000,000.

"I'm sorry," he recalled, "but in 1912 feature length pictures began to appear and the short reel producers and distributers lost out."

In 1914, Rowland helped organize the old Metro company (now Metro, Goldwyn, Mayer) with an investment of $60,000. Five years later, when his associates objected to filming "The Four Horsemen of the Apocalypse," with Valentino as star at a salary of only $150 a week, Rowland, in a fit of temperament, agreed to the sale of the company to Marcus Loew for $3,100,000. Another company made the "Four Horsemen" and Valentino made his first big hit.

But Rowland, a bald, hearty man and seemingly practical, doesn't regret his action. He still expresses sympathy for artistic temperament.

"I invested my profits in another chain of theaters," Rowland related, "but the post-war depression got me. I had to go back to work producing. I joined the First National Company. We made, among other pictures, 'Flaming Youth,' 'Lost World, 'So Big,' 'Dawn Patrol,' 'The Sea Hawk,' 'The Patent Leather Kid,' in which Dick Barthelmess made his comeback. Among other stars developed in this series were Corinne Griffith, Colleen Moore, Milton Sills, Wallace Beery, Dorothy Mackaill and Jack Mulhall.

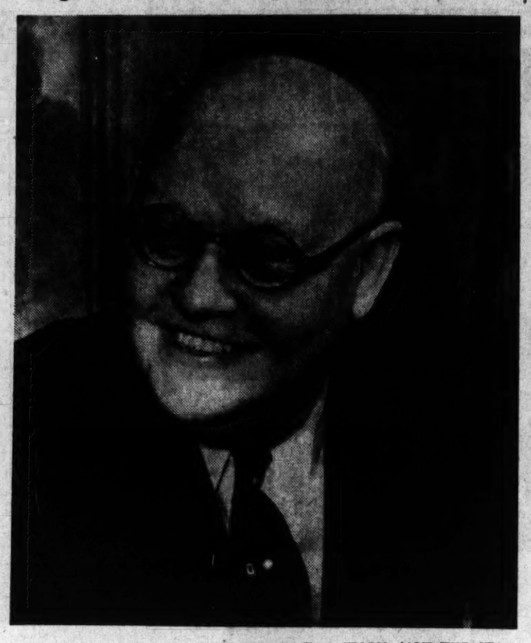

RICHARD A. ROWLAND. HE BELIEVES THE STORY, NOT THE STAR, MAKES A PICTURE.

"I made my million back. I was earning $1000 a day, but just about then I decided producing was too much like work, that I could make more playing the stock market. In 1929, like thousands of others, I went broke and had to go back to work. I joined the Fox Company in '31 and we made such successes as "Cavalcade" and "State Fair."

They all told me I was crazy about 'Cavalcade,' that having an English story and locale, it wouldn't have any appeal here. I contended that the picture would make as much money for us in England as another 'Birth of a Nation.' As it turned out, it was equally successful here."

Rowland disagreed with the Fox Company because, having an option on "Mutiny on the Bounty," the company would not take it up. He quit Fox and saw another company make millions with "Mutiny on the Bounty."

For the last seven or eight years Rowland has done nothing but look for good stories to film.

"It is my belief," he said positively, "that it is the story which counts most in a motion picture success. You need acting ability, of course, but a good actress cast in a poor story is lost to the world. Take Katharine Hepburn, for instance, a fine actress in several flops until she was cast in the excellent 'Philadelphia Story.' Casting and direction can make an actor and the cameraman can take off any defects of age or lack of beauty. The story, however, is the main thing. I believe now I have a real story in 'Cheers for Miss Bishop.' If people liked 'Mr. Chips' and 'Cavalcade,' they will like this picture because it has something of both in it. There is something universal, felt by almost everyone for a beloved school teacher.

"As an independent producer," he explained, "I had to depend on new talent. The established studios will help you with actors off duty, but not big names. I had seen Martha Scott in the Pulitzer prize play, 'Our Town,' and in the film made from the play, then in a part in 'The Warrens of Virginia.' I believed she was the one to play Miss Ella Bishop. She was still busy on the lots. I couldn't interest her then but months after I got her to read the play. She was struck with it for purely personal reasons if no others. When a school teacher in Kansas City, she was lent $1500 by a beloved old teacher who had faith in her dramatic ability, to go on with her dramatic education. Incidentally, she told me her first check from 'Miss Bishop' she used to pay off that debt."

★ ★ ★

Rowland has many interesting things to tell of the trials and tribulations of making a picture.

"We spent eight weeks on make-up tests for this picture for it was necessary to take several of the characters from youth in 1883 to old age in 1941. I was determined lines in faces should not be obviously painted. I believe we have produced the illusion of the gradual encroachment of age.

"We had trouble getting the Bess Streeter Aldrich book adapted until Stephen Vincent Benet undertook it. Still the characters did not come to life. I didn't want Miss Ella too impossibly sweet as she sometimes is in the book. I saw her as a virile character, a girl of the soil of Nebraska. Studio writers finally whipped it into shape."

Now Rowland believes he really has a story and a picture and is on his way to make—not another million, but enough.

"I've had my yachts and fine estates," he said. "I am through with them. All I want is enough for myself and my wife, the same wife I've had for 36 years."

"Cheers for Miss Bishop" had its premiere in Omaha and Lincoln and has been running five weeks at a theater in Los Angeles. It will be released in St. Louis at Loew's State Theater soon.

BROADWAY

By WALTER WINCHELL

Broadway Alien

HE DIDN'T bring along a press agent (to see that the papers got his picture) when he registered for the draft. He considered it a chance to serve his country—not to advertise his patriotism . . . He doesn't pride himself on his ability to kite a check. To him a kite is something he used to fly in his back yard or from the roof . . . He attributes your success to ability and his own to good breaks . . . He's never ogled the Radio City Rockettes in their undressing rooms from a window in the NBC press dep't across the way . . . Not because he is any sissy, but simply because he wouldn't like other guys peeping on his kid sister . . . The circles in which he mixes are crowded with square guys . . . He doesn't need a night club m. c. to put him to sleep every night. He needs the rest too badly to be caught any place but in his own bed after a hard day's work . . . To him a "sucker" is a lollypop . . . He doesn't know what it means to have "a bun on." To him a bun is something you eat the morning with your breakfast . . . He doesn't make fun of Broadway Rose when she glug-glugs him along Broadway. He really is sorry for her and wonders why some doctor doesn't help her or something . . . He's never had trouble getting a date with his girl . . . week Franchot Tone got into town . . . He's never been invited to a private screening of the latest picture. He's already seen it at popular prices in his home town weeks before it hits Broadway . . . He doesn't impose himself on you with burdensome conversation when you're busy or concerned with private troubles . . . He thinks an individual has a right to himself, and need not be an ever available sounding board for his probable empty and tiresome ideas.

WALTER WINCHELL

★ ★ ★

HE HASN'T HEARD Dwight Fiske's risqay version of the in addition to "The Hit Parade" . . . He prefers the loveliness of original words. He just can't imagine anybody improving on Jerome Kern, anyway . . . To him the word "character" is a description of moral fiber rather than an eccentric individual . . . The books on his shelf weren't ordered by the yard to match the color scheme of the room . . . He's never backed a night club because he liked being with showgirls so much . . . He has no enemies and so many friends that the New Yorker can't get enough stuff together to do a profile on him . . . He doesn't have a Falstaffian imagination that colors the simplest thing that happens to him into a melodramatic adventure . . . He says one of these days he's going to startle the newspaper profession by doing a colyum that isn't an imitation of anybody's . . . You never see his name among the year's Ten Best Dressed Men and is he grateful! . . . One of the reasons he never had a punch in the eye or nose, he says, is this motto: "Never Fool Around With Other Feller's Girl" . . . When you see him wearing a black eye you can bet it came from a door.

★ ★ ★

HE MISSES THE World's Fair . . . He has never stood on his head or shown off in the Met Opera House or any place . . . He pays a check for his hat, coat, meal—also his weekly services . . . He tips a dime for dinner, a nickel for lunch and his hat for breakfast . . . He's not hard-boiled and never talks out of the side of his heart . . . He never introduce him at those Sunday nights for celebs on 52d St . . . He's never married Peggy Joyce—not even once! . . . When he recognizes a well known man or woman in public acting like a ham—it makes him shudder . . . He removes his hat in elevators when a woman gets on, when a clergyman or rabbi approaches, when Bernie tells a joke . . . When he gets up to give a lady a seat in the subway or trolley it is because he is a gentleman and not because she is pretty . . . The only low number he ever got was his draft registration . . . You never see his picture in Broadway restaurant windows . . . He can't understand why anyone in these times criticises the Government or the President . . . If Garbo or any movie shot tries to escape the stares of the curious in public—he understands—and doesn't echo the criticism of the hecklers . . . His idea of a clean gag is the sort Will Rogers would have told . . . The Broadway loafers call him a terrific bore and a lot of other things, but deep in what they prefer to call their hearts—they intend to see to it—that their sons grow up like him.

My OPIN

By MARTHA C

Dear Martha Carr:

I AM a man in my sixties, my wife years, my only child is married and my home is broken up and I am lon to live with him but for various

Letters intended for this column must be addressed to Martha Carr at the St. Louis Post-Dispatch. Mrs. Carr will answer all questions of general interest but, of course, cannot give advice on matters of a purely legal or medical nature. Those who do not care to have their letters published may enclose an addressed and stamped envelope for personal reply.

★ ★ ★

If you care for her, feel you would you have sufficient income to s her to marry you, of course. happier with a little place of your ow's roof, however much you love h nial woman should be able to spen other and certainly you could not fin meliness.

★ ★ ★

Dear Martha Carr:

I AM A BOY of 16, interested in here can I find out about courses ared at Washington University? W urnal of the American Medical Assoc

The Journal of the American Medica the American Medical Association, 5 icago, Ill., and the subscription pri ues of Washington University can b iversity, or if you want to study the rsities, the Reference Department o collection of college catalogues which

★ ★ ★

IN ANSWER to "Mrs. V. M. S.": live from the day of your marria are had been two others before yo an. You were not very honest, yours th a married man, and he might lance the feelings you have with re loves you and is good to you, wh out the past and lay the foundatio rust your husband, take for grante oman in his life and always will osts.

★ ★ ★

IN ANSWER to "Jan": I believe ttled if your mother could persuad little more lenient where the boys r as you are treated. Imogene wo eeting them secretly on every occas at for boys and girls to want to be to al thing in the world, and nothing wo ughter than to join the right grou nes with boys and girls alike. Of co ogene will naturally not fit into the ll see less of her, but I can't see wh iendship with Jean. Tell Imogene y , even though it may not have bee if you can't be friends once more, you once were.

★ ★ ★

IN ANSWER to "C. C. and G. amped self-addressed envelope I wi Bride," which will answer the qu

★ ★ ★

IN ANSWER to "Grateful Re hool you mention is Scranton, Pa.

Second Wife'

By Emily P

Dear Mrs. Post.

MY HUSBAND lost his first was devoted to her. There w married I knew that he had in-laws and I, of course, saw not that. after me t house in wh and e my hu fortun which to hi the s noyed yet g parent them both

EMILY POST

think it unfair to me, but I am n having me forcibly thrust into thei thing about how I feel about this—I changed the subject, because I'm s and it will come between us. Won' me your opinion on this?

★ ★

ANSWER: At a guess, I wo husband is overlooking is that you wife cannot be expected to suddenl strained relationship, and have other as spontaneously happy as answer definitely because you h them, but if they have made no a be very difficult for you to go th himself is concerned, I do think should you insist that he sever al to me that you should be able to him, let him feel that you do n seeing him, but that it is best for and they be left at a distance unt taps may bridge it naturally. So to hearing him speak of you—they to see them. If they do, I think ect, it might change the whol ightmare to an ordinary broad

Restless Humans

By Elsie Robinson

IT WAS a fall night, graying on toward dawn—with the marsh fog flapping and the marsh wind fumbling in the hallow darkness. For an hour I had stood there, shuddering, waiting—a youngster of eight. Waiting for what? I did not know. As though a hand had tugged, something had drawn me out of my warm bed, down into the garden—then left me stranded in the terrible night. Where had it gone, that safe and solid daytime world? For a small space around me there was the old security—the rough, hard pressure of baked earth beneath my feet; the loom of the lilac bushes; the wavering paleness that was picket fence. But beyond that everything fell away. Stopped. And another place began. An endless emptiness, filled with vague, moist movement—and a harsh, honking cry, sweeping high above me in the darkness. Wild geese! Why were they there, racing through the night? Why were they not in the quiet shelter of the trees and barnyard, where other birds found rest? Birds had homes, like people. Homes they loved. Friendly plants. Special spots for seeds. Favorite ponds. Birds, like people, loved to live close and safe. Why, then, did some birds leave their safe, snug homes, to race so madly through the dangerous dark?

ELSIE ROBINSON

★ ★ ★

LISTENING TO their wild screams—the dimming thunder of their great wings—I wondered. But I found no answer. Nor did it occur to me then that the same restless urge had drawn us both—the wild geese and the shivering child—out of our war beds into the trackless night. But with the years, I saw that this was so. With terror at first—trying, vainly, to escape from the secret compulsion which would never let me stay safe and still. I wanted so to be safe! Why should I go, loving home as I did? Surely, on one ever loved it more. Each cherished nook, each humdrum habit, even the smells of home—strong yellow soap, and kerosene, and pickling spice, and freshly ironed sheets—I loved them all. And those dear faces which I knew by heart. Why must I leave them? Yet I did! No sooner had I found a little peace—struck root a bit—than something in me would go gypsy mad, and off I'd go! For what? And why? Didn't I know I'd be sorry? they asked.

★ ★ ★

HOW COULD I answer? Of course I knew I would be sorry. More bitter lonely than they'd ever dream. And frightened, too, riding my fright as wild geese rode the storm. And yet I had to go! Go on, and on, and on. Away from peace and comfort, pleasure, honor, love. Out and away—to see what else there was—to see how far life took you—if you dared to go! I was like that. Some people were. Wild geese—they must go on. Leave everything, risk everything, for the chance to see—for the chance to know! Wild geese—going on and on. Hating their wildness, even as they flew; dreading the darkness; sobbing in their pain; feeling their hearts wrung by the home lights, far below. Wild geese. Some people were like that. Had to be. And some people weren't like that. Couldn't be. Well, it was a big world. There was need for us both. Some to stay—some to go. So life carried on.

Two Weeks of Dieting

By Dr. Mary McFadyen

SECOND DAY OF A 14-DAY DIET

THE minute we begin a reducing diet, visions of forbidden foods invariably rise up to undermine our good intentions. French fried potatoes and ice cream sodas seem more desirable than ever before. But every time we give in to such cravings the will-to-diet is weakened.

If these two weeks of dieting do nothing more for you than train your appetite to stay within reasonable bounds, you will be started on the way to normal weight.

Not that a good appetite isn't a fine thing to have—it is. But a good appetite can go too far. Most girls who are overweight just eat more than they should or they wouldn't be in the high avoirdupois class.

Obesity has been called a "disease of the appetite." By overeating for years, we accustom our stomachs to more food than is necessary, and if we cut down on our meals then our pampered appetites put up a howl. The appetite can be as unruly as a spoiled child. If you make it behave, everything's fine—but, give in unwisely once or twice and see what trouble you have on your hands.

Boredom, dissatisfaction, and too much leisure account for much overeating. If your job or home and family don't keep you busy, then find something else to occupy your time, instead of sitting around the house thinking of what you'd like to eat. If you are interested in some work or hobby, you will be less likely to be always nibbling at food—and you won't waste hours longing for dinner time.

Second Day's Diet.

Breakfast—One-half grapefruit, no sugar; one egg, boiled or poached; one thin slice toast; one-half pat butter; coffee with milk, one teaspoon sugar.

Lunch—Vegetable soup, one slice whole wheat bread, one-half pat butter, tomato and lettuce salad, no mayonnaise, one orange, one glass milk.

Dinner—One helping chopped steak, one helping peas, one helping carrots, one small potato, one pat butter, one slice melon, milk; or tea or coffe with milk.

DON'T LET VISIONS OF FORBIDDEN FOODS WEAK YOUR WILL-POWER.

Daily Food Report In St. Louis

RED grapes are higher in price and the season is about over for them. Tangerines are very good now, as are strawberries, though they are not very cheap. A few pineapples may be had, but these are rather high priced.

Navel oranges are down some-oranges are scarce, as this is between seasons for the Florida orange crops. Those now on what in price, but Florida the market are not very attractive on the outside, though they are good quality on the inside.

My Neighbor Says:

In planning your vegetable garden, make the width between rows for root crops, leaf crops and bush peas and beans, just wide enough for your wheel hoe to cultivate it with one trip.

Never allow cold water to run into an aluminum pan while it is hot. If done repeatedly, this rapid contraction of metal will cause pan to warp.

To clean stained brass ash trays, cover them with a paste made of salt and vinegar. Let stand half an hour and then rub well with a cloth and wash the trays in hot water and soapsuds. Wipe dry with a clean soft cloth.

To remove dandelion stains from washable materials, rub lard well into the spots, roll the material and let it stand half an hour or so, then wash with mild soap and warm water. Rinse well and repeat if the stains remain.

How Doctors Detect Lack Of Vitamins

By Logan Clendening, M. D.

WE went along for years without realizing that the substance we call vitamins in the food are necessary for normal growth and vigorous health. The conditions which result from lack of vitamins are rather elusive.

Nowadays, however, the modern doctor is alert to the possibility of vitamin deficiency and he pays particular attention to the following signs which may indicate deficiency:

In the first place, he makes an examination of the eyes to see whether or not there is any night blindness. This is perhaps the best general test of vitamin deficiency, and if night blindness is present it indicates that probably a number of vitamins are deficient in the diet.

The condition of the tongue is very important. A rough, fissured or raw tongue is good evidence of vitamin deficiency. Ulcerations or cracks around the lips are also noted. The condition of the bones, especially if there is any swelling of the long bones toward the end; whether there is any pain present over the bones, are especially valuable signs in infants.

The condition of the skin itself is an indication of vitamin deficiency. If the skin is rough and shows little plugs at the mouth of the sweat glands which makes it look as if there were gooseflesh, this is considered to be an indication of vitamin deficiency. A general feeling of lassitude is noted, and, in general, a feeling of well being would indicate that the vitamin supply in the food is sufficient.

★ ★ ★

IN trying to arrive at a diagnosis, it is well to inquire into the dietary habits of the individual—What kind of a cook is there in the household? Does she cook for one or several? A person living alone and cooking his or her own meals is much more likely to use processed foods which do not contain vitamins in large numbers. A housewife cooking for several people, on the whole, is likely to have a more balanced diet containing a good quantity of vitamins.

The whole subject of vitamins is one which undoubtedly will be increasing in importance within the next few years. More and more conditions are being found in which concentrated vitamin diets will be efficacious.

I have, for instance, before me a report on arthritis and rheumatism in which it has been found accidentally that pushing the vitamins will lead to improvement. In these cases the vitamins act somewhat like drugs—it is not a question so much that there is deficiency in the diet, but the vitamin in concentrated form acts in a helpful way as if it were a chemical. One thing that has made treatment so popular is that at any rate, it never does any harm and there is very little toxicity associated with the vitamins.

THEY'LL DO IT EVERY TIME—By Jimmy Hatlo

"Fire only once a day"

"The Williamson Heater Company:
I am not only pleased, but proud of my good looking Williamson Tripl-ife furnace. As my husband is gone most of the time, I have the care of the furnace. I love my Tripl-ife because I have to fire it but once a day. It saves on fuel, and all rooms have the same even heat."
Signed—Mrs. Charles C. Cooper, *St. Joseph, Mo.*

$2.00 A WEEK will buy a Williamson Tripl-ife

Phone MUlberry 5900 for name of nearest dealer.

E. E. SOUTHER IRON COMPANY
1952 Kienlen Ave. St. Louis, Mo.

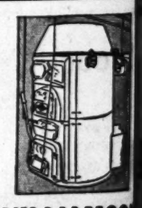

WILLIAMSON TRIPL-IFE FURNACE

DEAR FLUTTER: Having dishpan trouble, are you darling? All the bubbles go BOOM ... leave you with a panful of grease? Do this ... buy a GIANT size package of NEW WHITE KING ... whisk a little to a fluff in lukewarm water ... and, my dear, there will STILL be sudsy bubbles all over when the last dish is cracked! And Jaimie can dry them in a FLASH!

Vacancies in desirable apartments in the city or suburbs are listed in the Post-Dispatch Rental Columns.

ADWAY

LTER WINCHELL

a press agent (to see that the papers got
ered for the draft. He considered it a cha
-not to advertise his patriotism . . .
is ability to kite a check. To him a kite
in his back yard
e attributes your
is own to good
ogled the Radio
undressing rooms
NBC press dep't
because he is any
he wouldn't like
s kid sister . . .
nixes are crowded
He doesn't need a
im to sleep every
too badly to be
his own bed after
To him a "sucker"
oesn't know what
on." To him a bun is something you eat
eakfast . . . He doesn't make fun of Bro
-glugs him along Broadway. He really f
s why some doctor doesn't help her or so
ad trouble getting a date with his girl
into town . . . He's never been invited t
latest picture. He's already seen it at p
town weeks before it hits Broadway . .
f on you with burdensome conversation w
with private troubles . . . He thinks an
nself, and need not be an ever available sou
le empty and tiresome ideas.

WALTER WINCHELL

★ ★ ★

Dwight Fiske's risgay version of the la
rade" . . . He prefers the loveliness of
can't imagine anybody improving on Jer
him the word "character" is a descriptio
n eccentric individual . . . The books on
the yard to match the color scheme of
cked a night club because he liked being
He has no enemies and so many friends t
t enough stuff together to do a profile se
have a Falstaffian imagination that colors
pens to him into a melodramatic advent
ese days he's going to startle the newsp
yum that isn't an imitation of anybody's .
among the year's Ten Best Dressed Me
. One of the reasons he never had a pu
says, is this motto: "Never Fool Around
. When you see him wearing a black e
m a door.

★ ★ ★

World's Fair . . . He has never stood on
Met Opera House or any place . . . He
meal—also his weekly services . . . He ti
for lunch and his hat for breakfast . . . H
r talks out of the side of his heart . . . T
hose Sunday nights for celebs on 52d St .
Peggy Joyce—not even once! . . . W
well known man or woman in public acting
im shudder . . . He removes his hat in eleva
, when a clergyman or rabbi approaches,
e . . . When he gets up to give a lady
rolley it is because he is a gentleman and
. . The only low number he ever got wa
. You never see his picture in Broadway
He can't understand why anyone in these ti
t or the President . . . If Garbo or any
stares of the curious in public—he understa
criticism of the hecklers . . . His idea o
ll Rogers would have told . . . The Broad
fic bore and a lot of other things, but d
r to call their hearts—they intend to see t
p like him.

ce a day"

Company:
out proud of my good
-ife furnace. As my
e time, I have the care
y Tripl-ife because I
day. It saves on fuel,
e even heat."
oper, St. Joseph, Mo.

K will buy
on Tripl-ife
y 5900 for
est dealer.

RON COMPANY
St. Louis, Mo.

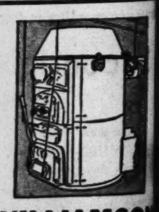

WILLIAMSON
TRIPL-IFE FURNAC

: Having dishpan
you darling? All the
OOM ... leave you
l of grease? Do this
ANT size package of
NG ... whisk a little
n lukewarm water ...
, there will STILL be
s all
e last
cked!
can dry
LASH!

able apartments in the city or suburbs are
ental Columns.

My OPINION

By MARTHA CARR

Dear Martha Carr:

I AM a man in my sixties, my wife has been dead for some years, my only child is married and living in a distant city, my home is broken up and I am lonely. My son would like me to live with him but for various reasons I feel sure this would be unwise. I have met a woman about my own age who is kind and understanding and with whom I think I could be very happy, but as yet I have never mentioned my regard to her, as I am rather reserved. Then, too, I haven't much money to offer her. What would you advise me to do?

JUST LONELY.

Letters intended for this column must be addressed to Martha Carr at the St. Louis Post-Dispatch. Mrs. Carr will answer all questions of general interest but, of course, cannot give advice on matters of a purely legal or medical nature. Those who do not care to have their letters published may enclose an addressed and stamped envelope for personal reply.

★ ★ ★

If you care for her, feel you would be happy together and that you have sufficient income to support the two of you, ask her to marry you, of course. You will probably be far happier with a little place of your own than living under your son's roof, however much you love him. You and this congenial woman should be able to spend many happy years together and certainly you could not find a better cure for your loneliness.

★ ★ ★

Dear Martha Carr:

I AM A BOY of 16, interested in the medical profession. Where can I find out about courses in medicine and surgery offered at Washington University? What is the address of the Journal of the American Medical Association? DOC.

The Journal of the American Medical Association is published by the American Medical Association, 535 North Dearborn street, Chicago, Ill., and the subscription price is $8 per year. Catalogues of Washington University can be obtained by writing the University, or if you want to study the courses in different universities, the Reference Department of the Public Library has a collection of college catalogues which may be consulted there.

★ ★ ★

IN ANSWER to "Mrs. V. M. S.": Forget the past and begin to live from the day of your marriage. After all, you knew there had been two others before you when you married this man. You were not very honest, yourself, when you ran around with a married man, and he might fling that up to you, to balance the feelings you have with regard to his past conduct. He loves you and is good to you, why make yourself unhappy about the past and lay the foundation of an unhappy future. Trust your husband, take for granted that you are the only woman in his life and always will be, and stop resurrecting ghosts.

★ ★ ★

IN ANSWER to "Jan": I believe the whole matter could be settled if your mother could persuade Imogene's mother to be a little more lenient where the boys are concerned, and treat her as you are treated. Imogene would not be boy-crazy and meeting them secretly on every occasion if her mother realized that for boys and girls to want to be together is the most natural thing in the world, and nothing would be better for her daughter than to join the right group and have normal good times with boys and girls alike. Of course, if she will not relent, Imogene will naturally not fit into the old crowd as well and you will see less of her, but I can't see why this should disrupt your friendship with Jean. Tell Imogene you are sorry for the quarrel, even though it may not have been entirely your fault, and ask if you can't be friends once more, even if not as close friends as you once were.

★ ★ ★

IN ANSWER to "C. C. and G. G.": If you will send me a stamped self-addressed envelope I will mail you my "Guide for the Bride," which will answer the questions which puzzle you.

★ ★ ★

IN ANSWER to "Grateful Reader": the address of the school you mention is Scranton, Pa.

Second Wife's Problem

By Emily Post

Dear Mrs. Post.

MY HUSBAND lost his first wife several years ago. He was devoted to her. There were no children. Before we married I knew that he had remained friendly with his in-laws and I, of course, saw nothing out of the way about that. But I never dreamed that after we married he would expect me to invite them here to our house—which is also the house in which their daughter lived—and expect me to treat them as my husband's own relatives. Unfortunately, he has no relatives, which makes it harder to explain to him that ex-in-laws are not the same. He is becoming annoyed with me because I have not yet gone with him to see his ex-parents-in-law, nor have I invited them here to dinner. I have put both off because not only do I think it unfair to me, but I am not sure that they would like having me forcibly thrust into their lives. I haven't said anything about how I feel about this—I have just made excuses and changed the subject, because I'm so afraid he'll misunderstand and it will come between us. Won't you please, Mrs. Post, give me your opinion on this?

EMILY POST

★ ★ ★

ANSWER: At a guess, I would say that the factor your husband is overlooking is that you and the parents of his first wife cannot be expected to suddenly make perfect an essentially strained relationship, and have your feelings toward each other as spontaneously happy as he seems to expect. I can't answer definitely because you have told me nothing about them, but if they have made no advance toward you, it would be very difficult for you to go the whole way. So far as he himself is concerned, I do think it would be cruel to them should you insist that he sever all interest in them. It seems to me that you should be able to talk the situation over with him, let him feel that you do not want to deprive them of seeing him, but that it is best for them and you both that you and they be left at a distance until such time as you both perhaps may bridge it naturally. Some day—when they get used to hearing him speak of you—they may urge him to bring you to see them. If they do, I think it would be best to go. In fact, it might change the whole situation from a dreaded nightmare to an ordinary broad daylight occurrence.

Who Says Women's Fashions Are Fickle?

Scientists Discover That Six Basic Features of Feminine Dress Complete Cycle Every 100 Years

By Emily C. Davis

YOU have been told that women's fashions are fickle. New today. But, tomorrow—"My dear, I couldn't wear it to a dog-fight!"

Well—here's a surprise.

Two anthropologists, who are the type of scientists dealing in the science of man, including woman, have delved into the past and present of women's dresses. They delved 322 years deep, poring over Godey's ladies' fashion plates, paintings of Watteau shepherdesses, portraits of European queens, in fact, every fashion picture they could find.

And they have come up with the discovery that it takes about 100 years for the basic features of women's dress to complete a full cycle of changes. A hundred years is once in a lifetime, a very long lifetime, even in this era of older and older populations.

From wasp waist to free breathing and back again is one fashion cycle that takes about a century, according to this scientific study. Looking ahead, we may be wasp-waisted again before this decade is over.

Waists are only one of six features of dress which the two anthropologists rated "basic." Every one of the six, they have discovered, is going around in its own snail-pace cycle of approximately a century.

The two anthropologists, Dr. Alfred L. Kroeber of the University of California and Dr. Jane Richardson of Columbia University, picked out fashions for scientific analysis because they figured that fashions are a good sample of cultural changes in our civilization.

As matter-of-factly as they would study changes in Indian blanket designs before and after the white man's arrival, the anthropologists laid out European and American fashion pictures and went to work.

Work in this case means charting ups and downs of skirts, figuring expansion and contraction of waistbands, and measuring neck and chest exposure.

The first step in learning whys and wherefores of human culture—whether you study jungle head-hunters or 1941 Americans—is to find out precisely when and how often specific changes have been occurring. This information on feminine clothes is now reported by the two investigators in a technical publication that reduces frivolities of dresses to pages of tabulated figures and wavy graphs with dots alongside.

Here are the six dimensions of dress that are really basic, according to an anthropological science:

1. Length of skirt. 2. Width of skirt. 3. Length of waist. 4. Width or thickness of waist. 5. Depth of neckline. 6. Width of neckline.

Skirts were at their narrowest in 1811, and again they were almost skin-tight in 1926, the investigation shows. Women of France thought they were wearing something startlingly new in the 1800-1810 decade, because clinging, classic gowns were the rage. Anthropologists can see the trend now. Fashions were steering toward those tight skirts for 50 years. Same was true before 1926.

Skirts were fullest in 1655, in 1750, in 1861. That is close to a century apart. Dr. Kroeber firmly disclaims any intent to forecast feminine fashions. Just the same any woman reader will wonder whether the 1940s or 1950s are to bring around superballooning skirts again. And will they balloon into hoopskirts, or farthingales, or peasant skirts over voluminous petticoats, or some extravagantly full novelty especially invented for the twentieth century?

The cycles of skirt widths, waist widths and other dimensions charted by the anthropologists do not swing around together, necessarily. But small waists, as a rule, accompany billowing skirts.

Wasp waists, which may be with us again in a few years, were the vogue in Queen Elizabeth's time. That is farther back in fashion history than the two anthropologists actually pushed their research. But they traced tiny waists back to the 1670s. They found semi-wasps in style in the 1770s, just a century later. And nearly another century after, women were laced tighter than ever in the 1850s.

As for ups and downs of skirts, we may expect skirts to lengthen in the years ahead, judging by the past. Skirts were very short in 1814, and again in 1833. Not knee-high, but shorter than they had ever been for two whole centuries. Fashion between 1814 and 1833 lingered in a short-skirt era.

Similarly, we are lingering now in a short-skirt era. Skirts hit a record high level in 1927, and are short now. The anthropologists find that when a basic dimension of fashion hits a maximum or minimum, it often lingers there for some years before it swings away toward its opposite goal.

To stay in fashion in our civilization, the anthropological data reveal that a woman must be more sheep-like in conforming to current skirt length than to any other main fashion feature. Our culture pattern decrees this, and it has done so for a long time.

Skirts have not trailed the ground 100 per cent for all occasions since 1905. It may be many years before legs are completely out of sight again, but they will be retreating from view, it would seem, in decades ahead of us.

Perhaps as you read, you are remembering grandmother saying:

"Ti put this dress away, and in seven years it will be right back in style."

Grandmother was talking about something different from the basic features of dress that the anthropolgists have been measuring. Accessories and minor features of style do come and go. Whether they run a seven-year-cycle, as tradition says, is for scientists still to measure. But at any rate, they are the details that make styles seem as capricious as the weather, and as perennially entertaining.

Sleeves are modes of a year. So are ruffles, trains, high shoulders. So are military touches and the host of other influences that come from some event like the opening of a Tutankhamen tomb, and so are the peasant or Indian designs that the clothing industry may feature in a given year.

Unsettled times, such as war times, bring more strains on the slow swing of the basic fashion cycles, Dr. Kroeber and Dr. Richardson point out. Disturbing conditions may cause the cycle to swing back or to shift erratically.

There are minor crests and troughs in the long cycle. But the pattern of the cycle itself holds firm, and the cycle shaken by wars or revolution settles to its invisibly slow and certain course, in time.

The popular notion that individuals tremendously affect fashion history is discounted by these scientists who probe fashion as a culture trait. They say that historians of costume may be partly right in crediting Marie Antoinette, Empress Eugenie, Recamier, and the various Princes of Wales with setting fashions. But—they add that much more likely the reverse is true: fashions influenced these spotlighted figures.

As the anthropologists explain this:

"Individuals conform to the style which they find in existence, operate in minor ways within its configuration, and at times of coincidence receive false credit for 'causing' one or more of its features."

Dr. Kroeber and Dr. Richardson do not think that our cycles would necessarily fit the clothing situation as it was in ancient Egypt or Greece. Probably the Greeks had cycles, too, but different ones.

As the anthropologists see it, European clothing in recent centuries has got into a groove of what is considered ideal. To see what the ideal is, simply look around. The ideal is the sort of clothes women wear and have been wearing through the past few centuries.

The ideal is flexible enough to allow for the wide swing of changes from knee skirts to dust catchers, from hoops to hobbles. But the ideal is strong enough to hold the fashion trend firm to its orbit. After all, we don't ever go quite native, nor copy Fiji Island or Chinese or ancient Roman dress.

(Copyright, 1941.)

THE SCIENTISTS DELVED INTO THE PAST, STUDYING EVERY FASHION PICTURE THEY COULD FIND.

IN THE EARLY NINETEENTH CENTURY, THE FASHION PENDULUM SWUNG FROM CLASSIC, FREE-BREATHING ROBES, AS SHOWN AT LEFT, TO THE PINCHED WAIST AND BILLOWY SKIRT, CENTER AND RIGHT, WHICH APPEARED A FEW DECADES LATER.

West Errs in Taking Second Diamond Lead

By Ely Culbertson

IF each of the four players at a bridge table is dealt a fair and equitable share of high cards each will be able to count a shade better than two honor tricks. That is what is meant by the oft-heard phrase, "average hand."

Every bidding system worthy of the name is based on an average hand. In the Culbertson system minimum requirements for opening the bidding always have been two and one-half honor tricks, or "better than average." This minimum now is being reduced to two-plus honor tricks, but since a six card major suit is required with this reduced count it is obvious that a player will be able to produce additional playing tricks as compensation for the slight shading in honor tricks. Even the inclusion of a singleton in the honor trick table as a plus value will not broach one of the oldest rules in bridge, a survival from auction days, that the player who opens the bidding announces the possession of at least two defensive tricks.

Today's Hand.

South, dealer.
Both sides vulnerable.

	♠ 1074 ♥ K7 ♦ KQJ10 ♣ K643	
♠ AKQJ ♥ 8632 ♦ A9863 ♣ None	NORTH	♠ 9632 ♥ 54 ♦ 542 ♣ QJ107
	WEST EAST SOUTH	
	♠ 85 ♥ AQJ109 ♦ 7 ♣ A9852	

The bidding:

South	West	North	East
1 heart	Double	Redouble	1 spade
2 clubs	2 spades	3 clubs	Pass
3 hearts	Pass	4 hearts	Pass
Pass	Pass		

West led three rounds of spades, declarer ruffing the last. Then a diamond was led and West ducked. Declarer properly continued diamonds and West made what was apparently a logical play. He took the ace of diamonds and led his last spade, hoping that if this were ruffed in dummy declarer would not be able to enter his hand without losing a trump trick.

This, however, was one of the myriad occasions in which close analysis would have paid a handsome dividend. South's previous ruff with the nine of hearts had marked him with the A-Q-J-10-9. West should have realized that South could, and would, return to his hand with a trump after ruffing the spade in the dummy.

Nothing could be done if declarer had the A-Q or A-J of clubs, but if his clubs were no better than A-10, only a little self-control on West's part was needed to stop the game. West should have ducked the second diamond!

Then declarer would have been helpless. The continuation of the diamonds would permit West to win and return the suit. And East would ruff, thus either winning the trick or establishing a trump trick for west.

Write your bridge troubles and problems to Ely Culbertson, care of this paper, inclosing a self-addressed, stamped envelope.

Economical Menus

By Meta Given

DEVILLED eggs in pickle cream sauce will be a real surprise. It might be guessed that hard-cooked eggs are hidden under the creamy white sauce flecked with wafer-thin pickles. No one but mother, however, will know that delightfully seasoned devilled eggs await the man of the house and hungry children. The devilled eggs are prepared in the usual manner and two halves are put together to look like a whole egg.

Devilled Eggs in Pickle Cream Sauce.

Four hard-cooked eggs (cooled), one-half teaspoon salt, one-eighth teaspoon pepper, one-fourth teaspoon dry mustard, three tablespoons mayonnaise, four toast squares, two cups medium white sauce, one-fourth cup dill pickles (thinly sliced).

Cut hard-cooked eggs in half lengthwise. Remove and mash yolks. Add seasonings and mayonnaise and beat until smooth and fluffy. Heap into whites. Place two halves together on each toast square, placed on a warm platter, pour white sauce over eggs and toast, and sprinkle with very thin pickle slices. Serve hot. Five servings.

MENUS FOR TUESDAY.

Breakfast.

Grapefruit sections, two grapefruit, sugar; prepared wheat cereal, two and one-half cups prepared cereal, top milk; panbroiled bacon, one-fourth pound bacon; toast, eight slices bread, butter; coffee, four tablespoons coffee (adults only); milk for children.

Luncheon.

Devilled eggs in pickle cream sauce, recipe already given; toast, four slices bread, butter; head lettuce salad with French dressing, one small head lettuce, one-third cup French dressing; baked apples, one and one-fourth pounds apples, sugar; tea, two teaspoons tea (adults only); milk for children.

Dinner.

Veal patties, one pound ground veal, one teaspoon salt, pepper, two teaspoons chopped onion, one egg, two tablespoons drippings (one bouillon cube, one cup water); mashed potatoes, one and one-half pounds potatoes, one-third cup milk, two teaspoons butter; peas in top milk, No. 1 tin peas, one-half cup top milk, two tablespoons butter; bread and butter, eight slices wholewheat bread, butter; baked apricot whip, one cup sweetened apricot puree, two egg whites, one-fourth cup sugar, one and one-half teaspoons lemon juice, one-half cup evaporated milk; coffee, four tablespoons coffee (adults only); milk, for children.

Cost for day: About $1.48.

Change-About Frocks

By Sylvia Stiles

CHANGE-ABOUT frocks always have an appeal to the girl who watches her allowance, and they prove especially popular at this time of year when winter clothes are becoming monotonous. If the frock has white accents that may be removed for frequent laundering, so much the better.

We hear a great deal of talk about "basic dresses," those which can be changed in their appearance by the transfer of accessories or the addition of a jacket. One which is extremely young and is typical of the season's trend has been illustrated. Made of a navy blue sheer material, this dress has a pleated white pique bib that buttons off to reveal simple tailored lines. A wide red patent leather belt carries out that patriotic theme which is so popular at present.

There is also a cleverly styled jacket dress that may be worn in several different ways. The jacket comes off to reveal a white pique blouse that is appliqued in colors. Since the blouse is separate from the high-waisted pleated skirt there is the alternative of substituting a different blouse.

These are very young fashions, and are available in St. Louis in junior sizes. They are moderately priced, a factor which should appeal especially to the school girl.

Wednesday—South American Influence.

THE DRESS IS OF NAVY BLUE, THE BELT OF RED PATENT LEATHER.

SPREAD IT ON T-H-I-C-K
MOLL'S OWN MAKE
MAYONNAISE
With LOW CALORIE COUNT.
Delicious? Yes!
NO SUGAR, NO VINEGAR, MADE WITH PURE MINERAL OIL!
MOLL'S Delmar at De Baliviere
FREE PARKING AT 5664 ENRIGHT

A Real Achievement in Value Giving

Craig
FURNITURE
ST. LOUIS

Solid Mahogany, Colonial Bedroom

3 pieces $139

dresser, chest, full-size bed

CHOICE OF POSTER BED OR CHAIR-BACK BED

Conclusive proof that individuality and distinction need not desert the household when budget restriction becomes an important consideration. Interiors and exteriors of this 18th Century group are of solid mahogany. Its sturdy construction will give a lifetime of service. Its beautiful finish and pleasing simplicity of design will afford you endless satisfaction.

10% Down—Balance Easy Monthly Payments—Small Carrying Charge

CRAIG FURNITURE COMPANY, 4901 WASHINGTON AVE.

OPEN WEDNESDAY & FRIDAY NIGHTS, 7 TO 9:30

BETHEL MERRIDAY

By Sinclair Lewis

CHAPTER SEVENTY-ONE.

ANDY was almost cured of extravagance. He gave no parties in St. Louis except that, in exaltation at the good reviews, he did invite all the cast in for drinks after the show on Friday evening.

He had no suite of his own now to house them; for the party, he borrowed one, with a noble kitchenette with electric stove and icebox.

In gaiety, it was a children's party; they played The Game, and Harry Purvis imitated Sir Cedric Hardwicke and Wallace Ford. But it was not childish in the gallantry with which the company put aside the fact that, two weeks from tomorrow evening, they would either be safe for months, or be working people without jobs in midwinter.

Andy was gayest of all.

Bethel and he were the bartenders. They were in the kitchenette, mixing Cuba Libres, and he had just tweaked her ear, with no particular frenzy, when they were aware of Mahala in the doorway.

She stared at them, long, silently, enjoying her own nobility. Her line, thrown at them as she turned away, was, "So! I thought so! You two are sweethearts!"

But Andy laughed, after Mahala's exit.

"Poor kitten! That settles you. I think her idea is a pretty good one, at that. But anyway, I guess you're stuck with me now. My mother has disowned me, and Joan Hinterwald has broken our engagement about seven times now—she alternates letters, telegrams and telephone calls—and the company, they're casting dice for which gets first stab at Old Man Caesar. So you're about all I've got, my darling!"

He sat, looking charmingly absurd on a small folding stepladder in the kitchenette, to talk:

"This isn't apropos of anything, but I have a picture that comes to me whenever I feel lonely and put-upon. Prob'ly I got it out of some movie accompanied by tin-pan-alley music. It's of flying across the continent, very eager to get back to my girl and to my home, which is on an island, I think, or maybe it's a peninsula. It's not an extravagant place, but there's a big living room lined with redwood, and from the porch you see the Pacific beyond the pines. And my girl's standiing out there when I come home, after hustling from the airplane. . . . Oh, well, come on; let's take in the drinks."

On Saturday, after the evening performance, Mrs. Lumley Boyle said farewell, or in a distinguished manner declined to say farewell, before catching the midnight train for New York.

When they had arrived to make up, she had rather lingered in the dressing-room alley, with little cries of "Well, I'll have breakfast in New York Monday morning!" Nobody said anything more than "That's so." Even Lyle Johnson and Tony Murphy looked bored. "Well, good luck," they droned.

She caught their indifference. She slammed her dressing-room door. And, after the show, as Bethel waited for Andy, she saw a procession: Mrs. Boyle, looking old and tired, a little shabby in a three-year-old suit, carrying her jewel case and her dog Pluto; Hilda Donnersberg carrying a suitcase and the make-up box. They marched to the stage door. The doorman looked up benevolently with a look that spelled two dollars, and maybe five. Mrs. Boyle halted, shrugged, dropped a 50-cent piece into his hand and marched out, unspeaking.

But after her galloped Mabel Staghorn, carrying her kitten, Pippy, in it scage.

She came back weeping.

"What is it, Mabe?" said Doc.

Mabel wailed. "I thought poor Pluto would be so lonely without his little friend, so I offered Pippy to Mrs. Boyle and—the son of a gun, she took her!"

That was the star's farewell.

Their long Sunday daytime ride in a day coach across Missouri, from St. Louis to Topeka, Kan., was a gay ride, and a depressed ride. Even the bridge players were quiet.

When Bethel looked out of the train window, the farm houses, which had come to seem sturdy to her, seemed to crouch amid the snow-waste.

All day Andy alternated cuing her with dictating letters. She was tired. This didn't seem like great acting, like the creation of fabulous queens. Zed stopped by them derisively. "The Deacon Theatrical Enterprises doing a big business?"

Andy muttered, afterward, "Sometimes I could almost dislike that brash young man."

"Why only sometimes?"

"I agree."

"Cheer up, Andy. Tomorrow night you'll have a wondrous new Juliet and a pretty good new Lady Capulet."

"Yes. Actually, the show will be better knit, a better unit, without that blasted star. And so it's a pity"——

"What? What?"

"I've got to put up the closing notice tomorrow night."

"Got to?"

"Yes. We made money in St. Louis, but not enough. And I've received only $1100 from all our begging letters. But don't worry. And don't tell anybody else. Let them be happy till tomorrow night."

"We'll be closing next Saturday night? It will all be over?"

"No. Not necessarily. With this new streamlined set-up, we've got the best chance i the world to put it over. I feel thoroughly optimistic." He didn't sound so. "I'm sure as anything that I'll be able to take down the closing notice next Thursday evening and that we'll be able to go on for months yet—weeks, anyway."

She heard none of that; she knew only that tomorrow night, the very night when she would first play a major role of her very own on the professional stage, the closing notice would be put up.

That wasn't at all good enough.

Yes, it had to be! she scolded herself. She would have one week's chance, at least. And she mustn't load any more woes on Andy's now unsteady shoulders.

She patted his hand, she chirped, "I'm sure everything will go fine. I'm going back and get you some coffee."

"Good," said Andy.

CONTINUED TOMORROW.

Cream of Cauliflower Soup.

One small head cauliflower, one quart boiling water, one teaspoon salt, two tablespoons butter, three tablespoons flour, two and one-third cups water from cauliflower, one tall tin irradiated evaporated milk (one and two-thirds cups), one cup veal broth or water.

Trim cauliflower, separate into flowerets, and soak for at least 15 minutes in cold salted water. Drain. Boil cauliflower in one quart salted water until tender, or about 15 minutes; drain, saving liquid. Press half of flowerets through a coarse sieve. Prepare a sauce of butter, flour, water, milk and broth; add cauliflower purse (there should be one cup) and remaining flowerets. Heat, and add more salt if necessary. Yield: six servings.

BELIEVE IT OR NOT—By Ripley

During Lafayette's stay in Maryland in 1784, the Legislature made the General and his male heirs citizens of Maryland forever without the formality of naturalization. As a result, Lafayette's male descendants, no matter where born, automatically become citizens of the United States and do not have to be naturalized like other foreign born.

SUPERMAN—By Jerry Siegel and Joe Shuster

On the Spot

Today's Patterns

Pattern 4705 is available in misses' and women's sizes 16, 18, 20, 34, 36, 38, 40, 42, 44 and 46. Size 36 takes 4⅝ yards 35-inch fabric.

Send Fifteen Cents for this pattern to Pattern Department, St. Louis Post-Dispatch, 243 West 17th street, New York, N. Y. Additional Ten Cents will bring you latest Pattern Book.

HIGHLIGHT YOUR TABLE

Let this medallion, Wheel of Fortune (and you'll consider it good luck for you), be your choice as pick-up work. Easily memorized, you'll soon have enough for a lovely accessory. Pattern 2715 contains directions for making medallions; illustrations of them and of stitches; materials required; photograph of medallions.

Send 10 cents in coin for this pattern to St. Louis Post-Dispatch, Needlecraft Dept., 82 Eighth avenue, New York, N. Y. Write plainly Pattern Number, your Name and Address.

Home Throat Massage

By Patricia Lindsay

As the throat is the vulnerable spot where telltale marks of age first appear, every woman should take certain precautions to keep it looking youthful and unlined. Both exercise of neck and specific massage with rich creams are essential to throat beauty, and no week should pass without the throat getting at least two special treatments when the face gets facials.

Many women are prone to neglect throat care, but no reliable beauty salon would think of giving you a facial which did not include creaming, massaging and firming the throat. So home facials should follow their routine.

Ladies who have dry skin must work the harder to prevent their throat and face from aging quickly. Rich lubricants, religiously applied, are necessary. Have on your dressing table a jar of extra rich cream for throat massage, a mild astringent, some cotton pads, a cleansing cream, a night lubricant for face skin and the most perfect foundation cream or lotion you can buy. All these seem needed during months of extreme weather—when it is very cold or very hot. During the warm part of spring and autumn, dry skin seems to get along nicely without nightly lubricating. During that period weekly massage seems to suffice, so those of you who live in a moderate climate may take your que for skin care from that.

★ ★ ★

I like to advocate that a woman have one professional facial in a responsible salon to learn how a thorough skin treatment is given. It isn't always necessary to come from the salon ladened with one of everything which was used in the professional treatment, but it is advisable to buy the essentials of skin care from one line of cosmetics and give those a chance to do their job. Mixing brands of creams can be harmful to dry, sensitive skins—such as using a cleansing cream of one line and a lubricant of another. One may mix brands of makeup with little worry.

Once you know the steps of a throat and face treatment you can take an hour and go through the routine at home, or you may teach another to give you the facial. Somehow the utter, divine relaxation which is possible during a professional facial seems to me to be as valuable to one's beauty as the aids which are put on and taken off the skin. Fortunate is the woman who can afford weekly, or two weekly, professional facials.

Always massage your throat upward and outward to prevent drooping lines and to smooth the skin. Use the cushions of fingers and press gently but firmly so as not to break down the delicate neck tissues but do make certain that the skin is adequately greased and the muscles adequately stimulated. Remember, too, that your throat should be well cleansed with both cream and a soaping before any lubricant is massaged onto it.

After a facial, the foundation cream or lotion should be spread over both face and throat, and then one's powder applied.

Miss Lindsay will provide her readers with the names of three excellent dry skin aids if you write her, care of this paper, and inclose a self-addressed, stamped (3-cent) envelope.

Don't Take My Word for It

By Frank Colby

REVEREND AGAIN

From Modesto, Cal.: "Recently you stated that one should never address a clergyman as "Rev. Jones," that reverend is merely an adjective and not a title. We do not agree with you. Webster's Dictionary gives reverend as a noun, and, in the Forms of Address, states that 'Rev. Jones' is correct. Ministers always use the form 'Rev. Jones.' Newspaper writers always use it. Please correct the mistake at once in your column." —J. W. B.

Answer: Sorry, but my recent release was correct in every detail. Reverend is given as a noun by Webster's, but it is stigmatized as "colloquial." In the Forms of Address, Webster's does not authorize "Rev. Jones." The correct form of address for a Protestant minister is shown in Webster's as it was listed by me: "The Rev. Mr. (or Dr.) John Jones." Webster's states specifically: "Most authorities disapprove the use of Rev. with the last name alone."

The correct form of address for a priest of the Roman Catholic church is: The Rev. Father John Jones.

I am grieved that most ministers and practically all news writers use the erroneous form "Rev. Jones," but it still remains the duty of this column to report good usage, and not to condone misuse regardless of its source.

Incidentally, the word reverend is used but once in the Bible, and, correctly, as a simple adjective: ". . . and reverend is his name." Psalms 111.9.

For a personal answer to your questions about words, send a stamped (3c), self-addressed envelope to Frank Colby, in care of this newspaper.

The Child and the Radio -o- By Angelo Patri

"RUBY, it's almost time for dinner. Better tune out now and get ready."

"Hm-m."

"Ruby. Turn off that radio and come to the table!"

"Wait a minute. I want to finish my program. It's just in the most exciting part."

"Come this minute. What's the matter with you? You know very well that dinner is on the table at six and you turn on that program just the same. Now you march yourself. I don't care. You're coming to the table on time hereafter, and you're not going to listen to that program. The family and meals are just as important as that stuff. It's no good, anyway. Don't say another word or I'll give you the slapping you've been asking for and let you go without dinner."

"I don't want any dinner. I want to listen to that program and if I can't then I don't care about anything." Tears, doors slamming, more scolding. Father looks annoyed, mother is completely upset, brother looks severely critical of father and mother. Dinner is a most uncomfortable meal.

"I could wish," said mother, "that radios had never been invented."

They were and they will stay for a long time and we may as well get used to them and make room for them and their service in the household. They are as essential to an American home as the newspaper, the mail and the milkman.

Mothers will have to study the daily programs on the different stations and know about them — which ones are good for the younger ones, the adolescents, and which are adapted for the peculiar tastes and enjoyment of each child. She must try to help all the children select the right programs, and the most suitable times.

If a chosen program comes just as the family sits down to dinner, or any other meal, it might be possible, if the selection is truly important to the child, to set the mealtime fifteen minutes forward or back. If that does not work out then that particular program must be cut out. It is a most unusual program indeed that has no duplicate on the air. And certainly it is not necessary nor desirable to have the children listen to duplicate programs, especially when they are the thriller sort.

No Radio While Studying.

Then there is the difficulty to the divided interests — one child wants music, one wants a thriller, one wants the news reports. Yet there is but one radio. That must be settled by the head of the family who arranges things so that each child gets his turn. That is always possible although each may not listen to his favorite every evening. Skipping a night is no great hardship in most instances.

The third common difficulty is the desire of some children to have the radio on while they study. That should not be allowed. Real study demands undivided attention for the duration of the period. Studying to the accompaniment of music is not productive.

On the whole, the radio is a bit of household equipment that demands administration for the benefit of the whole family and a bit of thought will soon solve the few problems its presence sets.

If your child shows signs of being too much the pivot of his own small world, help him by consulting Angelo Patri' booklet, "Your Child and Other People." Send for it, enclosing ten cents in coin. Address Angelo Patri, P. O. Box 75, Station O, New York, N. Y.

FAMILY HEALTH CHART

MONDAY—Mary in bed with a cold. Mother well. Father well. Johnny well.

Tuesday—Mary up and about. Mother complaining of pain in shoulder. Thinks she must have pulled something. Johnny back from school with a wrenched ankle. Father well; impatient with them all. Says they make a lot of fuss over nothing.

Wednesday—Mary well. Mother's shoulder still ailing. Thinks it may be rheumatism. Johnny's ankle improved. Complains of a bruised knee. Father sneezing. Refuses to take soda water to break up cold before it starts. Says it isn't cold, but dust. When was the last time they dusted the living room?

Thursday—Mary well. Father with wretched cold. Blames Mary. Mother down with sick headache. Father kept her awake all night sneezing and coughing. Johnny inquiring what to do for a strained wrist.

Friday—Mary well. Father's cold still wretched. Refuses remedies. Says nothing ever does him any good. Mother well. Johnny beginning to wheeze.

Saturday—Mary well. Father's cold reduced to coughing spells that will go on for weeks. Johnny in bed. This being Saturday, he has to be kept there by main force. Mother moderately well, considering everything.

Sunday—Mary lame from tight slipper. Can hardly put her foot to ground. Father's coughing spells confined to night. Johnny indignant because they won't let him go out in rain to keep date. Asserts that if he is too sick to keep a date then he will be too sick for school tomorrow.

Mother feeling a tickle in her throat. Using heroic gargles to conquer it before it reaches mammoth proportions. Says, "There now!" she knew she couldn't escape that cold of Father's.

CHRISTOPHER BILLOPP.

MAMMA'S PANCAKE FLOUR
Boys' best friends are their MAMMA'S

BATTLE CREEK'S
Exclusive Passive Process of Plastic Manipulations
Which Reduces You Without the Old-Fashioned System of Baths, Massage and Exercise.
Quickest Method Known
3 INCHES WITH EVERY 10 POUNDS
POPULAR PRICES TREATMENTS GENERALLY LESS THAN $1 A VISIT
ENTIRE 2ND FLOOR
N. W. Cor. 7th & St. Charles
OPEN EVERY EVENING
BATTLE CREEK
CE. 5639 505 N. 7th

Rice Creole

Rice creole, seasoned with bacon, is a grand appetite-appeaser. Toss half a pound of sliced bacon (squared with scissors) into a large frying pan. Put in one-third cup each sliced onions and celery—one-fourth cup chopped green peppers if you choose. Cook all until light brown. Do plenty of stirring.

Add three cups boiled rice (cooked at home to save trouble) and cook until brown. Keep on with the stirring. Pour in two cups tomatoes, two-thirds teaspoon salt, one-fourth teaspoon pepper and one teaspoon sugar. Cook some more and pass out in deep plates or bowls. You have enough for four, allowing seconds for all.

Accompany by crisp carrot strips, buttered rolls, jam spread, hot coffee or hot chocolate. Any dessert will do. Bring a pie or pudding from home or stop by the store and pick up some fresh fruits and boxed cookies.

TOMORROW'S HOROSCOPE by WYNN

Tuesday, February 18

CONFLICTING pulls in today's morning buzzes. Tendency to mix too much emotion with what should be pure logic; also leaning toward friction with the other sex and those higher up. Relax inner tensions. P. M. shows improvement.

What IS the Man?

Because man has a body we are not to assume that man is a body. He has a very intricate set of physical equipment which is using all the time, in various ways that can be logically compared to the functions, laws and operation of a machine (although the living body is much more than a machine). That part of man which is purely physical is subject to its own group of nature's laws.

Your Year Ahead

Your year ahead from today to your anniversary asks careful decisions about new things, changes, especially April-November in personal matters and in home, as Past reappears, asking final settlement: Danger May 2-14.

Wednesday

Avoid rash decisions and improving in P. M.

BOUILLON POTATO
Herb-Ox
BOUILLON CUBES
FREE recipes. Write HERB-OX, Mamaroneck, N. Y.
Also Chicken and Vegetable

STRAUB'S SELECT FOODS
TUESDAY, WEDNESDAY and THURSDAY
Green Tag Specials
CLAYTON HI-POINTE WEBSTER
DElmar 2121 CAbany 5420 WEbster 17
HAVE YOU EVER TASTED STRAUB'S ICE CREAM?
IT'S SMOOTHER AND RICHER AND COMES TO YOU PACKED FOR PROPER SERVICE—MANY POPULAR FLAVORS FROM WHICH TO CHOOSE
OUR RICHER PINEAPPLE or LEMON ICE CREAMS 39c
THESE FLAVORS WILL DELIGHT YOU!
PACKED AND DELIVERED PINT 25c QUART
CARRY HOME PRICE PINT 23c QUART 35c
NO PACKING OR DELIVERY AT THIS PRICE
GOLD POUND CAKE 33c EACH
RICH IN BEST BUTTER, EGGS AND FLAVOR—SO GOOD WITH ANY DESSERT, ESPECIALLY ICE CREAM.
RIB OR LOIN PORK ROASTS 23c LB.
YOUNG, TENDER SELECTED LOINS—9 TO 11 LBS. WHOLE OR HALF LOINS AT THIS LOW PRICE.
Green Tag SPECIAL — SOLID, LEAN Beef Stew — Perfect to Braise or Stew — For Lunch Today Lb. 30c
Green Tag SPECIAL — SEEDLESS Pink Grapefruit — Chill for Breakfast — Select Fruit 3 Lge. Size 17c
CENTER CUT Pork Chops Lb. 30c — There Is a Difference
DELICIOUS Lamb Patties Lb. 25c — Wrapped in Bacon
MOCK CHICKEN Drumsticks 4 for 25c — For Variety in Meats
ICEBERG Lettuce Giant Head 9c — Fresh, Crisp, Solid
CALIFORNIA Broccoli Large Bunch 16c — Green and Well Headed
FRESH Green Peas 2 Lbs. 29c — New Crop, Well Filled
Green Tag SPECIAL — Vanilla and Chocolate Butter Creams — Mid-Week Candy Treat — Favorite Assorted ½ Lb. Box 29c
Green Tag SPECIAL — STRICTLY Fresh Eggs — Large, White, Infertile — Extra Special 2 Doz. 59c
RICHELIEU Honduras Rice Lb. Pkg. 10c — Extra Fancy, Long Grain
JAMES RIVER Smithfield Spread 2 Jars 39c — For Tasty, Dainty Sandwiches
HYDRATED Fresh Dates Pkg. 23c — These Are Exceptional Quality
APPLE Coffee Cake Each 25c — Rich, Juicy Coffee Cake
CRISP Vienna Rolls Doz. 16c — Heat to Restore Crispness
WHOLE WHEAT Raisin Bread Loaf 13c — Try Toasted, It's Delicious
Green Tag SPECIAL — HEINZ Tomato Juice — Healthful, Invigorating — Dozen $2.65 3 46-Oz. Cans 69c
Green Tag SPECIAL — THURSDAY ONLY! Cherry Pies — Rich, Flaky Pastry — For Dessert Tonight Ea. 32c
POPULAR Crisco 3 Lb. Can 47c — For Frying or Baking
LIBBY'S Grapefruit Juice 46-Oz. Can 17c — Drink Chilled Daily
HEINZ India Relish Jar 23c — Serve With Hot or Cold Meats
POPULAR Klek 6 Pkgs. 49c — Beads of Soap
WEDNESDAY ONLY Vanilla Wafers 2 Doz. 25c — So Good With Ice Cream
TASTY Fruit Salad Lb. 32c — Mexican Coleslaw, Lb. 18c
FOR BEAUTY Woodbury's 4 Bars 29c — A True Facial Soap
POLISH Liquid Veneer 50c Size 39c — For All Fine Furniture
Straub's Select Foods

RADIO PRO

Informative Talks

p. m. KSD — Washington University series: Dr. Roland Usher: "Yugoslavia Yields Hitler."

Programs for today on the broadcast include:

12:00 NOON

KSD—GORDON GIFFORD, BARITONE. KMOX—Life Can Be Beautiful. KWK News; Is Anybody Home? WIL—Hirsch Presents. WEW—News. KFUO—Harp. KSD—JEAN ABBEY, fashion commentator. KMOX—Woman in White. KWK—Al pianist. WEW—Markets. KFUO Monday Repose With Christ. KXOK News. KSD — ASSOCIATED PRESS NEWS. KMOX—Right to Happiness. KWK— Mel Marvin's orchestra. WIL—Or- Melodies. WEW—Hillbillies. KXOK Music the American Way. KSD—BETTY AND BOB. KMOX—Kitty Keene. KWK—Cheer Up WIL—News. KFUO — Farm News. KXOK—The Ladies, Bless 'Em.

1:00

KSD—HYMNS OF ALL CHURCHES. KMOX—Young Dr. Malone. KWK— News. WIL—Concert Master. WEW— Smith, pianist. KFUO—Music Recreation Program. KXOK—Parent Teachers Associated. KSD—ARNOLD GRIMM'S DAUGH- KMOX—Joyce Jordan. KWK—Let's You Keep House. WEW—This Rhythmic Age; News. KXOK—Goodwill Devotions. KSD—VALIANT LADY. KMOX—Fletcher Wiley. KWK—News. WIL—Opportunity Program. WEW— Markets. KXOK—Afternoon Headlines. KSD—LIGHT OF THE WORLD. KMOX—Home of the Brave. KWK— Melton's orchestra. WEW—It's Time. KXOK—Judy and Jane.

2:00

KSD—STORY OF MARY MARLIN. KMOX—Mary Margaret McBride. KWK Musical Interlude; Jack Melton's orchestra. WIL—Police Releases. WEW News; Let's Go Shopping. KXOK— Orphans of Divorce. KFUO — Civic Forum. KSD—MA PERKINS. KMOX—Golden Treasury of Song. KWK Islanders. WIL—Neighborhood Program. KXOK—Amanda of Honeymoon Hill. KSD—PEPPER YOUNG'S FAMILY. KMOX—American School of the Air. KWK—El Paseo Troubadors. WIL—Al- Wylie. WEW—Musical Newsy. KFUO — News. KXOK—John's Other Wife. KSD—VIC AND SADE. WIL—News. WEW—Voice of the Soloist. KFUO—Mona Vernon, soprano. KXOK—Just Plain Bill. KMOX—News. KWK—News.

3:00

KSD—BACKSTAGE WIFE. KMOX—Portia Faces Life. KXOK— Mother of Mine. WIL—Musical Etchings. KWK — Music. WEW—News; Moments With the Masters. KFUO— Reveries in Rime. KSD—STELLA DALLAS. KMOX—We the Abbotts. KWK—Swing Music. WIL—New Impressions. KFUO Music. KXOK—Club Matinee. KSD—LORENZO JONES. KMOX—Hilltop House. KWK—News. WIL—Half and Half. KFUO—Bible Study. KSD—YOUNG WIDDER BROWN. KMOX—Kate Hopkins. KWK — The Thomson Family. KFUO—Music. KXOK—News.

4:00

KSD—GIRL ALONE. KMOX—The Goldbergs. KWK—News. WIL—House of Peter MacGregor. WEW News. KFUO—Salute to Michigan. KXOK—Orchestra. KSD—LONE JOURNEY. KMOX—The O'Neills. KWK — Henry Ficone's orchestra. WIL — Organalities. KXOK—Let's Go to Town. WEW— Sports. KFUO—National Defense Address. KSD—THE GUIDING LIGHT. KWK—The Plainsmen. KMOX—The Editor's Daughter. WIL — Afternoon Varieties. WEW — Meet the Band. KFUO—The Counsellor. KXOK—Pop Waves. KSD—LIFE CAN BE BEAUTIFUL. KMOX—Scattergood Baines. KWK— Music. WIL—News. KXOK—Little Orphan Annie. WEW—Broadway Bandwagon. KFUO—Music. WIL—Boy Scout Speaker.

5:00

KSD—JERRY SEARS' ORCHESTRA. KMOX—Magic Kitchen. KWK—Mandrake, the Magician. WEW—Frankie Newsend and His Hillbillies. WIL— Children's Program. KXOK—News. KFUO—News. Blue Net—King Arthur Jr.," a serial for children. Red Net—Citizens All; "Is Youth Living Faithfully?" KSD—ASSOCIATED PRESS NEWS. KMOX — Hedda Hopper's Hollywood. KWK—News. KXOK—Musical Clipper. WIL—MacGregor's Fairy Tales. KFUO Organ Recital. KSD—JACK ARMSTRONG. KMOX—News. KWK—Superman. KXOK Count of Monte Cristo. WIL—Waltz Time. KFUO—Young People's Hour.

5:30 P. M.

KWK ADVENTURES OF SUPERMAN Daily Monday through Friday —ADV.

KSD—STOCKTON AND ESCHEN. KMOX—News. KWK—Captain Midnight. KXOK—Straight Shooters. WIL —Wars of Songland. WEW—Roy Shaffer's Hillbillies.

6:00

KSD—FRAZIER HUNT. KMOX—Amos and Andy. KWK—News; Music. WIL—Ability Contest. KFUO— Sports. KXOK—Organ Moods. KSD—NEWSROOM OF THE AIR; Alan W. Vandercook, commentator. KMOX—Lanny Ross, singer. WIL— Empire. KFUO—Evening Bells. KXOK—Drama Behind the News. KSD—CHERI McKAY AND COMPANY; Joe Karnes, The Toppers, Clair Hamilton and Russ David's Orchestra. KMOX—Mellow Time. KWK—Sports; News. WIL—Sports. KXOK—News. KSD—INTERLUDE OF MUSIC. KWK—Sports. KXOK—Mellow Melodies. KSD—ASSOCIATED PRESS NEWS.

7:00

KSD—JAMES MELTON, TENOR; Frances White, Soprano; Don Voorhees' Symphony Orchestra; Strauss' "Vienna Life;" "Then You'll Remember Me;" "Recondita Armonia," from Puccini's "Tosca;" "Largo," from Dvorak's "New World Symphony." KMOX—Those We Love. KWK — Play Broadcast. WIL — Console Capers. KXOK—I Love a Mystery. WIL—Mr. Fixit. KSD—ALFRED WALLENSTEIN'S ORCHESTRA; Richard Crooks, tenor, singing "Believe Me If All Those Endearing Young Charms"; Moore's "Oft the Silent Night"; "Lola's Aubade" from "Le Roi Dyx." KMOX—Arthur Fields and Fred Hall, comedy singers; Woody Guthrie, ballad singer; Edward Roeker, baritone. KWK Hoosiers Carter, news analyst. WIL Designs for Dancing. KXOK—True Tales. KWK—Here's Looking at You. WIL News. KMOX—News.

8:00

KSD—DR. I. Q. AUDIENCE PARTICIPATION PROGRAM. KMOX—Radio Theater; Dorothy Lamour, Burgess Meredith, and Edward Arnold in "Johnny Apollo." KWK— Stories. KXOK—This Is America. WIL Eventide Echoes. WIL—It's Dance Time. KWK— Music. KSD—SHOWBOAT; Gill and Dempsey, Virginia Verrill, Martha Hart, Dick Ryan, Bob Trendler's Showboat Band. KWK—Musical Chimes. WIL—Treasure Chest. KXOK—News; The Commission Reports. WIL—National Defense Week Speakers.

9:00

KSD—AMERICA SINGS; Percy Faith and His Concert Orchestra; Lullaby Lady; Merry Gaiety, baritone. KMOX—Guy Lombardo's orchestra. KWK—Raymond Gram Swing, news analysis. WIL—Weather Forecast; Har-

RADIO PROGRAMS FOR TODAY

TOMORROW'S HOROSCOPE by WYNN

Tuesday, February 18

CONFLICTING pulls in today's morning buzzes. Tendency to mix too much emotion with what should be pure logic; also leaning toward friction with the other sex and those higher up. Relax inner tensions. P. M. shows improvement.

What IS the Man?

Because man has a body we are not to assume that man is a body. He has a very intricate set of physical equipment which he is using all the time, in various ways that can be logically compared to the functions, laws and operation of a machine (although the living body is much more than a machine). That part of man which is purely physical is subject to its own group of nature's laws.

Your Year Ahead

Your year ahead from today your anniversary asks careful decisions about new things, changes, especially April-November in personal matters and in home, etc. Past reappears, asking final settlement: Danger May 2-16.

Wednesday

Avoid rash decisions and are improving in P. M.

BOUILLON POTATO
Herb-Ox
BOUILLON CUBES
FREE recipes. Write HERB-OX, Mamaroneck, N. Y.
Also Chicken and Vegetable

DAY, WEDNESDAY and THURSDAY
Green Tag Specials
AYTON HI-POINTE WEBSTER
ar 2121 CAbany 5420 WEbster 170
U EVER TASTED
'S ICE CREAM?
HER AND RICHER AND COMES TO
ED FOR PROPER SERVICE—MANY
FLAVORS FROM WHICH TO CHOOSE
SHER PINEAPPLE or
CE CREAMS 39c QUART
VORS WILL DELIGHT YOU!
PINT 25c
PRICE PINT 23c QUART 35c
KING OR DELIVERY AT THIS PRICE
UND CAKE 33c EACH
BUTTER, EGGS AND FLAVOR—SO DESSERT, ESPECIALLY ICE CREAM.
N PORK ROASTS 23c LB.
SELECTED LOINS—9 TO 11 LBS.
F LOINS AT THIS LOW PRICE.
SPECIAL
AN
ew
or Stew
Lb. 30c
Green Tag SPECIAL
SEEDLESS
Pink Grapefruit
Chill for Breakfast
Select Fruit 3 Lge. Size 17c
Lb. 30c
Lb. 25c
for 25c
eats
ICEBERG Lettuce Giant Head 9c
Fresh, Crisp, Solid
CALIFORNIA Broccoli Large Bunch 16c
Green and Well Headed
FRESH Green Peas 2 Lbs. 29c
New Crop, Well Filled
SPECIAL
hocolate
reams
Lb. 29c
Green Tag SPECIAL
STRICTLY
Fresh Eggs
Large, White, Infertile
Extra Special 2 Doz. 59c
Lb. 10c
Pkg. Grain
APPLE Coffee Cake Each 25c
Rich, Juicy Coffee Cake
Jars 39c
dwiches
CRISP Vienna Rolls Doz. 16c
Heat to Restore Crispness
Pkg. 23c
Quality
WHOLE WHEAT Raisin Bread Loaf 13c
Try Toasted, It's Delicious
SPECIAL
Green Tag SPECIAL
THURSDAY ONLY!
Cherry Pies
Rich, Flaky Pastry
For Dessert Tonight Ea. 32c
Juice
-Oz. 69c
Lb. Can 47c
king
WEDNESDAY ONLY Vanilla Wafers 2 Doz. 25c
So Good With Ice Cream
46-Oz. Can 17c
TASTY Fruit Salad Lb. 32c
Mexican Coleslaw, Lb. 18c
Jar 23c
FOR BEAUTY Woodbury's 4 Bars 29c
A True Facial Soap
Cold Meats
POLISH Liquid Veneer 50c Size 39c
Pkgs. 49c
For All Fine Furniture
5's Select Foods

Informative Talks

5 p. m. KSD — Washington University series: Dr. Roland Greene Usher: "Yugoslavia Yields to Hitler."

Programs for today on the broadcast include:

12:00 NOON

KSD—GORDON GIFFORD, BARITONE. KMOX—Life Can Be Beautiful. KWK—News; Is Anybody Home? WIL—Bert Hirsch Presents. WEW—News. KFUO—Harp.
5 KSD—JEAN ABBEY, fashion commentator.
KMOX—Woman in White. KWK—Al Roth, pianist. WEW—Markets. KFUO—Noonday Repose With Christ. KXOK—News.
0 KSD — ASSOCIATED PRESS NEWS.
KMOX—Right to Happiness. KWK—News; Mel Marvin's orchestra. WIL—Organ Melodies. WEW—Hillbillies. KXOK—Music the American Way.
5 KSD—BETTY AND BOB.
KMOX—Kitty Keene. KWK—Cheer Up Gang. WIL—News. KFUO — Farm News. KXOK—The Ladies, Bless 'Em.

1:00

KSD—HYMNS OF ALL CHURCHES.
KMOX—Young Dr. Malone. KWK—News. WIL—Concert Master. WEW—Janice Smith, pianist. KFUO—Music Appreciation Program. KXOK—Parent Teachers Associated.
5 KSD—ARNOLD GRIMM'S DAUGHTER.
KMOX—Joyce Jordan. KWK—Let's Help You Keep House. WEW—This Rhythmic Age; News. KXOK—Goodwill Devotions.
0 KSD—VALIANT LADY.
KMOX—Fletcher Wiley. KWK—News. WIL—Opportunity Program. WEW—Markets. KXOK—Afternoon Headlines.
5 KSD—LIGHT OF THE WORLD.
KMOX—Home of the Brave. KWK—Jack Melton's orchestra. WEW—It's Dance Time. KXOK—Judy and Jane.

2:00

KSD—STORY OF MARY MARLIN.
KMOX—Mary Margaret McBride. KWK—Musical Interlude; Jack Melton's orchestra. WIL—Police Releases. WEW—News; Let's Go Shopping. KXOK—Orphans of Divorce. KFUO — Civic Forum.
5 KSD—MA PERKINS.
KMOX—Golden Treasury of Song. KWK—Islanders. WIL—Neighborhood Program. KXOK—Amanda of Honeymoon Hill.
5 KSD—PEPPER YOUNG'S FAMILY.
KMOX—American School of the Air. KWK—El Paseo Troubadors. WIL—Allen Wylie. WEW—Musical Newsy. KFUO — News. KXOK—John's Other Wife.
5 KSD—VIC AND SADE.
WIL—News. WEW—Voice of the Soloist. KFUO—Mona Vernon, soprano. KXOK—Just Plain Bill.
KMOX—News. KWK—News.

3:00

KSD—BACKSTAGE WIFE.
KMOX—Portia Faces Life. KXOK—Mother of Mine. WIL—Musical Etchings. KWK — Music. WEW—News; Moments With the Masters. KFUO—Reveries in Rime.
5 KSD—STELLA DALLAS.
KMOX—We the Abbotts. KWK—Swing Music. WIL—New Impressions. KFUO—Music. KXOK—Club Matinee.
5 KSD—LORENZO JONES.
KMOX—Hilltop House. KWK—News. WIL—Half and Half. KFUO—Bible Study.
5 KSD—YOUNG WIDDER BROWN.
KMOX—Kate Hopkins. KWK — The Johnson Family. KFUO—Music.
KXOK—News.

4:00

KSD—GIRL ALONE.
KMOX—The Goldbergs. KWK—News. WIL—House of Peter MacGregor. WEW—News. KFUO—Salute to Michigan. KXOK—Orchestra.
5 KSD—LONE JOURNEY.
KMOX—The O'Neills. KWK — Henry Busse's orchestra. WIL — Organalities. KXOK—Let's Go to Town. WEW—Sports. KFUO—National Defense Address.
5 KSD—THE GUIDING LIGHT.
KWK—The Painsmen. KMOX—The Editor's Daughter. WIL — Afternoon Varieties. WEW — Meet the Band. KFUO—The Counsellor. KXOK—Pop Coves.
5 KSD—LIFE CAN BE BEAUTIFUL.
KMOX—Scattergood Baines. KWK—Music. WIL—News. KXOK—Little Orphan Annie. WEW—Broadway Bandwagon. KFUO—Music.
WIL—Boy Scout Speaker.

5:00

KSD—JERRY SEARS' ORCHESTRA.
KMOX—Magic Kitchen. KWK—Manhattan Lake, the Magician. WEW—Frankie Townsend and His Hillbillies. WIL—Children's Program. KXOK—News. KFUO—News. Blue Net—King Arthur Jr.," a serial for children. Red Net—Citizens All; "Is Youth Living Healthfully?"
5 KSD—ASSOCIATED PRESS NEWS.
KMOX — Hedda Hopper's Hollywood. KWK—News. KXOK—Musical Clipper. WIL—MacGregor's Fairy Tales. KFUO—Organ Recital.
5 KSD—JACK ARMSTRONG.
KMOX—News. KWK—Superman. KXOK—Count of Monte Cristo. WIL—Waltz Time. KFUO—Young People's Hour.

KWK 5:30 P. M.
ADVENTURES OF SUPERMAN
Daily Monday through Friday
—ADV.

5 KSD—STOCKTON AND ESCHEN.
KMOX—News. KWK—Captain Midnight. KXOK—Straight Shooters. WIL—Stars of Songland. WEW—Roy Shaffer's Hillbillies.

6:00

5 KSD—FRAZIER HUNT.
KMOX—Amos and Andy. KWK—News; Music. WIL—Ability Contest. KFUO—Sports. KXOK—Organ Moods.
5 KSD—NEWSROOM OF THE AIR; Allen W. Vandercook, commentator.
KMOX—Lanny Ross, singer. WIL—Lost Empire. KFUO—Evening Bells. KXOK—Drama Behind the News.
0 KSD—CHERI McKAY AND COMPANY; Joe Karnes, The Toppers, Clair Callihan and Russ David's Orchestra.
KMOX—Mellow Time. KWK—Sports; News. WIL—Sports. KXOK—News.
5 KSD—INTERLUDE OF MUSIC.
KWK—Sports. KXOK—Mellow Melodies.
0 KSD—ASSOCIATED PRESS NEWS.

7:00

5 KSD—JAMES MELTON, TENOR; Frances White, Soprano; Don Voorhees' Symphony Orchestra; Strauss' "Vienna Life;" "Then You'll Remember Me;" "Recondita Armonia," from Puccini's "Tosca;" "Largo," from Dvorak's "New World Symphony."
KMOX—Those We Love. KWK — Play Broadcast. WIL — Console Capers. KXOK—I Love a Mystery.
5 WIL—Mr. Fixit.
5 KSD—ALFRED WALLENSTEIN'S ORCHESTRA; Richard Crooks, tenor, singing "Believe Me If All Those Endearing Young Charms"; Moore's "Oft in the Stilly Night"; "Lola's Aubade" from "Le Roi Dys."
KMOX—Arthur Fields and Fred Hall, comedy singers; Woody Guthrie, ballad singer; Edward Roeker, baritone. KWK—Boake Carter, news analyst. WIL—Designs for Dancing. KXOK—True or False.
5 KWK—Here's Looking at You. WIL—News.
5 KMOX—News.

8:00

5 KSD—DR. I. Q. AUDIENCE PARTICIPATION PROGRAM.
KMOX—Radio Theater; Dorothy Lamour, Burgess Meredith, and Edward Arnold in "Johnny Apollo." KWK—Stars of Songland. WIL—This Is America. WEW—Eventide Echoes.
5 WIL—It's Dance Time. KWK—Music.
5 KSD—SHOWBOAT; Gill and Dempsey, Virginia Verrill, Martin Hurt, Dick Gold, Bob Trendler's Showboat Band. KWK—Musical Chimes. WIL—Treasure Chest. KXOK—News; The Committee Reports.
5 WIL—National Defense Week Speaker.

9:00

5 KSD—AMERICA SINGS; Percy Faith and his Concert Orchestra; Lullaby Lady; Robert Gately, baritone.
KMOX—Guy Lombardo's orchestra. KWK—Raymond Gram Swing, news analyst. WIL—Weather Forecast; Marlem Rhythm. KXOK—Boxing Match; Joe Louis vs. Gus Dorazio.
9:15 KWK—Harold Turner, pianist. News. WIL—Rhapsody in Swing.
9:30 KSD — GEORGE BURNS AND GRACIE ALLEN; Artie Shaw's orchestra and the Smoothies.
KMOX—Blondie. KWK—Lone Ranger. WIL—Sparklers. KXOK—Familiar Melodies. Blue Net and WENR (870)—National Radio Forum. WGN (720) — Pageant of Melody.

KMOX 9:30 P. M.
BLONDIE
"Blondie's Domestic Problems Continue"
Based on the comic strip in the daily and Sunday Post-Dispatch.
—Adv.

9:45 KXOK—Sports. WIL—News.

10:00

KSD—FRED WARING'S PENNSYLVANIANS.
KMOX—News; Sports. KWK—Sports. WIL—Swing Session. KXOK—News.
10:15 KSD—MELLOW MELODIES.
KMOX—News. KWK—News. WIL—Serenaders. KXOK—Dave Marshall's Music. WGN (720)—Chicagoland Symphony Concert with Marion Claire, soprano.
10:30 KSD—ASSOCIATED PRESS NEWS; Weather Report.
KMOX—Ben Feld Show. KWK—Lew Diamond's Orchestra. WIL — Rhythmizers. KXOK—Basin Street Chamber Music Society.
10:45 KSD—WASHINGTON UNIVERSITY SERIES; Dr. Roland Greene Usher: "Yugoslavia Yields to Hitler."
KMOX—Moonlight Serenade. WIL—Dance Orchestra.

11:00

KSD—MUSIC YOU WANT WHEN YOU WANT IT.
KMOX—Masterworks of Music. KXOK—News. KWK—Alvino Rey's orchestra. WIL—Dance Music.
11:15 WIL—Tango and Rhumba Time. KXOK—Jimmy Dorsey's orchestra.
11:30 KMOX—George Duffy's orchestra. KWK—News; Music. WIL—Dawn Patrol. KXOK—Johnny Gilbert's orchestra.
11:45 KSD—DANCE MUSIC.
KXOK—News.
11:55 KMOX—News.
11:57 KSD—ASSOCIATED PRESS NEWS.
12:00 KWK—Peter Kara's orchestra.
12:59 KMOX—Weather Report.

H. V. KALTENBORN'S NEWS COMMENT on KSD Tomorrow at 10:45 P. M.

ST. LOUIS BROADCASTING STATIONS

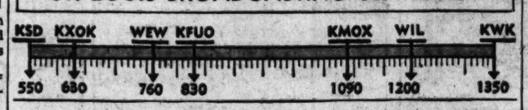

THE DAY'S NEWS BY RADIO

News services: Associated Press (AP); United Press (UP); International News Service (INS); Trans Radio Press (TR) from Europe (Eur.); commentators (surnames); by transcription (ET).

A. M.	P. M.
5:32 KMOX (UP, TR)	12:00 KWK (UP)
6:00 KSD (AP and Outstate)	WEW (INS)
KXOK (UP, INS)	12:15 KXOK (UP, INS)
6:05 KWK (UP)	12:30 KSD (AP)
6:15 KMOX (UP, TR)	KWK (UP)
6:45 KSD (AP)	12:45 WIL (INS)
6:53 KMOX (UP, TR)	1:00 KWK (Eur.)
7:00 KSD (Herne)	1:25 WEW (INS)
KXOK—(UP, INS)	1:30 KWK (UP)
KMOX (Eur.)	KXOK (UP, INS)
WEW (INS)	2:00 WEW (INS)
7:10 KXOK (UP, INS)	2:30 KFUO (UP)
7:30 KXOK (UP, INS)	2:45 WIL (INS)
WEW (INS)	2:55 KMOX (UP, TR)
KFUO (UP)	KWK (UP)
7:45 KSD (AP)	3:00 WEW (INS)
KWK (UP)	3:30 KWK (UP)
8:00 KMOX (UP, TR)	3:55 KXOK (UP, INS)
8:15 KSD (AP)	4:00 WEW (INS)
KXOK (UP, INS)	KWK (Hughes)
8:30 KFUO (UP)	4:45 WIL (INS)
WIL (INS)	5:00 KXOK (UP, INS)
8:45 KWK (UP)	KFUO (UP)
8:55 WEW (INS)	5:15 KSD (AP)
10:00 WEW (INS)	KWK (UP)
KWK (Bercovici)	5:30 KMOX (Sullivan)
10:15 KXOK (UP, INS)	5:45 KMOX (Eur.)
WIL (INS)	6:00 KSD (Hunt ET)
10:45 KWK (Eur.)	KWK (UP)
11:00 WEW (INS)	6:15 KSD (Vandercook)
11:15 KWK (UP)	6:30 KXOK (UP, INS)
KFUO (UP)	6:40 KWK (UP)
11:30 KSD (AP)	6:50 KSD (AP)
	7:30 KWK (Carter)
	7:45 WIL (INS)
	7:55 KMOX (Davis)
	8:00 KWK (Heatter)
	8:30 KXOK (Kennedy)
	9:00 KWK (Swing)
	9:20 KWK (UP)
	9:45 WIL (INS)
	10:00 KMOX (UP, TR)
	KXOK (UP, INS)
	10:15 KMOX (UP, TR)
	KWK (UP)
	10:30 KSD (AP)
	11:00 KXOK (UP, INS)
	11:30 News (Eur.)
	11:45 KXOK (UP, INS)
	11:55 KMOX (UP, TR)
	11:57 KSD (AP)

ON KSD

News Broadcasts—6 a. m., 6:45 a. m., 7:45 a. m., 8:15 a. m., 11:30 a. m. and 12:30 p. m., 5:15 p. m., 6:15 p. m., 6:50 p. m., 10:30 p. m., 11:57 p. m.

Weather Report—10:45 p. m.

Time Signals — At intervals and between programs.

Go to Town. WIL—Weather Report. Harlem Rhythm. WEW—Markets. KFUO—Program Summary.

10:00

KSD—THE MAN I MARRIED.
KMOX—Mary Lee Taylor. KWK—News. KXOK—Dance and Romance. News, Weather Report. WIL—Hollywood Brevities. WEW—News, Concert Master. KFUO—Search the Scriptures.
10:15 KSD—AGAINST THE STORM.
KMOX—Martha Webster. KWK—This Woman's World. WIL—News. KFUO—Music of the Masters.
10:30 KSD—ROAD OF LIFE.
KMOX—Big Sister. KWK—Tonic Tunes. WIL—Kay Morton's Program. WEW—Ralph Stein, pianist. KFUO—Here and There.
10:45 KSD—DAVID HARUM.
KMOX—Aunt Jenny's Stories. KWK—Betty Barrett, singer, and Al Sarli, pianist. WEW — Morning Varieties. KFUO—Music.

11:00

KSD—WORDS AND MUSIC.
KMOX—Kate Smith Speaks. KWK—Musical Interlude: Painsmen. WIL—Doc Seller's True Stories. WEW—News; Bright Lites in the Spotlight. KFUO—Public Service.
11:15 KMOX—When a Girl Marries. KXOK—Picking the Air Pockets. KWK—News. KFUO—News. WIL—Opportunity Program.
11:30 KSD—ASSOCIATED PRESS NEWS.
KMOX — Romance of Helen Trent. KFUO—Music. KWK—Keyes at the Keys. WIL—Mutiny on the High Seas. WEW—The Singing Weatherman. KXOK—Farm and Home Hour.
11:40 KSD—ODDITIES IN THE NEWS; Chair Callihan.
11:45 KSD — ST. LOUIS COUNTY JUNIOR CHAMBER OF COMMERCE SPEAKER.
KMOX—Our Gal Sunday. WEW — String Serenade; Markets. KFUO—Food for Thought. KWK — Buckeye Four. WIL—Meet the Band.

12:00 NOON.

KSD—TO BE ANNOUNCED.
KWK—News. KMOX—Life Can Be Beautiful. WIL—Broadway Bandwagon. WEW—News. KFUO—Harp.
12:15 KSD—TONY WONS' SCRAPBOOK.
KMOX—Woman in White. KWK—Talk by Ed Fitzgerald. KXOK—News and Markets. WEW — Markets. KFUO—Noonday Repose With Christ. WIL—Marching Along.
12:30 KSD—ASSOCIATED PRESS NEWS
KMOX—Right to Happiness. KWK—News; Music. KXOK—Music the American Way. WIL—Organ Melodies. WEW—Hillbillies.
12:45 KSD—BETTY AND BOB.
KMOX—Kitty Keene. WIL — News. KWK—Mischa Boor's Ensemble. KFUO—Farm News. KXOK—The Ladies, Bless 'Em.

1:00

KSD—HYMNS OF ALL CHURCHES.
KMOX—Young Dr. Malone. KWK—News. WIL—Castles in the Air. WEW—Janice Smith, pianist. KFUO—Music Appreciation Program.
1:15 KSD—ARNOLD GRIMM'S DAUGHTER.
KMOX—Joyce Jordan. KWK—Let's Help You Keep House. WEW—Just Relax; News. KXOK—Goodwill Devotions.
1:30 KSD—VALIANT LADY.
KMOX—Fletcher Wiley. KXOK—News. WIL—Opportunity Program. WEW—Markets. KWK—News.
1:45 KSD—LIGHT OF THE WORLD.
KMOX—Home of the Brave. KWK—School of the Air. WEW—It's Dance Time. KXOK—Judy and Jane.

2:00

KSD—STORY OF MARY MARLIN.
KMOX—Josephine Halpin. KWK—Musical Interlude; Lawrence Salerno, pianist. KXOK—Orphans of Divorce. WIL—Police Releases. WEW—News; Let's Go Shopping. KFUO—Army Recruiting.
2:15 KSD—MA PERKINS.
KMOX—Golden Treasury of Song. KWK—Old Fashioned Girl. KXOK—Amanda of Honeymoon Hill. WIL—Neighborhood Program. KFUO—Music.
2:30 KSD—PEPPER YOUNG'S FAMILY.
KMOX—American School of the Air. KWK—Below the Rio Grande. KXOK—John's Other Wife. WIL—Piano Music. WEW—South American Way. KFUO—News.
2:45 KSD—VIC AND SADE.
KXOK—Just Plain Bill. WIL—News. WEW—Melody Time. KFUO—Music.
2:55 KMOX—News.

3:00

KSD—BACKSTAGE WIFE.
KMOX—Portia Faces Life. KWK—Music. KXOK—Mother of Mine. WIL—Musical Etchings. WEW—News; Moments With the Masters. KFUO—Let's Get Acquainted.
3:15 KSD—STELLA DALLAS.
KMOX—We, the Abbotts. KWK—Swing Clinic. KXOK—Club Matinee. WIL—New Impressions. KFUO—Messages in Song.
3:30 KSD—LORENZO JONES.
KMOX—Hilltop House. KWK—News. WIL—Matinee Melodies. KFUO—Preface to Pleasures.
3:45 KSD—YOUNG WIDDER BROWN.
KMOX—Kate Hopkins. KWK—Johnson Family. KFUO—Music.
3:55 KXOK—News.

4:00

KSD—GIRL ALONE.
KMOX—The Goldbergs. KWK—News. WIL—Afternoon Varieties. WEW—News. KFUO — Missionary's Diary. KXOK—Orchestra.
4:15 KSD—LONE JOURNEY.
KMOX—The O'Neills. KWK—Woody Wilson's orchestra. WIL—Organalities. WEW—Sports. KFUO—Music. KXOK—Let's Go to Town.
4:30 KSD—THE GUIDING LIGHT.
KMOX—The Editor's Daughter. KWK—Boy Scout Speaker; Music. WIL—Home Folks. WEW—Meet the Band. KFUO—Camera Clinic. KXOK—Alexander Semmler orchestra.
4:45 KSD—LIFE CAN BE BEAUTIFUL.
KMOX—Scattergood Baines. WIL — News. WEW—Broadway Bandwagon. KFUO—Music. KXOK—Little Orphan Annie.

5:00.

KSD—CHARLIE SPIVAK'S ORCHESTRA.
KMOX—Magic Kitchen. KWK—News; Paul Pendarvis' orchestra. KXOK — News. KFUO—News. WIL—Children's Program. WEW—Hillbillies. Blue Net —"King Arthur Jr."
5:15 KSD—ASSOCIATED PRESS NEWS.
KMOX—Music. KWK—News. KXOK—Musical Clipper. WIL—Tin Pan Alley. KFUO—Music.
5:30 KSD—JACK ARMSTRONG.
KMOX—News. KWK—Superman. KXOK—Count of Monte Cristo. WIL—South American Way. KFUO—Modern Parables.
5:45 KSD—STOCKTON AND ESCHEN.
KMOX—News. KWK—Captain Midnight. KXOK—Straight Shooters. WIL—Stars of Songland.

Daytime Tomorrow on Local Stations

5:30 A. M.

KSD—NOVELTIES IN RHYTHM.
KMOX—Mainer's Mountaineers; News. KXOK—Sunrise Roundup.
5:45 KSD—HYMNS, JOHN SEAGLE AND CHORUS.

6:00

KSD—OUTSTATE NEWS.
KMOX—Mainer's Mountaineers; News. KWK—Automotive Hour; News. KXOK—News; Sunrise Roundup. WEW—Musical Clock.
6:15 KSD—WAKE UP TO MUSIC.
KXOK—Pop Stover.
6:30 KMOX—Markets; Music. KXOK — Sunrise Roundup.
6:45 KSD—ASSOCIATED PRESS NEWS.
6:53 KMOX—News.
6:55 KSD—INTERLUDE OF MUSIC.

7:00

KSD—CAPTAIN HERNE, news commentator.
KMOX—News. KWK—Grady Cantrell. KXOK—News. WIL—Breakfast Club. WEW—News, Musical Clock. KFUO—Morning Meditation.
7:15 KSD—GENE AND GLENN.
KMOX—Ozark Varieties. KWK—Rise and Shine. KFUO—Hymns for the Home. KXOK—Interlude.
7:30 KSD—VOCAL VARIETIES.
KWK—Grab Bag. KXOK—News; Weather Report. WEW—News. KFUO—The Oddtorial Page.
7:45 KSD—ASSOCIATED PRESS NEWS.
KWK—News. KXOK—Sunshine Melodies. WEW—Sacred Heart Program. KFUO—Chapel Window. KMOX—Musical Clock.

8:00.

KSD—INTERLUDE OF MUSIC.
KMOX—News. KWK—Hits and Encores. WIL—Ability Contest. WEW—Hillbillies. KFUO—Salute to the Morning. KXOK—Beauty Box.
8:05 KSD—HAPPY JACK, SONGS.
8:15 KSD—ASSOCIATED PRESS NEWS.
KMOX—Linda's First Love. WIL — Christian Science Program. KXOK—News.
8:30 KSD—NANCY DIXON, WHAT'S NEWS IN THE STORES.
KMOX—Ma Perkins. WIL—News. WEW—Janice Smith, pianist. KFUO—News. KXOK—Breakfast Club.
8:45 KSD—GOSPEL SINGER.
KMOX—Bachelor's Children. KWK—News. WIL—Morning Matinee. WEW—Tunesmiths. KFUO—Piano Recital. KXOK—Food Scout.
8:55 WEW—News.

9:00.

KSD—HOUSEBOAT HANNAH.
KMOX—By Kathleen Norris. KWK—Gospel Singer. KXOK—Dearest Mother, Wife. WIL—Serenaders. WEW—Let's Go Shopping. KFUO—Magazine of the Air.
9:15 KSD—CADET'S QUARTET.
KXOK—The Vagabonds. KMOX—Myrt and Marge. KWK—Judy and Jane. WEW—Tangled Titles. KFUO—Music.
9:30 KSD—ELLEN RANDOLPH.
KMOX—Stepmother. KXOK — Viennese Ensemble. KWK—Keep Fit to Music. WIL—Sweet Music. WEW—Melodic Musings. KFUO—Chapel Devotion.
9:45 KSD—THE GUIDING LIGHT.
KMOX—Woman of Courage. KWK—Life of Mary Sothern. KXOK—Let's Go to Town. WIL—Weather Report. Harlem Rhythm. WEW—Markets. KFUO—Program Summary.

10:00

KSD—THE MAN I MARRIED.
KMOX—Mary Lee Taylor. KWK—News. KXOK—Dance and Romance. News, Weather Report. WIL—Hollywood Brevities. WEW—News, Concert Master. KFUO—Search the Scriptures.
10:15 KSD—AGAINST THE STORM.
KMOX—Martha Webster. KWK—This Woman's World. WIL—News. KFUO—Music of the Masters.
10:30 KSD—ROAD OF LIFE.
KMOX—Big Sister. KWK—Tonic Tunes. WIL—Kay Morton's Program. WEW—Ralph Stein, pianist. KFUO—Here and There.
10:45 KSD—DAVID HARUM.
KMOX—Aunt Jenny's Stories. KWK—Betty Barrett, singer, and Al Sarli, pianist. WEW — Morning Varieties. KFUO—Music.

11:00

KSD—WORDS AND MUSIC.
KMOX—Kate Smith Speaks. KWK—Musical Interlude: Painsmen. WIL—Doc Seller's True Stories. WEW—News; Bright Lites in the Spotlight. KFUO—Public Service.
11:15 KMOX—When a Girl Marries. KXOK—Picking the Air Pockets. KWK—News. KFUO—News. WIL—Opportunity Program.
11:30 KSD—ASSOCIATED PRESS NEWS.
KMOX — Romance of Helen Trent. KFUO—Music. KWK—Keyes at the Keys. WIL—Mutiny on the High Seas. WEW—The Singing Weatherman. KXOK—Farm and Home Hour.
11:40 KSD—ODDITIES IN THE NEWS; Chair Callihan.
11:45 KSD — ST. LOUIS COUNTY JUNIOR CHAMBER OF COMMERCE SPEAKER.
KMOX—Our Gal Sunday. WEW — String Serenade; Markets. KFUO—Food for Thought. KWK — Buckeye Four. WIL—Meet the Band.

12:00 NOON.

KSD—TO BE ANNOUNCED.
KWK—News. KMOX—Life Can Be Beautiful. WIL—Broadway Bandwagon. WEW—News. KFUO—Harp.
12:15 KSD—TONY WONS' SCRAPBOOK.
KMOX—Woman in White. KWK—Talk by Ed Fitzgerald. KXOK—News and Markets. WEW — Markets. KFUO—Noonday Repose With Christ. WIL—Marching Along.
12:30 KSD—ASSOCIATED PRESS NEWS
KMOX—Right to Happiness. KWK—News; Music. KXOK—Music the American Way. WIL—Organ Melodies. WEW—Hillbillies.
12:45 KSD—BETTY AND BOB.
KMOX—Kitty Keene. WIL — News. KWK—Mischa Boor's Ensemble. KFUO—Farm News. KXOK—The Ladies, Bless 'Em.

1:00

KSD—HYMNS OF ALL CHURCHES.
KMOX—Young Dr. Malone. KWK—News. WIL—Castles in the Air. WEW—Janice Smith, pianist. KFUO—Music Appreciation Program.
1:15 KSD—ARNOLD GRIMM'S DAUGHTER.
KMOX—Joyce Jordan. KWK—Let's Help You Keep House. WEW—Just Relax; News. KXOK—Goodwill Devotions.
1:30 KSD—VALIANT LADY.
KMOX—Fletcher Wiley. KXOK—News. WIL—Opportunity Program. WEW—Markets. KWK—News.
1:45 KSD—LIGHT OF THE WORLD.
KMOX—Home of the Brave. KWK—School of the Air. WEW—It's Dance Time. KXOK—Judy and Jane.

2:00

KSD—STORY OF MARY MARLIN.
KMOX—Josephine Halpin. KWK—Musical Interlude; Lawrence Salerno, pianist. KXOK—Orphans of Divorce. WIL—Police Releases. WEW—News; Let's Go Shopping. KFUO—Army Recruiting.
2:15 KSD—MA PERKINS.
KMOX—Golden Treasury of Song. KWK—Old Fashioned Girl. KXOK—Amanda of Honeymoon Hill. WIL—Neighborhood Program. KFUO—Music.
2:30 KSD—PEPPER YOUNG'S FAMILY.
KMOX—American School of the Air. KWK—Below the Rio Grande. KXOK—John's Other Wife. WIL—Piano Music. WEW—South American Way. KFUO—News.
2:45 KSD—VIC AND SADE.
KXOK—Just Plain Bill. WIL—News. WEW—Melody Time. KFUO—Music.
2:55 KMOX—News.

3:00

KSD—BACKSTAGE WIFE.
KMOX—Portia Faces Life. KWK—Music. KXOK—Mother of Mine. WIL—Musical Etchings. WEW—News; Moments With the Masters. KFUO—Let's Get Acquainted.
3:15 KSD—STELLA DALLAS.
KMOX—We, the Abbotts. KWK—Swing Clinic. KXOK—Club Matinee. WIL—New Impressions. KFUO—Messages in Song.
3:30 KSD—LORENZO JONES.
KMOX—Hilltop House. KWK—News. WIL—Matinee Melodies. KFUO—Preface to Pleasures.
3:45 KSD—YOUNG WIDDER BROWN.
KMOX—Kate Hopkins. KWK—Johnson Family. KFUO—Music.
3:55 KXOK—News.

4:00

KSD—GIRL ALONE.
KMOX—The Goldbergs. KWK—News. WIL—Afternoon Varieties. WEW—News. KFUO — Missionary's Diary. KXOK—Orchestra.
4:15 KSD—LONE JOURNEY.
KMOX—The O'Neills. KWK—Woody Wilson's orchestra. WIL—Organalities. WEW—Sports. KFUO—Music. KXOK—Let's Go to Town.
4:30 KSD—THE GUIDING LIGHT.
KMOX—The Editor's Daughter. KWK—Boy Scout Speaker; Music. WIL—Home Folks. WEW—Meet the Band. KFUO—Camera Clinic. KXOK—Alexander Semmler orchestra.
4:45 KSD—LIFE CAN BE BEAUTIFUL.
KMOX—Scattergood Baines. WIL — News. WEW—Broadway Bandwagon. KFUO—Music. KXOK—Little Orphan Annie.

5:00.

KSD—CHARLIE SPIVAK'S ORCHESTRA.
KMOX—Magic Kitchen. KWK—News; Paul Pendarvis' orchestra. KXOK — News. KFUO—News. WIL—Children's Program. WEW—Hillbillies. Blue Net —"King Arthur Jr."
5:15 KSD—ASSOCIATED PRESS NEWS.
KMOX—Music. KWK—News. KXOK—Musical Clipper. WIL—Tin Pan Alley. KFUO—Music.
5:30 KSD—JACK ARMSTRONG.
KMOX—News. KWK—Superman. KXOK—Count of Monte Cristo. WIL—South American Way. KFUO—Modern Parables.
5:45 KSD—STOCKTON AND ESCHEN.
KMOX—News. KWK—Captain Midnight. KXOK—Straight Shooters. WIL—Stars of Songland.

Serve Delicious
Creamettes
Creamettes MACARONI PRODUCT
WITH THOSE
LEFT-OVERS
ONE PACKAGE SERVES FOUR TO EIGHT FOR ABOUT A PENNY APIECE!
Recipes are on the package!
The Cream of MACARONI PRODUCTS

BRICK BRADFORD—By William Ritt and Clarence Gray

MANDRAKE THE MAGICIAN—By Lee Falk and Phil Davis

His Master's Voice

How It Started
By Jean Newton

'Tipperary'—A War Song That Had Nothing to Do With War

"Tipperary: Town of Ireland . . . situated 42 miles northwest of Cork and 110 miles southwest of Dublin. It has a large commercial school, several religious schools and butter and provision markets."

Americana.

"Tipperary"—it was the song of the British soldier during the last World War; and so popular did Tommy Adkins make it that our doughboys, too, got the habit of singing it on the march and even in the trenches, with all the gusto of the homesick Irishman longing for his home town.

"Tipperary" was not a war song. It has no reference to the plight of a soldier, far from his hearth. It was simply a light sentiment, a wistful voicing of the nostalgia of a son of Erin for the beloved community of

THE EVERYDAY MAGAZINE
Published Every Day—Week-days and Sundays in the ST. LOUIS POST-DISPATCH

GRIN AND BEAR IT—By Lichty

"THIS ARMY DISCIPLINE IS A CINCH AFTER HAVING MY MOTHER-IN-LAW LIVE WITH US FOR A COUPLE OF MONTHS!"

HENRY By CARL ANDERSON

BLONDIE—By Chic Young

Tongue-Tied!

POPEYE—

LI'L ABNER—By Al Capp

The Law Speaks!!

NAPOLEON AND UNCLE ELBY—By Clifford McBride

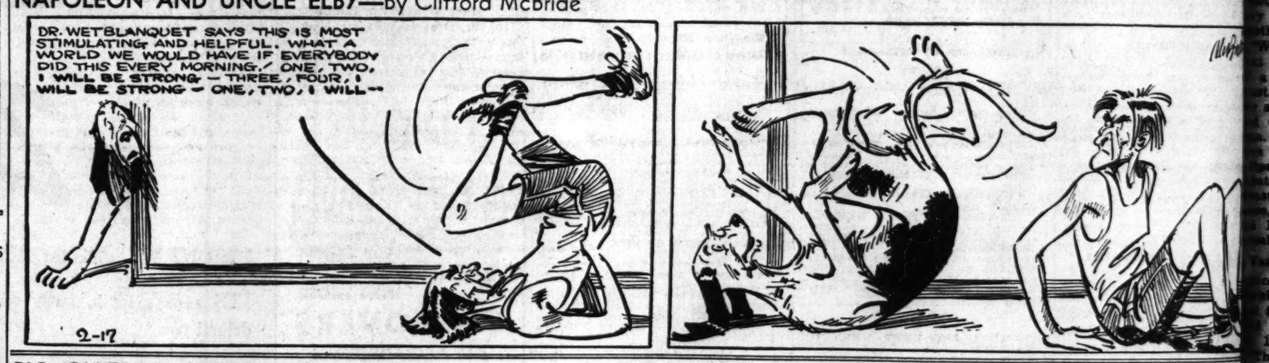

BIG CHIEF WAHOO—By Saunders and Woggon

SKIPPY—By Percy L. Crosby

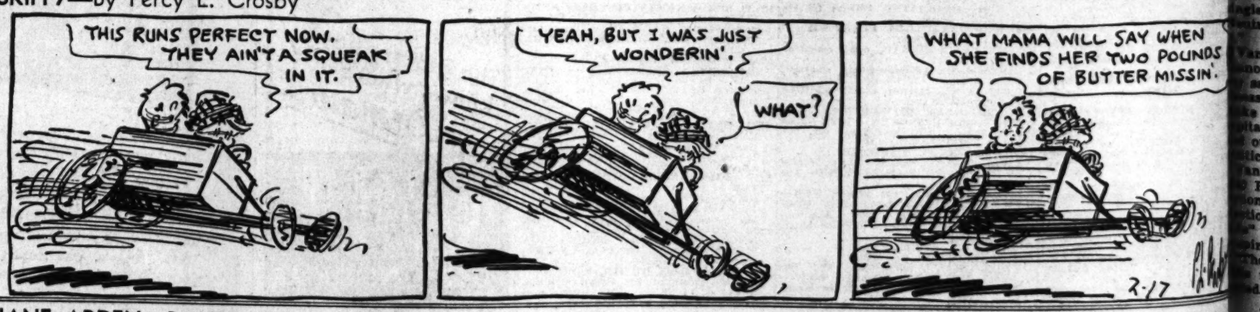

JANE ARDEN—By Monte Barrett and Russell Ross

Mavrakos Candies

Bitter Sweet Chocolates

Full Pound 75c

This week we're featuring our celebrated BITTER SWEET CHOCOLATES, and there's nothing finer *anywhere.* Honey Nut Nougats, Fresh Cream Caramels, Vanilla Nut Creams, Crescents, Butter Creams and other favorites covered with dark, tart, taste-thrilling *bitter sweet* chocolate—the way Mavrakos makes it. A single pound won't be nearly enough when the family discovers this superlative treat. *Full Pound, 75c.*

Mavrakos Candies
MAKERS OF CANDIES EXCLUSIVELY
OPEN EVENINGS AND SUNDAYS

SUNFLOWER STREET—By Tom Little and Tom Sims

ROOM AND BOARD—By Gene Ahern

ON TODAY'S EDITORIA

Turkey Decides Against War: Against the Legalization of ping: *Editorial.*

And New the Destiny of the Nation: *Cartoon.*

OL. 93. NO. 166.

CLARK DE IN SENA DECLAR

ENDING TROOPS WOULD HAVE TO FOLLOW IN END, MISSOURIAN SAYS

asure Would Strip Defenses, He Asserts—Vandenberg Charges White House Is 'GHQ of Second World War.'

WASHINGTON, Feb. 18 (AP).—ator Clark (Dem.), Missouri, ressed belief in the Senate to- that enactment of the "lease- d" bill to aid Britain would be uivalent to a declaration of a s of war" which ultimately uld have to be followed up by ding troops abroad.

This is not a defense bill at all," k declared, holding the floor the first opposition speaker in enate debate over the measure. is is a war bill. This is a bill mplement and put in motion mes almost certain to result war."

contended that the measure unted to "guaranteeing a mili- victory by one belligerent over her."

We all know," he said, "that is equivalent to a declaration a state of war ourselves and t be followed up by sending ships, our warships, our planes our guns and ultimately our . Once committed we cannot aside."

pening the second day of Senate ate, Clark declared that the sure would "strip" American de- s, grant "autocratic powers" to President and reverse tradi- al American foreign policy.

andenberg on Power Politics.

nator Vandenberg (Rep.), igan, asserted in the Senate the aid bill would make Presi- Roosevelt "power politician 1 of the world."

he White House has become GHQ (general headquarters) the second world war," the vet- Republican legislator declared. e and again the phrase "power ician No. 1 of the world" rang as Vandenberg attacked the lation.

andenberg foresaw an "ap- ching crisis" for England but red there was "precious lit- that could be done about it gh the aid bill, unless this ry went to war.

andenberg said:

we shall stop short of the of war itself, there is precious in this bill which can aid and in her approaching crisis. shall not stop short of war, ress should say so directly on own constitutional responsibil-

t we shall stop short of war. e is precious little in this bill Britain save loans or gifts— those could be provided in a gle sentence amendment to the trality Act and I will support

andenberg declared: "I simply not accept the novel theory that safety and our peace and hap- s require of us that we shall our White House the war tal of half the world or more, our President the No. 1 power tician of the world."

andenberg, an entrant for the Republican presidential nomi- on, said he regarded his re- tion to the Senate as a "man- " to do his "humble part" in ping this country out of war.

Those defeated at the November may be free agents," he as- d.

"Clipper Ambassadors."

Last week," he said, "one of our able Clipper ambassadors— I speak of him with great re- t—suggested that our imme- contribution to Britain should from five to 10 destroyers a th. He intimated that he had st authority for the feasibil- of his suggestion.

ut he was followed within 24 rs by a sharp statement from Secretary of the Navy that no

ntinued on Page 5, Column 1.

END OF TODAY'S MARKETS

Stocks irregular; price changes rrow. Bonds steady; some ues in demand. Foreign ex- nge quiet. Cotton higher. tals firm. Wheat strong. rn higher.